Markets
Stocks: Lower; selling wave swamps tape. Bonds: Quiet; corporates steady. Cotton: Lower. N. Y. stocks, 2,120,000; bonds, $4,100,000.

THE ATLANTA CONSTITUTION

For 86 Years the South's Standard Newspaper

Showers
Warm. Showers Wednesday and probably Thursday. Predicted extremes: Wednesday, 62 and 82; Tuesday's were 61 and 76.

VOL. LXXXVI, No. 250 | TEL. WA. 5050 | ATLANTA, GEORGIA, WEDNESDAY MORNING, APRIL 7, 1954 | ★★★★★ | Price Five Cents

RALPH McGILL

The Hungry Sheep Look Up

"The hungry sheep look up and are not fed."

One thought of that line as the President of the United States delivered his message designed to "alleviate" the fears aroused by the fearful might of the new thermonuclear weapons.

He did his best, but as the news services said, there was nothing in his speech which had not been said before.

One had the feeling that the President himself was holding back — that he could not shell down the corn — because the world is at the moment balanced on the sharp point of the present crisis — and may fall either way.

"We will not start a war," said the President.

And that we know—

And yet, for hours before he spoke readers of newspapers, listeners and viewers of radio and television, had been aware of the fact that Secretary of State Dulles had warned the Chinese Communists "that in Indochina they are approaching a form of undisguised aggression which may bring retaliation down upon them."

Delay

There was another reason why the President could not speak out —could not forthrightly bring the nation directly to the salty facts of the licklog.

Secretary Dulles revealed that the United States is in "urgent consultation" with other free peoples in the Indochina theater in an effort to draw up, if need be, a free-nation front against the fall of Indochina.

He spoke of united action.

He declared that "as of now" he could only deprecate suggestions that the United States would intervene alone if all else failed.

The word deprecate is especially interesting in its application to this crisis. It means "to pray against the possibility of a possible, or impending evil." Nowhere did he totally exclude the possibility of such an evil if all else failed and if a victory in Indochina by Communist arms should expose what is left of Southeast Asia to their advances.

God knows all America will deprecate such an evil—but, it may come.

And if this evil which we urgently deprecate should come we will almost surely meet it with thermonuclear weapons.

We will not venture into the dreary and never-ending business of sending troops into the remorseless jungles and swamps. France has for eight years been doing that. . . .

The "urgent consultation" has included possible use of the atomic weapons.

And, if---

And if this retaliation comes from the free peoples it will start a new world war.

It is inconceivable the Russians want this.

The President could only suggest the H-bomb power—and ignore that the Russians have it and could themselves use it. The President only hinted at this fear of a Pearl Harbor tactic. We were, he said, preparing for any "fit of madness."

So it is that we all seem to be rushing on some unseen and terrible journey, toward a destination unknown and unfixed.

These are poor days for optimists, but there is a chance for a continuation of uneasy peace. So much depends on that French fort, Dien Bien Phu, in Indochina. There is better mettle there than in the leadership of France. If it holds on, France may yet find a way out of her illness which has made the nation "the sick man of Europe."

If it does not, then there might be peace.

If the fort falls the French government likely will topple soon after. The future EDC would next collapse.

In either event the Russians and the Communists may, at Geneva, offer a pledge of peace. It would be folly for them not to do so. They could proceed, without intervention or direct aggression, to enable the momentum of a victory at Dien Bien Phu, to carry them deeper into the politics of Southeast Asia.

All this our people know.

And they are afraid to tell us, or do not deem it wise to speak out. One felt a certain sympathy for the President. He knew the sheep were hungry and that he offered little.

Staff Photo—Ed Bator

"TOO CONTENT TO INDICT," JURY SAYS AFTER SOUTHERN MEAL
P. D. Christian Beams Approval, Left; Betty Talmadge Offers Sol. Gen. Webb "Evidence"

Dulles Believed Asking Allies To Pledge Indochina Troops; French Hurl B26s Into Battle

Sears Quits; Job Offer to Medina Told

By W. H. LAWRENCE
New York Times News Service
Special to The Atlanta Constitution

WASHINGTON, April 6—Samuel P. Sears resigned under fire today only five days after he had been named chief counsel for the long-stalled investigation of Sen. McCarthy's row with the Army.

His resignation was followed by a disclosure that the Senate permanent subcommittee on investigations earlier had sought Judge Harold R. Medina of New York for counsel, but the U.S. Supreme Court informally but unanimously turned down the proposal. Judge Medina presided over the long trial of the 12 top Communist leaders, convicted of violating the Smith Act.

HE INSISTS

Sears, a 58-year-old pipe-smoking Boston lawyer, had been criticized severely because last week he withheld from the subcommittee that hired him the fact that he had frequently and publicly praised Sen. McCarthy and his work.

Sears insisted today that he could be impartial in this inquiry, but he agreed that the public might not think that he was. He quit at a time when it was clear that the investigating subcommittee members otherwise would have discharged him.

The announcement that the Supreme Court had been approached in an effort to get a federal judge for the job was made by Sen. Mundt (R-SD), temporary chairman of the group.

TV HEARINGS

"Chief Justice Warren presented this request to his associate justices after which the chief justice advised Sen. Mundt that his associates and he were unanimous in deciding against the possibility of asking a federal judge to step down from the bench for suc ha purpose," Mundt said in a formal statement. "They felt it would establish a dangerous precedent which would not be in the best public interest. Had the Supreme Court decided otherwise, we had decided to ask that Judge Harold Medina be assigned to this task."

Despite this double setback, Sen. Mundt said tonight he remained hopeful that satisfactory

Continued on Page 11, Column 2

JURY FORGETS HAM'S REMARKS

Betty's Chow Spares Hide of TV Comic

By ANNE GOWEN

An old-fashioned Southern menu resulted in a "no bill" Tuesday.

The meal, prepared and served by Mrs. Betty Talmadge, wife of the Georgia governor, so enchanted a Fulton County grand jury and Fulton Sol. Gen. Paul Webb they decided not to "indict" Henry Morgan, TV comedian, for his "slander" against southern cooking.

The food — fried ham, turnip greens, blackeyed peas, grits and gravy—was in rebuttal against Morgan's remarks when he and Mrs. Talmadge were guest panelists on a network television show two Saturdays ago.

Morgan's remarks aroused Webb's playful ire that he decided to "indict" Mogan for "libeling and slandering the culinary artistry of Southern womanhood."

SATISFIED SMILES

The jury met Tuesday to decide whether Morgan's maligning would hold water.

It was obvious from the satisfied smiles on the faces of the 19 jurors that the Yankee was all washed up, but they put Webb's mock indictment aside anyway.

Maybe they felt sorry for Morgan.

Or maybe they felt secretly grateful to him. After all, if he had kept his mouth shut they would have missed a good meal.

GOODWILL FOR ALL

At any rate they passed a resolution commending Betty's cooking and declaring: "We have a feeling of goodwill toward all the world."

However, Morgan can't rest easy yet. He's still not out of danger.

The Confederate Air Force, mythical organization sworn to uphold the glory of the Old South, has threatened to drop bombs on him "unless he makes suitable apologies."

"And he'd better make them quick," the CAF warned.

H-Bomb Stall Is Charged By M'Carthy

NEW YORK, April 6 (AP)—Sen. McCarthy (R-Wis.) charged tonight the United States delayed research on the hydrogen bomb for 18 months and that the nation "may well die" because of the delay.

"If there were no Communists in our government, why did we delay for 18 months—delay our research on the hydrogen bomb, even though our intelligence agencies were reporting, day after day, that the Russians were feverishly pushing their development of the hydrogen bomb?" McCarthy asked.

TV PROGRAM

McCarthy made the charge on a nationwide television program broadcast over CBS. The time was given to him to reply to an attack made on him by CBS Newscaster Edward R. Murrow.

McCarthy devoted a large portion of the filmed program to an attack on Murrow.

Either Murrow or McCarthy is for the Communists, McCarthy said, and the other is against the Communists.

POSES QUERY

McCarthy posed the question, "What do the Communists think of me and Edward R. Murrow?" He then read from the Daily Worker of March 9. In that issue, he said, there were seven articles and one principal editorial attacking McCarthy. The same issue, he said, lists as one of the night's "Best Bets on TV" the Ed Murrow show.

McCarthy also read from the Daily Worker of March 11 an article by Communist Party Chairman William Z. Foster which Mc-

Continued on Page 11, Column 1

Churchill Says Britons Studied H-Test Area

LONDON, April 6 (AP)—Prime Minister Churchill added to Britain's H-bomb furor today by telling the House of Commons that British planes—with American approval—made observation flights at U.S. hydrogen bomb tests last month.

In another of the continuing series of atomic statements, the Foreign Office revealed that the United States asked for and got British

Truman enters atomic agreement dispute; his view called erroneous. Story on Page Two.

permission before dropping the atomic bomb on Hiroshima and Nagasaki in 1945.

The United States acted in accord with a secret pact, disclosed yesterday, between Churchill and the late President Roosevelt pledging the two countries not to use the A-bomb without the other's consent.

Churchill told the House that two of the planes assigned to the H-bomb survey were lost, but the Prime Minister insisted this had nothing to do with the bomb blast.

The 79-year-old statesman, engaged in one of the most violent political fights of his career, said the planes surveyed the blast sites March 1 and March 27, a few hours after H-bomb explosions on those dates.

This was the first public acknowledgement that the British

Continued on Page 11, Column 5

More Rain, Balm Slated on 2 Days

More rain and warm weather are in store for Atlanta and North Georgia, the weatherman says.

Partly cloudy and continued warm is the Atlanta Weather Bureau forecast for Wednesday and Thursday. The forecaster predicts widely scattered showers or thundershowers Wednesday, with showers likely Thursday.

Temperatures are expected to range between 62 and 82 degrees Wednesday, and between 64 and 82 degrees Thursday. Tuesday's extremes were 61 and 76.

Egyptians Shoot 2 Israeli Soldiers

JERUSALEM, April 6 (AP)—An Israeli patrol and a group of Egyptians fought a gun battle today on Israeli territory in the border area near the Kissufim settlement, an Army spokesman reported.

Two Israeli soldiers were wounded in the new outbreak of violence along the borders between Israel and the Arab states, the military spokesman said.

Ike Sets Press Parley

WASHINGTON, April 6 (INS)—President Eisenhower will hold a news conference at 10:30 a.m. (EST) Wednesday.

Planes Bolster Defenders of Dien Bien Phu

HANOI, Indochina, April 6—(AP)—Ground crews raced against time tonight to hurl into the battle of Dien Bien Phu newly arrived B26 bombers provided by the United States for the French war against the Indochinese Communists.

Military authorities disclosed that most of the 25 additional B26 Martin Marauders promised by President Eisenhower two weeks ago were flown in since Sunday. They were ferried from U.S. Air Force bases in Japan to Red River Delta airfields by American crews.

COMBAT SHIPS

Technicians immediately began servicing the planes for combat operations against the 20,000 fresh Red troops pouring southward from Communist China's border to embattled Dien Bien Phu. They promised to get the planes flying in record time.

French patrols pushed westward 1.2 miles from the fortress defenses today without encountering enemy resistance. Officials described the report as "very important."

They said it may indicate the Reds are regrouping for another thrust at some other side of the French-held triangle or that French artillery is exacting such a toll the rebels are pulling back out of range.

The high command emphasized, however, that "the battle is not over yet."

NEW FORCE

Red Gen. Vo Nguyen Giap was reported bringing up two divisions of his strategic reserves for what may be a final do-or-die assault on the bastion in northwestern Indochina before the April 26 Geneva conference.

French planes ranged over the jungles and mountains to pound with firebombs and explosives the roads leading to the valley where the French Union garrison has held fast against the numerically superior Communist legions for 25 days.

Returning French pilots said the advance guard of the Communist reinforcements had reached Sonla, some 50 miles or three days march from Dien Bien Phu.

Higgins Acquitted In Bullpen Death At Atlanta Jail

Raymond Higgins, 29, was acquitted Tuesday in the city jail bullpen death last month of H. T. Upshaw, 54. Higgins had been named in an indictment charging murder.

The jury deliberated four hours before bringing in a "not guilty" verdict.

In an unsworn statement, Higgins said he saw Upshaw fall and hit his head against the bars of the cell where both were confined on charges of drunkenness. His counsel contended that death resulted from the fall and head injuries suffered by Upshaw a year earlier.

The state had maintained that Higgins beat and kicked Upshaw, inflicting injuries that caused his death.

Associated Press Wirephoto
SEEKING SHAVE
Col. De Castries

Castries Sends SOS —For Razor Blades

HANOI, Indochina, April 6 (AP)—Col. Christian de Castries, commanding French troops at beleaguered Dien Bien Phu, sent out an urgent call for help today.

A friend in Hanoi said De Castries messaged his wife:

"Send me razor blades and shaving cream."

The message also told Mrs. De Castries, "Everything is fine."

Girl, 11, Starts Hike to Detroit To See Daddy

A tearful, dejected 11-year-old girl Tuesday was discovered walking along the streets in northeast Atlanta.

In her hand she carried an old paper sack filled with apples, a pair of blue jeans and a plain white shirt.

To the police who brought her to headquarters she confided that she had walked 10 miles from her home in Scottdale.

"I miss my daddy," she sobbed.

Sgt. Charley Blackwell eventually pieced her story together:

Her mother and father were divorced a month ago and the father moved to Detroit, Mich.

Early Tuesday she packed the paper sack with the extra clothing and the apples and set out to find her father.

"I wasn't alone," she protested with tears streaming down her face—"the Lord was with me."

Since she insisted upon continuing the journey, police had no alternative except to call in juvenile authorities.

There were no dry eyes among the headquarters staff when she walked out, bundled in a neat red dress and coat, still clinging to the rumpled paper sack that contained the blue jeans, the shirt and the apples.

She was kept overnight at Juvenile Court.

Navy Chief Confirmed

WASHINGTON, April 6 (AP)—The Senate confirmed today President Eisenhower's appointment of Charles Sparks Thomas of California to be Secretary of the Navy.

Report Plan For 7-Nation Army for Asia

By HOWARD HANDLEMAN

WASHINGTON, April 6 (INS)—Diplomatic sources said tonight that the United States has asked her allies to make definite commitments on the amount of military force they would contribute to a defense of Indochina.

In Senate debate, GOP leader Knowland of California lent credence to this report by declaring that America's allies must "stand up and be counted" now. Knowland suggested pledges of military contributions to a southeast Asia collective security plan.

BARE OFFER

Diplomatic informants indicated that the proposal that Secretary of State Dulles has made to six allies is, roughly: early establishment of a seven-nation council in which all countries interested in the defense of Indochina will make pledges of contributions to an international military force.

The force would include ground troops as well as air and naval units, according to the sources.

The defensive alliance would be regional rather than United Nations, as was the case in Korea.

Dulles reportedly has consulted with the representatives of Britain, France, Australia, New Zealand, Thailand and the Philippines.

HAILS DULLES

One diplomatic source said the Dulles proposal is a "move in the right direction," and added: "I think something will be done when there is a get-together of all the nations who might be interested in the defense of Indochina enough to put something into the kitty."

With full-dress debate developing in the Senate, Sen. Jackson (D-Wash) declared that President Eisenhower should address a joint session of Congress on the Indochina crisis.

Sen. Kennedy (D-Mass) accused the administration of making persistently over-optimistic forecasts of the allied military position in the fighting and called on the United States to bar military aid at the forthcoming Geneva Far Eastern conference if France is not prepared to grant independence to the Associated

Continued on Page 11, Column 1

Military Requests $27.9 Million for Georgia Projects

A military public works bill proposing $27,998,000 worth of construction authorization for Georgia military installations was submitted to Congress Tuesday by the Defense department.

The state total is included in $896,976,600 worth of construction the bill would authorize for the nation.

Projects set out in the bill include:

Ft. Benning, $8,199,000; Robins Air Force Base (Macon), $10,138,000; Naval Auxiliary Air Station (Glynco), $5,531,000; Marine Corps Depot of Supplies (Albany), $452,000; Turner Air Force Base (Albany), $883,000; Lawson Air Force Base (Columbus), $1,219,000; Dobbins Air Force Base (Marietta), $576,000.

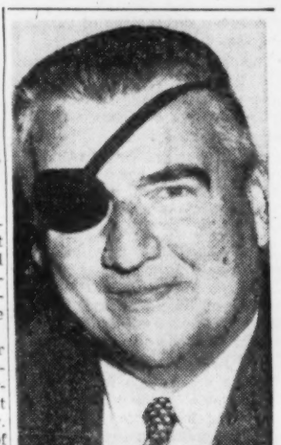

Associated Press Wirephoto

BUDGET CHIEF—WASHINGTON, April 6. Rowland R. Hughes was named today by the President to become director of the budget. A former New York banker, now deputy director, he will succeed Joseph M. Dodge, who has resigned. Hughes refuses to disclose why he wears an eye patch.

Ike Seeks Billion Asia War Aid

By RUSSELL BRINES

WASHINGTON, April 6 (AP)—President Eisenhower made a new move toward bulwarking Indochina today by earmarking nearly one third of next year's cutdown 3½-billion-dollar foreign aid budget for the Asian war.

The President slashed over one billion dollars—58 per cent from European aid funds in a $3,497,700,000 overseas program for the year ending in mid-1955. He sent the measures to Congress today.

SMALLEST SINCE 1948

The over-all program is the smallest since global foreign aid got underway in 1948 and is more than one billion dollars less than the $4,726,000,000 voted by Congress last year.

But it includes $1,122,000,000 for military and economic aid to Indochina, the largest single item in a budget that otherwise reflects a marked scale-down in funds for arms.

MUST BE HELD

Foreign Operations Administrator Harold E. Stassen, outlining the program to the House Foreign Affairs Committee, said Indochina is earmarked for 300 million dollars in arms, 800 million in military-supporting expenditures and the balance for economic help.

He said this budget is based on the belief that Indochina must be held and that the war there can be won in two years.

In all, the Far East and the Pacific are bracketed for a total of $1,768,900,000.

Europe is cut from $2,300,000,000 to $947,700,000.

Diver Gripped by Octopus Walks From Sea, Smashes Foe on Rocks

SANTA ROSA, Calif., April 6 (AP)—A big octopus seized James (Big Jim) Antone while he was abalone hunting yesterday, but the 265-pound bulldozer operator knew what to do.

He pulled the octopus from the submerged rocks to which it was clinging and walked ashore with it while spectators gasped. Then Big Jim beat the octopus' head against a stone until it released its hold on him and died.

Antone said he was hunting abalone, a mollusk which clings to rocks, at Jenner, a seaport town west of here.

He was up to his neck in the water when the octopus grabbed him, and he was unable to free himself from about six of its eight tentacles.

"I felt something like a muscled piece of wire wrap around my left arm," Antone said. "As I reared back another tentacle attached itself, and then another, another and another.

"It was useless to try to tear the tentacles away so I braced myself, heaved, and ripped it from the rocks.

"Its head was like a balloon and it kept spitting water all over me as I walked to shore with it."

Several spectators saw Antone's plight but the sight of the octopus, which measured eight feet from tentacle top to tentacle tip and weighed 40 pounds, frightened them away.

Antone said he walked until he found a large stone. Then he slammed the octopus' head against it.

"It sounded like a rubber sack full of water being hit by a ball bat," he said. "After 10 minutes of this the octopus wilted like a deflated tire tube."

After freeing himself, Antone returned to the water, pried the limit of five abalones from the rocks, and then went to his job of operating a bulldozer.

Inside Today . . .

ATOMIC PACT urged by Soviet paper — Page 2
EUROPEAN ARMY treaty handed Italian legislators — Page 14

Annie Lou Hardy	24
Bisher	16
Bridge	35
Business	26-28
Celestine Sibley	22
Charles Allen	4
Classified Ads	29-33
Comics	34, 35
Crossword Puzzle	35
David Lawrence	4
Dr. Van Dellen	35
Editorial Page	4
Financial News	26-28
Harold Martin	4
Leo Aikman	4
Obituaries	28
Ollie Reeves	35
Society	22-24
Sports	16-19
Star Gazer	24
Television and Radio	25
Theater Programs	34
Today's Events	6
Weather	25
Women's Features	22-24

World Atomic Pact Urged by Moscow

Soviet Paper Also Asks Far East Security Treaty

By HARRISON E. SALISBURY

New York Times News Service, Special to The Atlanta Constitution

MOSCOW, April 6—The Soviet government newspaper Izvestia today called for an international atomic and hydrogen agreement and for a general Far Eastern security pact.

Izvestia asked that an international agreement be achieved to ban all weapons of mass desrtuction, including both the atom and hydrogen bombs. It called also for the creation of a system of international inspection and control over this proposed prohibition.

The language employed by Izvesta was generally similar to that which has been utilized in past Soviet discussions of atomic controls.

The declaration on the Far East was the first indication of the general objectives of the Soviet at the Geneva conference which will open April 26.

Izvesta declared that the United States, Britain, France, China and Russia must achieve an agreement upon "security for the Far East."

"This security may be assured," said Izvestia, "as a result of normalization of relations between all the countries of Asia, the independence of which should be acknowledged and the security of which should be guaranteed."

Izvesta did not go into details with respect to its program for recognizing independence of Asian lands and guaranteeing their security.

Izvestia, however, did call for direct conversation between France and Viet Nam as the first phase toward settling the conflict in Indochina.

The newspaper Pravda today published the most extensive discussion of the North Atlantic pact which has appeared in its columns since Molotov's proposal that the United States join a Soviet-sponsored European security plan and Russia join NATO.

The principal point made by Pravda was that opposition to the Soviet proposal which had been voiced in the United States clearly indicated that NATO was not defensive as its sponsors contend but offensive, and directed against the Soviet Union as Moscow claims.

Associated Press Wirephoto

LION STILL STRANDED—PHILADELPHIA, April 6—Pharoah, Philadelphia Zoo lion which wound up in the moat surrounding his cage after a tussle with another lion Sunday, pays no attention to a baited box trap lowered today over the wall of the moat. The trap was dropped down in the hopes that meat inside the box would lure Pharoah the lion. Later in the day Pharoah, seen reclining at left, walked into the contraption, the lid was lowered, and the lion was lifted. Tonight he was back in his cage.

Atom Fuss Leaps to U.S., Truman Says Pact Holds

By JAMES LEE

WASHINGTON, April 6 (INS)—The fury of Brittain's debate on H-bomb perils exploded across the Atlantic today and involved former President Truman in a sharp conflict with the White House and Sen. Bourke B. Hickenlooper (R-Iowa).

In Kansas City, Truman declared that a 1943 agreement between the late President Roosevelt and British Prime Minister Churchill, creating an atomic partnership between the United States and Britain, is still in effect.

Truman's statement disputed a White House assertion that the 1943 pact is "not in effect at the present time" and brought from Hickenlooper a charge that the ex-president is "either utterly and grossly misinformed," or that someone in the U.S. government has failed to tell the truth.

Truman said the "latest controversy" over disclosure of the agreement was a "lot of hooey," adding:

"It's like a lot of other things stirred up to cause the Democrats trouble."

"IS CORRECT"

Shortly after Hickenlooper, vice chairman of the Congressional Atomic Energy Committee, made his statement, presidential news secretary James C. Hagerty told reporetrs: "Sen. Hickenlooper is correct." But he declined to say when the 1943 atomic pact was canceled.

The agreement pledged that the U.S. and Britain would never use the A-bomb against each other; never use it against a third power without each other's consent; never divulge atomic secrets to third parties without such consent, and that peacetime atomic advantages would be dealt with "in terms to be specified by the President of the United States to the Prime Minister of Great Britain."

AT QUEBEC

The agreement, reached at the Roosevelt-Churchill conference a Quebec, became an issue as the prime minister clashed with Clement Attlee, the man who succeeded him and who later was unseated by him.

Churchill in effect charged that Attlee failed to use the wartime pact to block passage of the 1946 McMahon Atomic Energy Control Act, which severely restricts the amount of A-bomb or H-bomb information the U.S. can exchange with its Allies.

Truman said in Kansas City that the 1943 agreement was a "good one" and that it was necessary to the war effort. He said: "Remember, we were in the middle of a war. We were trying to find a weapon before the Germans could and we got hold of scientists and were successful."

"TOOK US IN"

He added: "You must remember, the British started this atomic investigation and they spent 20 million dollars on it, then took us in after the Quebec conference."

The U.S. wartime atomic project, launched in 1943, resulted in development of history's first A-bomb.

Truman said the 1943 agreement was renewed with Attlee "right after Potsdam." Attlee became prime minister during the Postdam conference. Truman said: "Attlee came to Washington as quickly as he could for the purpose of renewing the agreement."

Truman said the agreement "does not apply to the hydrogen bomb. . . . It applies only to the atomic fission process."

"KNEW ABOUT IT"

He added that the late Sen. Arthur H. Vandenberg (R-Mich), former Sen. Tom Connally (D-Tex), the late Rep. Sol Bloom (D-NY) and the late Rep. Charles Eaton (R-NJ) knew about it.

Hickenlooper, who was chairman of the Congressional Atomic Energy Committee during the GOP 80th Congress in 1947-48, said the agreement was so "obnoxious" to him that he enlisted the late Sen. Vandenberg's aid in having it set aside.

The Iowan declared that he and Vandenberg worked "incessantly" in 1947 and 1948 and succeeded in having the pact "rescinded and canceled."

Associated Press Wirephoto

"LOT OF HOOEY"
Ex-President Truman

Tyrants as Dangerous As the Disloyal---Adlai

NEW YORK, April 6 (AP)—Adlai E. Stevenson says that while reckless use of government authority may harm private reputations, it can do even greater damage to the reputation of the government itself.

"It is always a lamentable thing when the good name of an individual is unfairly taken from him by anyone," Stevenson says, "but when the filching is done by government or with its connivance, government does immeasurable harm to itself, and the effects on the world we live in are more calamitous than we presently perceive."

TELLS IDEAS

Stevenson sets forth his views on "the reputation of the government" in an article in the April issue of a national magazine. The 1952 Democratic nominee for president confines himself to a general discussion of the topic and names no one as being reckless with government authority.

He writes that one tyrant, armed with government authority and "heedless of those who fall in his way," is perhaps even more dangerous to democracy than the disloyal or dishonest person in government.

CHIP AWAY

"The tyrants, and the political opportunists who use them, do the same kind of damage as the dishonest and disloyal," Stevenson says.

"They chip away at the pride which American citizens have in their government—a pride which is a corollary of devotion to the principles of decent, effective, fair government."

"The government, to the man in the street, is frequently as all-inclusive as it is ill-defined," Stevenson writes.

"He is not much given to speculation about the separation of powers; and the executive, the legislative, and the judicial often manage to get hopelessly intermingled in his mind.

"He does not distinguish too sharply between a Cabinet member, a district judge, or a congressional committee chairman. He simplifies and personifies, and government takes its coloration for him from the acts of all.

"All have, therefore, a responsibility for the picture that emerges. Anyone can deface it."

HEADED FOR BALDNESS?
HEAD FOR VOSS HAIR EXPERTS OF GEORGIA
703 GRAND THEATRE BLDG. AL. 6164

TERMITES SWARMING? Call "OTTO" THE ORKIN MAN
FREE INSPECTION
ORKIN
CALL EM-4541

One of the Pleasures of FRIENDSHIP...

make it sociable
make it CERTAIN
make it
GALLAGHER AND BURTON

It's a Southern custom, mellowed by 75 years of tradition, to enjoy the smooth mellowness of Gallagher & Burton—when old friends meet

Since 1877 One of America's Great Whiskies

BLENDED WHISKEY. 86 PROOF. 72½% GRAIN NEUTRAL SPIRITS. GALLAGHER & BURTON, INC., BALT., MD.

See them all . . . compare them . . . and you'll come right back to the modern automatic gas range as the smartest investment you can make for cool, clean, convenient cooking.

This beautiful MAGIC CHEF obeys you like your own two hands. You set the controls and it turns the gas on and off, cooks an entire meal while you're away. Top burners give you *any heat* you want instantly . . . and they also set to simmer or keep warm, for whatever time you wish. Note the high swing-out broiler that's so popular with women everywhere; a complete broiler meal is done in no time at all, with ease. You'll love cooking on this Magic Chef, and you'll love the way it looks in your kitchen.

Right now, at your Gas Company, there's a special trade-in allowance on this wonderful Magic Chef and on other modern automatic gas ranges. Come in today . . . then tomorrow start the coolest, cleanest, most convenient cooking you've ever known!

Only Gas gives such matchless performance

ATLANTA GAS LIGHT COMPANY

CITY HALL NEWS

Zone Study Extension Held Need

By HERMAN HANCOCK

Municipal Planning Board members are considering a proposal to extend the contract of Harland Bartholomew & Associates, St. Louis planning experts, until a modern zoning ordinance and a major street plan, prepared by the firm, is finally passed and launched.

Max M. Cuba, board chairman, Tuesday appointed a four-man subcommittee to study the need for continued expert advice. Paul Miller, J. J. Nicholson, Henry Toombs and Al Hendley will make the study and file recommendations.

Cuba said the comprehensive surveys, affecting all properties in Atlanta and Fulton County, must be considered thoroughly before any attempt is made to enact them into law and he is "reasonably certain that adoption cannot be asked within the next 30 days, the time limit for which the Bartholomew firm was engaged."

No fee was mentioned in preliminary discussions, Cuba said. He added "that is one of the things the subcommittee will consider." The company has proposed that its contract be extended for the remainder of the year, according to reports. The studies were begun about 15 months ago with the City and Fulton County agreeing to expend approximately $80,000 for the surveys and recommendations.

Board members Tuesday completed a study of the 92-page proposed new zoning ordinance and began a study of zoning maps which will accompany the written ordinance. They also completed a preliminary study of maps for that portion of Atlanta which lies in DeKalb County.

Map studies will be resumed at 2 p.m. Thursday. Cuba estimated that at least two weeks will be required to complete the survey of the maps. After that, public hearing must be scheduled before the zoning and major street plan ordinances are submitted to Atlanta aldermen and Fulton County commissioners for final adoption.

Mayor Backs Roads

Mayor Hartsfield Tuesday plugged for two West End traffic arteries which will cost more than $1,000,000 when completed.

He assured S. B. Avery, president of the Southwest Citizens' Association that he will urge widening and improvement of West End Dr. to serve the proposed Fulton County industrial development on the Chattahoochee River.

He also insisted that the access road to Marietta be extended from Peyton Rd. to Gordon Rd. The joint Atlanta-Fulton County Bond Commission has earmarked $600,000 for that project, Hartsfield reported.

Urban Leauge Report

Park facilities for Negroes probably could be obtained more readily if one or more Negroes were appointed to serve on the City's Citizens Advisory Board, a report by the Atlanta Urban League points out. The league is a bi-racial group. "Knowledge of and acquaintance with needs of all the peoples could be more easily acquired if Negro citizens were included in the board's membership," the report said.

Parking Lot On Square Is Decatur Plan

The Decatur Parking Authority Tuesday night announced plans for the last of four municipal parking lots, the newest to be located on Court Square in the heart of the business district.

The City Commission approved the authority's plan for an 18-car lot at the intersection of West Ponce de Leon avenue and West Court Square.

A five-year lease for the property will be drawn up by the city attorney for the commission's approval.

Charles D. McKinney Jr., chairman of the parking authority, said the lot probably would have meters for one-hour parking at 10 cents.

Two lots, one at Marshall and Herring streets and one on North McDonough street across from Decatur High School, have been graded and will be paved and placed in service as soon as weather permits, McKinney said.

The other lot, proposed for location on South Candler street off East College avenue, is being held up by opposition of residents.

ARTHRITIS PAIN?
CHANGE YOUR MEDICINE!
Change to Act-On . . . Act-On is stronger! Contains new superior potency that hits your pain direct! Safe, doctor-approved ingredients give hours of blessed relief from pain in joints, muscles, back, legs very first dose or money back. Liquid or tablets $1.25; at drug counters.

Staff Photos—Frank Tuggle

'J'EVER SEE A MILLION BUCKS IN COLD CASH? THAT'S WHAT THESE FOLKS SEE. SURE, THEY'RE BUG-EYED

Mrs. Clarence Stubblebine *Bobbie Clay* *Mrs. Harry Knox* *James W. Fowler* *Kenneth Bachman*

Mere Million in Cash Goes on Display Here

By CELESTINE SIBLEY

"After all, it's only money," said the man, looking at a million dollars.

Six Brink's guards straightened their gun holsters and eyed him uneasily.

"And it says here," he went on, reading from a pamphlet "that it would take you 27 days, 18 hours and 40 minutes to count a million one dollar bills by hand."

"You get the money, honey. I've got the time!" quipped the little woman by his side.

They were among 1,000 Georgians who filed through the lobby of the Henry Grady Hotel within a few hours Tuesday to gape at a plexiglass covered box containing a cool green million dollars in bills ranging from $1 to $10,000. The display, dreamed up by a beer company to point up its slogan, "The Beer With the Million Dollar Flavor," will be at the Henry Grady from 10 a.m. to 1 p.m. Wednesday and then will be moved to the Municipal Auditorium where it may be viewed from 3 to 6 p.m.

As if a million dollars weren't scenery enough, the brewing company retained two Atlanta beauties, Louise Hayes, Miss Atlanta of 1952, and Louise McGahee, a model, to further embellish the view by handing out souvenirs consisting mainly of a handful of imitation $10,000 bills.

Which attracted the most admiring glances?

"Well, I don't know about the public," said one of the Brink's guards grinning. "But I think I can answer for the Brink's and Pinkerton men. We'd lot rather look at a couple of alive pretty girls than a lot of pictures of dead presidents."

The pictures of dead presidents, as artistically exhibited on genuine, fresh-from-the-mint (via the First National and the Federal Reserve Bank) spending money, did attract their following, however.

Everybody wanted to know who was on the $10,000 bill (Salmon P. Chase) and most people jumped from the big money to packets of $2 bills, the rarely seen "bad luck dough" carrying a picture of Thomas Jefferson.

Miss Marion Rowen of the Chicago publicists retained by the brewing company to dramatize the fact that its formula actually is insured for a million dollars, laughingly asked one glum gentleman if he'd care to take the exhibit home with him.

"Before or after taxes?" he countered cautiously.

Fans Disturb

Criticism of noises made by blower fans at the Municipal Auditorium followed a concert Monday. Auditorium Engineer Ed Denise said there were some complaints, but added if the fans are cut off the building gets uncomfortably hot.

FOR EASTER
Send a Beautiful FRUIT GIFT
THE PANTRY
EL. 2244

USE WANT ADS—WALNUT 6823

PITTSBURGH

DIRECT 4-Engine Service
$35.70 (plus tax)
Also daily service to Charleston, W.Va., Wheeling, Buffalo, Rochester, Asheville, Hendersonville and Tri-Cities
Call ALpine 5611
or your TRAVEL AGENT
Ticket Office: Piedmont Hotel
Capital AIRLINES
THE TREAT IS HOURS

Lowest Price in History!
American Kitchens
54" SINK only $99.95

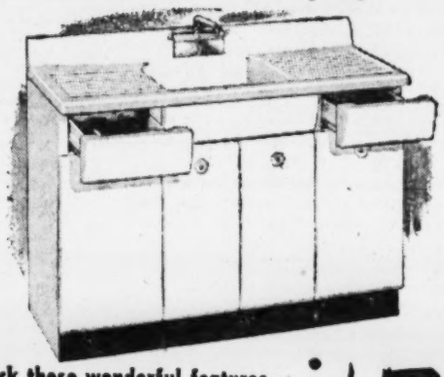

Check these wonderful features—
✓ Seamless, one piece drawers with rounded corners . . . easily wiped clean.
✓ Big, four door storage space. Double action spring hinges hold doors either fully opened or closed.
✓ Acid and alkali resistant porcelain enameled sink top . . . fluted double drainboard.
✓ Chrome faucet with soda fountain type handles . . . mounted to backsplash to make bowl larger.
✓ Smooth, rounded contours and double coat baked enamel finish . . . so easy to clean.
$5.00 DOWN! 1.75 Weekly
MILLS Furniture Co.
129 Whitehall St., S. W. CYpress 0476

The new 200-horsepower Buick CENTURY Convertible—sleek, smart, spirited—and available in gorgeous new summer colors.

We have a line the gals go for
(Have you seen our Spring Fashion Show?)

You can't fool the ladies when it comes to styling.

From clothes and hemlines, to cars and color schemes—they *insist* on a fresh new look and a fresh new change—and anything else won't do.

So it's easy to see why the gals—bless 'em!—have been going for Buick in a great big way—going for the glamorous modernity of these new-day automobiles ever since the first public showing a few short months ago.

From the beginning, they've been going for the sleeker, longer, lower lines—the futuristic shaping of the new windshields—the stunning décor of the striking new fabrics—the clean simplicity of the new instrument panels.

But you ought to see how they go for the gay new car models in Buick's Spring Fashion Show! Fresh new Convertibles, Rivieras and Estate Wagons never before available—and in gorgeous new summer colors never shown before!

And you ought to see how they go—as the men certainly do—for the thrilling new V8 power, the buoyant new ride, the superb new control, and the almost effortless handling ease that are all part and parcel of every new 1954 Buick.

Why not visit our Spring Fashion Show and see for yourself the fresh new tomorrow that's here now—in today's Buick? Then we can show you the prices that make this beauty the buy of the year.

BUICK
the beautiful buy

THE COMPLETE LINE-UP OF BUICK BEAUTIES FOR 1954 includes stunning new all-steel Estate Wagons and "hardtop" Rivieras, as well as gay new Convertibles, in both the low-priced V8 SPECIAL Series and in the high-powered CENTURY Series.

MILTON BERLE STARS FOR BUICK—See the Buick-Berle Show Tuesday Evenings

WHEN BETTER AUTOMOBILES ARE BUILT BUICK WILL BUILD THEM

O'SHIELDS BUICK
125 W. Ponce de Leon Ave.
Decatur, Ga.—DE. 3371

HIX GREEN BUICK CO.
North Avenue—
Between the Peachtrees—VE. 5844

TOM MITCHELL BUICK, INC.
3130 Roswell Road, N. W.
In Buckhead—CH. 9446

JOHN DAVIS BUICK, INC.
308 N. Main St.
East Point, Ga.—FA. 4327

THE ATLANTA CONSTITUTION

For 86 Years The South's Standard Newspaper

CLARK HOWELL, Publisher — RALPH McGILL, Editor

Established June 18, 1868

Issued daily except New Year's, July 4, Labor Day, Thanksgiving and Christmas and entered as second-class matter at the Post Office at Atlanta under Act of March 3, 1879.

The Atlanta Constitution (morning), and The Atlanta Journal (evening), and The Atlanta Constitution and The Atlanta Journal (Sunday), published by Atlanta Newspapers, Inc., 10 Forsyth St., Atlanta, Georgia.

Subscription rates by carrier: Morning and Sunday or evening and Sunday, 1 week, 45c; 1 month, $1.95; 3 months, $5.85; 6 months, $11.70; 1 year, $23.40. Morning or evening, daily only, 1 week, 30c; 1 month, $1.30; 3 months, $3.90; 6 months, $7.80; 1 year, $15.60. Morning, evening and Sunday (13 issues), 1 week, 75c; 1 month, $3.25; 3 months, $9.75; 6 months, $19.50; 1 year, $39.00. Subscription prices by mail on request. Single copies: Daily, 5c; Sunday, 15c, plus 3% sales tax on sales and deliveries made within the State of Georgia.

Sears' Withdrawal Is None Too Soon

Samuel P. Sears, Boston lawyer, has withdrawn as special counsel for a Senate investigating committee looking into the McCarthy-Army controversy.

It was about time. In fact, he was late.

That the committee thought so is evidenced by the vote. It accepted his resignation, 6 to 0. And quickly.

The Sears episode has an aroma which is like that of the McCarthy methods. In fact, it fits the pattern. The evidence was never formally presented. None the less, there were charges that before Mr. Sears offered himself as counsel these events had transpired:

1. His name had been suggested for the job by Mrs. Joe McCarthy.

2. He had praised McCarthy and his methods.

3. He had raised money to help McCarthy in his election campaign.

4. He had tentatively agreed to take part in a debate defending the Wisconsin senator.

Whatever the validity of these charges, they and the appearance of Mr. Sears as a "volunteer" caused millions to believe a nice pot of whitewash for McCarthy was being made ready. Count us among those who thought so.

It will be difficult to find a good counsel. But there must be one somewhere who has ability and who is not afraid to do his duty—even though McCarthy's smear technique will dog him for so doing.

* * *

A New World Crisis Dims Ike's Assurances

Before President Dwight D. Eisenhower could speak to the nation in an attempt to dissipate some of its atomic fears, events increased those fears with the result that the President could only repeat what he had said before—this nation will not seek war; McCarthy-like methods are un-American; and fear of domestic Communists is exaggerated.

The nation—and the world—is approaching one of those tense and acutely delicate diplomatic crises. We are seeking to persuade the French, British, Australians and New Zealanders to join in issuing a warning to Communist China against intervention in Indochina.

This comes on top of Secretary Dulles' even more dramatic statement that in the Indochina theater he is urgently consulting free peoples. He also did not rule out the grim possibility of American intervention in Indochina if Communists should succeed there and if we are not joined by other nations.

If we do intervene, it will of necessity be with atomic weapons since the United States cannot send troops there to carry on years of jungle fighting.

More and more, eyes are on the French fortress of Dien Bien Phu, surrounded and outnumbered, but holding on with American weapons and aircraft. If it holds, there will be a very slight lessening of tension. If it falls, there will be more.

It was not possible for the President to allay any fears while his Secretary of State was forced to deal with more, and greater ones.

* * *

Distinguished Senators Debate the Tax Bill

Our laws are fearfully and wondrously made!

For evidence we present excerpts from the Congressional Record, March 24, Pages 3541-51, on the Senate's excise tax debate:

(Sen. Paul H. Douglas (D-Ill)—"I do not subscribe to a tax theory that encourages a woman to wear a mink coat, but taxes her if she does not toast her bread in an old oven. . . ."

(Sen. Eugene D. Millikin (R-Colo)—"Does he (Douglas) not know that all furs are subject to the tax, and . . . that most of the furs are muskrat and rabbit, and not mink? . . ."

(Douglas)—"If we do not enact a positive antideflating program . . . people will be chasing rabbits in the near future. . . ."

(Millikin)—"That is part of the senator's gloom and doom theory."

(Douglas)—"Is the senator an apostle of zoom and boom?"

(Millikin)—"I'm about to hand the distinguished senator a tear bottle into which he can weep."

(Douglas)—"I am proposing a method which will remove fear and will wipe away the tears, not only from the eyes of the United States manufacturers, but also from the eyes of the United States housewives. . . ."

(Millikin)—". . . I was especially affected by his description of the poor ladies (housewives) on their knees, suffering, while the rich cover themselves with diamond tiaras and with blue mink or fox furs."

(Douglas)—"I said sables."

(Millikin)—"The only sable that is in the Senate is to be found on the sable-bedecked, black, funeral clothes of the distinguished Senator from Illinois, where he cloaks himself in gloom. . . . The senator has told us . . . 'This tax reduction bill is for the rich, for the carriage trade . . . the Cadillac trade' . . . Dear Senator, if that did not come out of your mouth I would call it sheer claptrap—and it is still claptrap, even though it comes out of your mouth."

(Douglas)—"The senator from Colorado reminds me of a sophisticated rhetorician intoxicated by the exuberance of his own verbosity."

(Millikin)—"Let us cut out the 'bunk' about how this tax bill is for the benefit of the rich. . . ."

(Douglas)—"Then what about the cabaret tax?"

(Millikin)—"The cabaret tax is not a den-of-sin tax."

(Douglas)—"I did not say it is a den-of-sin tax, but how many working men go to the Stork Club, the Twenty-three (sic) Club, and other such places, where gay blades like the senator from Colorado are wont to congregate?"

(Millikin)—"The senator . . . is preoccupied, for some strange reason, with the Stork Club and other fancy clubs where I assume, curvaceous and attractive girls gather. . . ."

(Douglas)—"I have never been in a night club in my life."

(Millikin)—"Nor have I for many, many years."

* * *

City Government Shows Alertness to Problems

Atlanta's city government continues to strive to keep up with the demand for services and improvements made necessary by growth.

Monday the Board of Aldermen took three progressive steps in the direction of easing immediate problems and of preparing for the future.

Revenue certificates in the amount of $2,200,000 were sold to finance improvements and extensions in the water system in the current year. The securities brought a premium of $43,472. As Finance Committee Chairman Ralph Huie put it: "That is a tribute to Atlanta's credit."

The board accepted a major street plan study, prepared by one of the nation's leading engineering firms, as a guide to solution of some of the pressing traffic problems.

Land acquisitions for another Negro park in the Butler Street area also were ordered. This civic improvement is badly needed. A growing city needs parks and recreational facilities. To neglect them during the period of growth and expansion is to store up future headaches.

We congratulate Atlanta's city government for its continued awareness of our problems and for its anticipation of those to come.

* * *

Stock Market on Wheels Gets Investors' Vote

The most intriguing story on the financial pages this week has been the item saying that the firm of Merrill, Lynch, Pierce, Fenner and Beane is offering investment service on wheels.

They've launched three buses which are complete brokerage offices on wheels. That means that, in the areas the rolling stock marts will serve, opportunity not only knocks, but it rolls up to the door on rubber.

And when Amalgamated Uranium shows a sudden and pronounced rise and the inveterate investor fails to cash in on the trend, he has a ready excuse—"I missed the bus."

Gainesville Daily Times

Nature's Endowment Needs Some Sprucing

Spring's soft breezes, for some mercenary reason, remind us of tourists' hard cash.

We here in Northeast Georgia ought to get more of it. Nature certainly intended that we get a greater share than we have been because she has endowed us with natural resources for a tremendous tourist industry and has patiently left it with us while we try to capitalize on the benefits.

Tours for travel editors and travel association directors, such as have been sponsored by the Georgia State Chamber of Commerce and other organizations, do a lot of good. They help bring the people here for a look.

With simultaneous improvement in the facilities for tourists, in expediting their travel and in giving them easier routes to follow and more comfortable places to stay, such publicity stunts can yield wonderful results.

We still say that local people making the most of a few inexpensive ideas can contribute greatly to improving tourist travel in this area. Let's mark scenic routes and tell people where things are to see; chop down trees blocking spectacular views; encourage local friendliness and hospitality; publish a few tourist guide folders telling motorists of the adventures awaiting them in mountain and lake excursions.

Then we can stand back and watch the crowds go by.

The Ark

Pulse of the Public

Our Teachers Are Paid on 12-Month Basis; Use Vacation Time for Study and Travel

Athens — The statement that teachers are paid for twelve months, and work nine, having three months vacation with pay, is very misleading.

It is not that teachers are enjoying three months vacation with pay as such, but their own earnings during the school year are divided into twelve months pay as they would have it, in order to be in position to have money for improved education, such as study and travel.

We talk about having better qualified teachers. How can a teacher improve? How can we have better teachers if they are to remain in classrooms all year 'round?

A. L. J.

• • •

Leave Some Islands After War, He Says

St. Louis, Mo.—I hope the A and H-bomb scientists will bear in mind how important it is for us to wind up any future wars with more islands than bombs.

The scientists, bless 'em, are necessary but sometimes it just looks like they don't feel we are anymore.

FRED WEAVER.

• • •

She Would Complete Loyalty Questionnaire

Bethlehem—Those of us, in the spectator audience view with increasing alarm the screaming and frantic scurrying around by anyone who is asked to sign a loyalty questionnaire.

As it has been proven beyond the shadow of a doubt that we do have Communists in every phase of the functions of our country, why should anyone who is innocent and has nothing to hide, object to answering these questions?

I taught Bible in Christian Church school for many years and I would not hesitate to fill in the questionnaire if I were asked to do so.

MRS. GRACE EDWARDS.

• • •

Kennesaw's Humor Eludes This Reader

Mount Berry—Everyone of course has a perfect right to his opinion concerning "Kennesaw". Instead of reading with interest we read with amazement the favorable comments and expressions concerning the humor of this cartoon.

There must be a semblance of truth and reality to our cartoons or we pass them up. We can follow Gasoline Alley, Orphan Annie, in fact, nearly all the Constitution's comic strips except "Kennesaw".

HARRY RAYMOND PIERCE.

• • •

Lawrence Applauded For Raising Issues

Selma, Ala. — I certainly think that Mr. Lawrence raised some important issues when he pointed out that Gov. Stevenson and others who are so "concerned" over the morale of the Army now didn't seem to think it so mattered when Truman "humiliated" Gen. McArthur before the whole world or when Gen. Van Fleet charged and a congressional committee later reported that an adequate supply of ammunition had been withheld from our troops during the fighting in Korea.

It also holds that these same so-called "liberals" can find nothing irregular with the methods and procedures of the congressional committees which investigate crime, rackets, waterfront troubles etc., even though witnesses before those committees are "browbeaten," humiliated, and have their civil rights violated just as often as do witnesses before committees investigating communism.

Dick Moyer.

Thomas L. Stokes

GOP, Democratic Coalition Returns

WASHINGTON—An old political combination that used to plague Democratic Presidents Roosevelt and Truman is rising up to harass Republican President Eisenhower. This is the well-known Republican-Southern Conservative Democratic coalition that blocked many a New Deal-Fair Deal social welfare legislative project. It was not until recently that this alliance in Congress had a chance to work out on the Eisenhower program.

Nor did it hesitate. A few days ago the coalition bared its teeth in the House to defeat President Eisenhower's request for a four-year schedule of 140,000 public housing units, 35,000 a year. A similar combination may operate in the realm of other less-accepted Eisenhower proposals.

The resurgence of the old familiar Republican-Southern Democratic coalition was forecast some weeks ago by this reporter if and when the opportunity came. It seems likely to have the effect suggested then. This is for the administration to put its chief reliance for a social welfare record for the fall elections on its proposals to expand the Social Security System to cover 10,000,000 more persons and provide moderate increases in benefits, among other provisos.

Social Security now is so generally accepted that it is palatable to most Republicans in Congress and, furthermore, its political potential is rated high.

An ironical aspect of the House action on the President's housing program was the embarrassing situation in which some Republican leaders found themselves, notably Majority Floor Leader Charles Halleck (Ind.), who confessed that he always had voted against public housing before.

"A lot of my good friends over here (Republican side)—and when I say 'friends' I mean it—with whom I served have had a lot of fun needling me. Undoubtedly many of them thought, 'I wonder what old Charlie is going to say about that!' "

Well, "Old Charlie" wasn't prepared to go all the way with the President. He threw his support behind a compromise amendment for 35,000 housing units for one year, offered by Rep. Widnall (Rep., N.J.), as a substitute for an amendment for the President's complete 140,000-unit program for four years which was submitted by a Democrat, Rep. Spence (Ky.).

However, the House would take neither that nor the full program requested by the President in his message to Congress. Less than one fourth of the Republicans present, 48, voted for the President's program, while 150 voted against it. Democrats divided, 127 for the program; 61 against.

So the "Eisen-dealers," as conservative Southern Democratic Leader Rep. Howard Smith (Va.) called the President's supporters, were much in a minority in the House on this issue. This was one of the few occasions, too, when Rep. Smith, the Virginia Democrat, and Rep. Halleck, the Indiana Republican, have found themselves on different sides of such an issue.

Leo Aikman

Here's How We Became 'The 48'

Chances of statehood for Hawaii and Alaska blow hot and cold with the winds of politics. As they do, history reminds that we have not always been "The 48 States." Fact is we have been only since 1912 when Arizona was admitted to complete the pattern. Even the Original Thirteen are numbered—by the date they ratified the Federal Constitution. Georgia rates as No. 4, having signed up behind Delaware, Pennsylvania and New Jersey. The United States was a yearling before Rhode Island qualified as No. 13. Little Rhody wasn't eager about the new setup. It took a lot of coaxing and much economic pressure to bring her in under the flag.

The constitution makers expected additions to the family. They said Congress could admit new states, no strings attached except they couldn't carve a state from another state nor merge two states or parts of states without the consent of the merged.

Vermont was the first admitted by Congressional Act. The Green Mountain State became No. 14 in 1791. Kentucky and Tennessee got at the table in 1792 and 1796. Ohio made the grade in 1803. Louisiana was inducted just in time to get in on the War of 1812.

The statehood stork made regular deliveries between 1816 and 1821, bringing Indiana, Mississippi, Illinois, Alabama, Maine and Missouri, one a year and in that order. Then the bird hit a slump. The trouble was the political balance of power in Congress, much as now except that slavery was the issue.

Congress had begun to admit states in the manner Noah filled the ark, two by two, one South and the other North, starting with Maine and Missouri. Then came Arkansas (1836) and Michigan (1837) and in 1845 Texas and Florida to be offset by Iowa and Wisconsin soon after that.

The gold strike made California a state in 1850, when San Francisco was much farther from Washington timewise than Honolulu is today. Minnesota, Oregon and Kansas qualified in time to be included in the War Between the States. West Virginia and Nevada were war babies, the former by Caesarian.

Nebraska attained statehood in 1867 and Colorado in 1876. After that states came in bunches like bananas—the Dakota twins, Montana and Washington in 1889, Idaho, Wyoming in 1890. Utah was allowed to become a state in 1896 after the Mormons had given up "E Pluribus Unum" as the ratio between male and female in the same family. Indian Territory became Oklahoma in 1907. Four years later New Mexico and Arizona filled it out, eight stars across and six down.

Harold Martin

The Dust of Life Is Blowing Now

Where does the golden dust come from—that soft, fine powder that fills the air these days?

It drifts through every window and floats on every breeze that blows, covering everything. Housewives pursue it fiercely, with dustcloth and with vacuum cleaner but their labors are useless. As soon as they remove it, it comes back again, drifting in little windrows on the table tops, like the dusty plains of Kansas in miniature.

It comes from the trees, I know. But which trees? Does it drift down from the pines, the oaks, the elms or the hickories? Is it waste, a useless byproduct of the borning spring? Or is it the very stuff of life itself?

George, the yard man, holds to the latter theory. George is no botanist. He is at heart a gardener, a man who knows about mulchs, and humus, and what happens to seeds when you put them in the earth. He is a lover of all growing things and the implacable foe of bugs and borers.

He is also, at heart, an artist whose canvas is the brown earth, and whose pigments are the reds and greens and blues of nature which he blends with the hand of a master. He is doubly an artist in that he paints in one season a picture whose color and balance and symmetry cannot be seen until months have passed.

He can plant dry, dead-looking bulbs and cuttings in the fall when all the earth is dead, laying them in beds and rows and clusters, all the while seeing in his mind the picture he is painting for the spring. He knows where to put the pink ones so that they will not be overwhelmed by the scarlet reds, and where to place the whites and yellows and the varicolored ones, so that when they bloom their colors will sing together as harmoniously as a symphony.

George knows about the yellow dust.

"It's the way the growing things renew themselves," George said. "The way the trees and flowers are born. It's the way life gets into the seed. It comes from everywhere. From up in the trees and from the cup of the flowers."

He thrust a huge black finger gently into the heart of a tulip and brought it out covered with the golden dust.

"Wasn't for this dust," George said, "everything would die. Wasn't for the wind to blow it where it ought to go, wasn't no bees to tote it on their legs, wouldn't be no trees or flowers or green grass. No little new trees would come up in the woods. Everything would come to an end like a family where no children is born. It makes the scuppernongs on the vine and the apples on the apple tree."

It also makes people sneeze thunderously, and causes their eyes to water, and their sinuses to ache. But that's all right. For the drifting dust is a guarantee that no matter what happens — even if men should find a way to destroy themselves completely — life will go on. The grasses will grow and the flowers will bloom and the trees will bring forth their fruits in their season.

So the dust becomes, like the rainbow, a pledge that the earth shall not die. And from its presence, we can take this comfort — that no matter how short one man's life span may be, life itself is eternal.

Charles L. Allen

Blind Bartimeus Sat On Life's Sidelines

There are six main steps in the Christian gospel. We see each of them clearly illustrated in the story of Jesus and Bartimeus (Mark 10:46-52). First, there is the need. In this case it was physical blindness. "Blind Bartimeus sat by the highway side begging" the story says and immediately our hearts go out to him.

We would rather lose our hearing, or our ability to speak, or even our arms or legs than to lose our sight.

But there are needs even greater than physical sight. In his novel The Nazarene, Sholem Asch imagines a blind man mocking Jesus and the Lord replies, "What shall it avail if thou art made seeing with thy eyes and thy heart remaineth blind?"

People who have let hate, greed, selfishness or something else blind their hearts are in even greater need. The need might be the burden of a guilty conscience, or the loss of a reason for living, or a broken heart, or some depressing fear or some other need.

Because of that need in our lives that we ourselves cannot meet, we feel that life is passing us by. Bartimeus was not out in the procession marching with his fellows, he sat by the highway side—he was on the sideline. Maybe he had become afflicted with an even worse need in that he had given up and become resigned to his place. He could see no better days ahead—he had grown hopeless. Whatever our need, realizing it is the first step of the Christian gospel.

Second, is the awakening of our belief in Christ and our desire for Him. Doubtless some passerby said to Bartimeus, "Why don't you get up from the sideline of life and make yourself count for something?" Pitifully he replied, "Don't mock me. You know I would except I am blind. I cannot do anything."

In my imagination I can hear the man's reply: "There is a man named Jesus, of the house of David. He has been doing marvelous things for people. He caused the daughter of Jairus to live again, he fed five thousand people with one little boy's lunch, he healed ten lepers, he quieted the wild man who lived in the cemetery, he has caused deaf men to hear and even blind men to see."

That is the best news Bartimeus has ever heard. Hope begins to rise in his heart, a desire to meet Jesus takes possession of him and he begins to feel the thrill of a new expectancy. First, we must realize our need. Second, we must believe Christ can meet that need.

David Lawrence

Ike's Speech Was TV 'Fireside Chat'

WASHINGTON—President Eisenhower made on Monday night the best television presentation any public man has made since the new medium has come to the American people. It was an outstanding performance because it was natural, informal and simple. Whether this was the result of careful coaching, or special training by the experts, the result offers a challenge to public speakers hereafter to match his style of delivery and simplicity.

Unlike some of the President's previous appearances when, with his eyes on a prompting device invisible to his audience, he has read lines that seemed to be poorly phrased from the standpoint of the hearers, this didn't seem to be a speech at all—it was just a talk.

In his informal conversations with callers, the President has always seemed at ease, never lacking for a simple word or phrase to make a point. Now he has achieved the same sort of informality before the television cameras and that is an important feat.

Regardless of the content of the talk—and opinions will differ on the merits of some sections of it—the net impression left on a fair-minded or unpartisan listener was one of sincerity and earnestness. His words carried conviction. The same kind of delivery in a political campaign would be tremendous on the vote-getting side. But it is precisely because Mr. Eisenhower wasn't asking for votes, and wasn't talking politics, that he attained the same kind of approval the late President Franklin D. Roosevelt won when he first delivered his non-partisan fireside chats.

There may be some question whether every public man can match the effect which Mr. Eisenhower's talk produced even if the informality of style in delivery were duplicated. There is something about the Eisenhower personality which is infectious. Perhaps it is the prestige of the positions he has held in critical times in the past, and perhaps it is because everyone knows he isn't a self-seeking politican, but it is the Eisenhower personality after all which is the main reason for the effectiveness of the television style he now has mastered.

One of the handicaps of the type of speech which the President tried is that in covering so many big subjects there isn't time enough to go into detail on any of them. His treatment of the issue of Communist penetration in government, for example, was all too brief, as was his discussion of the role of congressional investigating committees.

Mr. Eisenhower's talk on the whole has stimulated a lot of discussion in Congress—not so much because of what he said but how he said it. A new force in political campaigning has been perfected by Dwight Eisenhower.

Sent to Milledgeville In 225-Stab Slaying

A lunacy commission reversed an earlier decision and Tuesday ordered a Chattanooga Valley housewife, charged with the butcher knife slaying of her father, committed to the State Hospital for the Insane.

Mrs. Dorothy McDaniel, 41, of Lafayette, who police have quoted as saying she stabbed her father, J. W. Ellis, after he threatened her with the knife, was transferred to the hospital at Milledgeville immediately after the hearing, Sheriff W. F. Harmon's office said.

The commission, composed of two doctors and a representative of the county attorney, last week declared Mrs. McDaniel "not a fit patient for the hospital for the insane."

County Attorney G. W. Langford said the decision was reversed when it was assured that Mrs. McDaniel would not be released except to the custody of Sheriff Harmon.

Ellis, 71, was slain March 24. Coroner Hill Pope said there were about 225 stab wounds in his body and his head was almost severed.

2 Bond Issues

Clinch County voters will go to the polls April 28 to decide two bond issues of $120,000 each which have been proposed to provide additional schools and a new hospital. . . . Charles Collins, 18, of near **Wadley** died in a **Louisville** hospital of injuries received in a swimming pool accident, despite efforts of doctors and nurses to save his life. . . . Thirty-two new students entered Georgia Teachers College at **Statesboro** at the beginning of the spring quarter to bring total enrollment to 508.

Cancer Fund Chief

W. B. Brady is chairman of a cancer fund drive slated to start Thursday in **Bleckley County**. . . . Herman Burch of **Eastman** has been elected president of the Mutual Concert Assn. of Middle Georgia to serve for the ensuing year. . . . Wesley Calhoun of **Perry** was presented the Eagle Scout badge at a court of honor held recently in the **Perry** Methodist Church.

19 New Citizens

Fifteen Moody Air Force Base airmen and four civilians received their United States citizenship papers Tuesday at ceremonies conducted by Judge Frank A. Hooper at **Albany** . . . Revival services are being held this week at the **Sandersville** Christian Church with Dr. Charles F. Schwab, pastor of the First Christian Church of **Decatur**, as guest minister . . . Georgians are "relatively safe" from H-bombing, Carl F. Friend, Lockheed aerodynamics engineer, told the **LaGrange** Optimist Club . . . The **Griffin** city engineering department issued 29 permits during March for building and repairs estimated at $118,280.

Lilburn Wins

The history and functions of the Citizens Military Council will be highlighted in a program slated for a joint meeting of the **Columbus** Kiwanis and Rotary Clubs at 1 p.m. Wednesday in the Ralston Hotel . . . **Lilburn** High School took first places in both the literary and the track and field competition in the **Gwinnett County** Field Day at **Lawrenceville** . . . Maj. Gen. Ernest Vandiver will be speaker at a banquet meeting of the **Sugar Valley** High School Alumni Assn. April 17 at **Calhoun** . . . The Georgia Cotton Warehouse & Compress Assn. will meet in **Macon** April 13.

Paving Program

W. T. Giles, mayor of **Warner Robins**, has promised that "within a very short time" the largest street paving program in the city's history will get under way. . . . Hugh Hill of **Savannah** Tuesday was nominated as governor of District 241 of Rotary International. . . . Georgia dairies and dairy industries have made available 12 $200 scholarships for dairy study at the University of Georgia next year. . . . Mrs. Charles W. Strangward has been reelected chairman of the **Worth County** chapter of the Atlantic Union Committee in **Sylvester**. . . . **Rome** and **Floyd County** business and industrial leaders have joined in a non-profit plan to aid worthy young people, primarily men, to secure a business administration education. Forty Shorter College scholarships will be offered next year alone, it was decided at a meeting at the college recently.

Jury To Rule On Chatham Treasure Find

SAVANNAH, April 6 (AP)—A Superior court jury will rule on ownership of thousands of dollars found in a rooming house closet here.

Louis Brass, owner of the property, claims Sgt. and Mrs. Joe Benton found some $10,000 in the closet, which he asserts belongs to him as owner of the property. The money, said by Mrs. Benton to be some $5,000, is claimed by the Bentons as caretakers of the rooming house and finders of the treasure.

Mrs. Benton says she found the money while cleaning a closet. She claims Brass told her she might keep anything she found in the closet.

Benton and his wife have been named defendants by Brass in a suit to recover the money. Benton is a sergeant at Hunter Air Force Base here.

PIN-WORMS MAY BE A FAMILY AFFAIR

Fidgeting, nose-picking and a tormenting rectal itch are often telltale signs of Pin-Worms . . . ugly parasites that medical experts say infest *one out of every three* persons examined. Entire families may be victims and not know it.

To get rid of Pin-Worms, these pests must not only be killed, but killed in the large intestine where they live and multiply. That's exactly what Jayne's P-W tablets do . . . and here's how they do it:

First—a scientific coating carries the tablets into the bowels before they dissolve. *Then*—Jayne's modern, medically-approved ingredient goes right to work—*kills* Pin-Worms quickly and easily.

Don't take chances with this dangerous, highly contagious condition. At the first sign of Pin-Worms, ask your druggist for *genuine* Jayne's P-W Vermifuge . . . the small, easy-to-take tablets perfected by famous Dr. D. Jayne & Son, specialists in worm remedies for over 100 years.

JAYNE'S P-W for PIN-WORMS

MISS TURPENTINE CANDIDATE—VALDOSTA, April 6—Billie Ann Powell of McRae is one of 10 candidates competing for the title of "Miss Spirits of Turpentine." The winner will be announced at the American Turpentine Farmers Association convention in Valdosta April 21.

Split Drives Held Periling Hospital Aid

Neither the existing South Fulton Cities Hospital Authority nor a proposed East Point authority will receive any Hill-Burton funds for building until they are merged, the Rev. J. E. Summer told Hapeville City Council Tuesday night.

The Rev. Summer, executive-secretary of the South Fulton Authority, said his statement was based on information given him by the hospital division of the State Health Department.

Hapeville, Fairburn and Palmetto are members of the South Fulton Authority. East Point, College Park and Union City are not. East Point City Council is slated to meet April 26 to discuss plans for setting up its own hospital authority.

Seeks Senate Post

Constitution State News Service

WAYCROSS, April 6—George W. Taylor, Ware County farmer of the Thigpen community, announces that he will be a candidate for the state Senate from Ware County. Taylor is a former state senator from Bacon County.

Visiting Editors To Leave Russia

MOSCOW, April 6 (AP)—Fifteen American newspaper editors plan to leave Thursday for home after a short visit in Russia.

They expect to return by way of Leningrad and Helsinki, Finland. They went sightseeing in Moscow yesterday.

What every good cook knows:

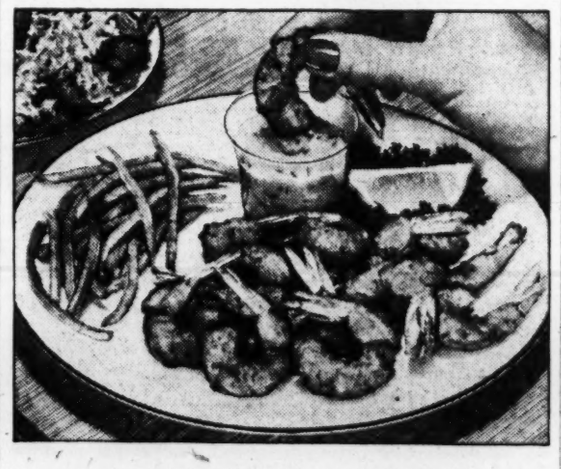

Just a little difference in ingredients makes a big difference in cooking results

Snowdrift is just a *little lighter* than any other shortening—and that can make the big difference in giving your family *lighter, more digestible fried foods.*

Snowdrift gives *just a little more safety* than ordinary shortenings, because it fries perfectly at correct high temperatures. That can make the big difference in *digestibility* of fried foods.

Snowdrift's ingredients are *just a little costlier* than any other solid shortening (yet *you* pay no more). That can make the big difference in *better tasting foods*, whether fried or baked.

No other shortening at any price is so creamy, so digestible—and so light!

Snowdrift

100% PURE • ALL-VEGETABLE SHORTENING • MADE BY THE WESSON OIL PEOPLE

Whitfield Wins State C. of C. Farm Honors

By JACK GILCHRIST
Constitution Farm Editor

DALTON, April 6—Whitfield County was recognized here Tuesday by State Chamber of Commerce officials for having made the "greatest agricultural achievement during the past year of any county in the state."

The recognition came during a meeting of the Dalton Rotary Club when certificates of achievement were presented to four county agricultural leaders.

PROJECT CHAIRMAN

The certificates were presented by Pen Worden, project chairman of the Georgia C. of C. to County Agent H. B. Scoggins, soil conservationist Henry Dyer and rural leaders Keely Greer and John Cash, who led Whitfield in the state-wide contest sponsored by the Georgia Chamber.

In awarding the certificates, Worden pointed out that during 1953, Whitfield led all counties entering the contest in a more progressive county-wide agricultural program.

Among the winning accomplishments were: additional acres of pasture, higher percentage income from livestock, more income from poultry and crops and greater crop yields with the use of larger amounts of fertilizer.

Other points stressed in Whitfield during the past year included soil conservation plans on farms, better forestry practices and a more progressive record of rural community improvement.

FOUR SIGNS

Following presentation of certificates to contest committeemen, Worden also presented the county four large signs which will be erected on four main highways leading into the county.

The signs, green with white lettering, proclaim Whitfield County the "Agricultural Achievement Champion" for 1953.

Airman Promoted

Constitution State News Service

BRUNSWICK, April 6—Bobby E. Owens of Brunswick, a teletype repairman in the communications squadron of the 8th Fighter-Bomber Wing in Korea, was recently promoted to the rank of airman second class.

(ADVERTISEMENT)

Husband—Wife BOTH REDUCE

SEA ISLAND, GA. "Since taking Anaro I have lost 79 lbs. I used to wear a size 46 dress and I now wear size 38. I feel better and have lots of energy and my complexion has also cleared. I can eat anything I want and still keep my weight down. My husband also uses Anaro and has reduced from a size 41" waist to a 36", he also praises Anaro for helping his arthritis." So writes Mrs. E. W. Wells, P. O. Box 334.

The Anaro Concentrate home recipe is proven and recommended by thousands of your Georgia neighbors. Anaro is available at your druggist for $1.40. Ask for free booklet. Manufacturer will refund if you're not satisfied with results from first bottle.

Yes, Dry Skin Actually Stopped

Really stopped by just one Lanolin Plus penetrating "Home Facial"—and recurrence of dry skin prevented by regular application.

Read below how to give yourself this new "Home Facial" that does such wonders for your skin.

The horrible thing about dry skin is the cruel fact that it can cause premature crow's feet, and tiny lines, thereby making you look older than you are. But now, thanks to Lanolin Plus LIQUID and this "Home Facial" method of application, you can do something for your skin at once. FIRST, apply a hot, wet washcloth to your face and neck to open the pores. SECOND, after warming your bottle of Lanolin Plus LIQUID under the hot water faucet, massage a small amount of this golden liquid into your skin, where it will leave a new supply of softening cholesterols and esters. Do this tonight and find dryness gone in the morning. Lanolin Plus LIQUID is $1 plus tax at all cosmetics counters.

If you spent $1,000, you could not get more beauty help than you get from a $1 (plus tax) bottle of Lanolin Plus Liquid.

Lanolin Plus Liquid

Lanolin Plus Liquid Make-Up	$1.00*
Lanolin Plus Shampoo	$1.00
Lanolin Plus Hand Lotion	$1.00*
Lanolin Plus Liquid Cleanser	$1.00*
Lanolin Plus Cleansing Cream	$1.00*
Lanolin Plus For the Hair	$1.00*
Lanolin Plus Body Lotion	$1.50*

*plus tax

USE JOURNAL-CONSTITUTION WANT ADS For Results

J. M. HIGH CO.
WHITEHALL AT HUNTER

SAVE 1/2

MADE TO SELL FOR $59.95!

Giant Steel 11-Play Gym

NO DOWN PAYMENT

$1.25 WEEKLY . . . OR A $3.00 DEPOSIT WILL HOLD YOUR PURCHASE UNTIL WANTED

LOOK! ONLY **$29.95**

Call WAlnut 8681

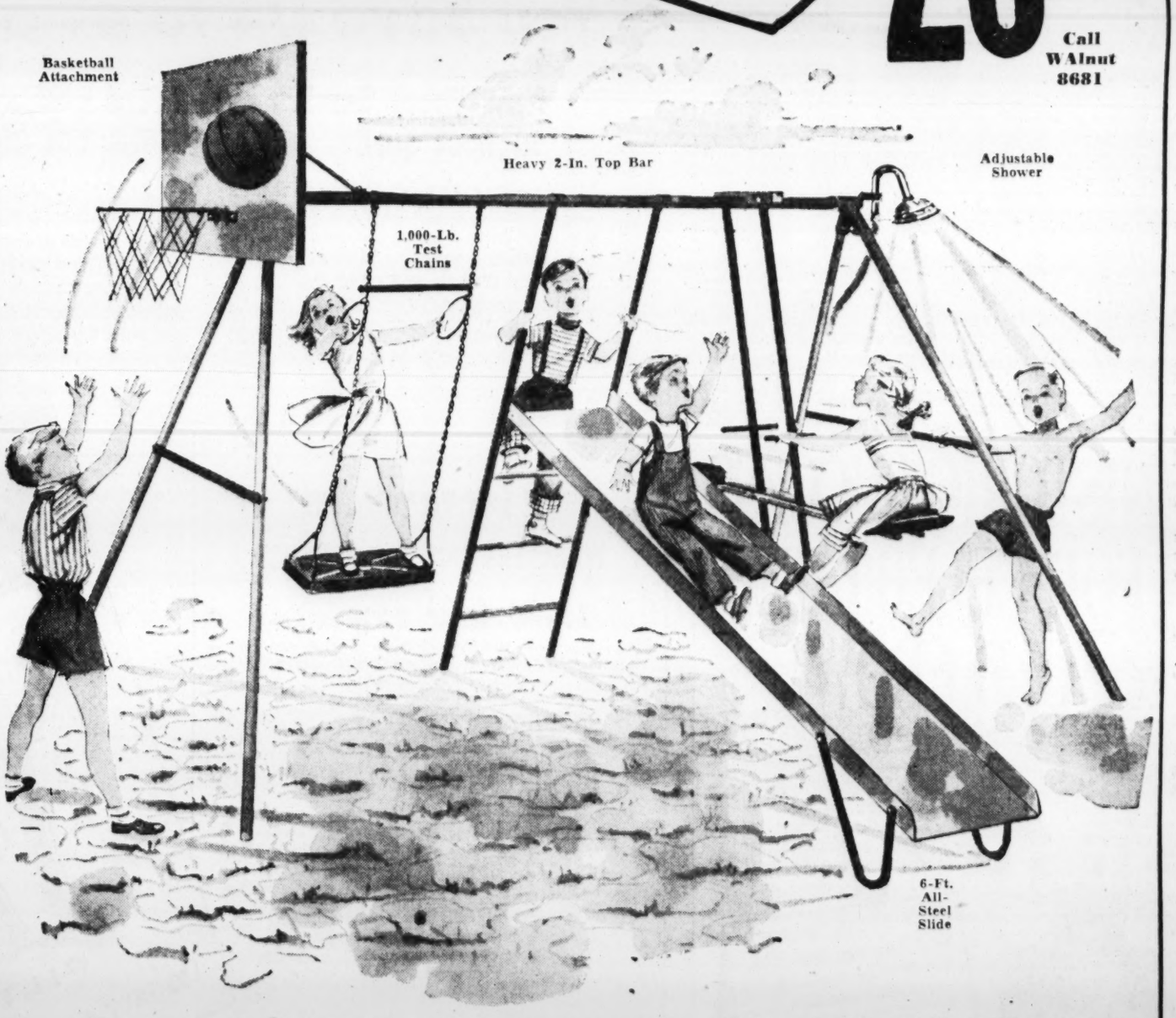

MAIL ORDER COUPON

J. M. HIGH CO., Atlanta, Ga.
Please send me the All Steel 11-play Gym at $29.95:

CASH CHARGE C. O. D.

I enclose $3.00 Down Payment for Gym Set

Name .....

Address .....

Add 3% Ga. Sales Tax and $1.50 Delivery Charge outside City Limits. All orders outside of 25-mile radius of Atlanta shipped Freight Collect.

NOTE! This is NOT a cheap plastic slide! Not an imitation wood slide! THIS IS THE ONLY GYM IN ATLANTA at this price, with a 6-foot ALL-STEEL slide! Beware of imitations! Get THIS 11-play all-metal gym set that's engineered for SAFE, healthy play. Remember . . . it's RUST-RESISTANT hardware too.

- BALL-BEARING SWING HANGERS!
- 2-PLAY SKY GLIDER!
- SET OF GYM RINGS!
- STURDY SWING!
- 2 CHINNING BARS!
- 6-FT. PLAYGROUND SLIDE!
- ADJUSTABLE SHOWER!
- BASKETBALL UNIT! (Net, Steel Hoop and Backboard!)
- TRAPEZE BARS

HIGH'S FOURTH FLOOR

Delay 4,200 Polio Tests In Louisiana

BATON ROUGE, La., April 6 (AP)—Polio vaccine tests for 4,200 East Baton Rouge parish school children were canceled today pending "clarification of the status of the serum."

Health officials expressed fear that the vaccination program here may have been impaired.

Dr. David Brown, parish health officer, announced the postponement after conferring with officials of the National Foundation for Infantile Paralysis and doctors on radio commentator Walter Winchell's remark Sunday that the vaccine may be "a killer instead of a cure."

"I definitely think it has endangered our chances of getting good response from the parents," said Dr. Brown.

"Mothers and fathers are scared now," he added, "and I think many will remain suspicious. If the serum turns out all right, we will proceed, but on a much smaller scale."

Authorities said in New York last night that all new polio vaccine goes through nine tests in three different laboratories and is absolutely safe before it is released for tests on children.

Associated Press Wirephoto

BANANA KID—SEATTLE, April 6—After 3½ years in which he ate some three tons of bananas—more than 17,000 in fact—5-year-old Willard Hadley of Seattle still likes them. He was stricken with celiac disease when 1½ and put on a diet of lean meat and bananas. Cured now, he eats normally, but still likes bananas. Willard starts kindergarten in the fall and plans to carry plenty of bananas in his lunch box.

Did Duke U. Veto Honor For Nixon?

DURHAM, N. C., April 6 (AP)—Duke University declined to confirm or deny published reports today that faculty members voted 61-42 against awarding an honorary degree to Vice President Nixon, a graduate of Duke law school.

The reports gave no reason for the alleged faculty action.

Nixon was invited to be Duke's commencement speaker this June but declined on the grounds he did not want to leave Washington while the Senate was in session.

REJECTS BID

There were reports he turned down the invitation after learning that Duke faculty members voted against granting him an honorary degree.

A "high ranking Duke University spokesman" was quoted today by the Durham Morning Herald, however, as saying Nixon still expressed willingness to make the commencement address after being informed of the vote but later declined due to the pressure of legislative work.

DUKE PREXY

The spokesman confirmed the reports of the faculty vote, the Herald said.

President Hollis Edens, in St. Louis on business, issued the university's official statement through his aides here:

"Annually a number of leading men and women are considered as potential recipients of honorary degrees from Duke University.

"As a time-honored policy of many years' standing, the university does not announce the names of those being considered nor the internal, confidential deliberations that may lead to their selection. In keeping with this policy the university has no further statement to make."

Nixon declined to comment in Washington.

TODAY'S EVENTS

CAPITOL VIEW GARDEN CLUB, monthly meeting at home of Mrs. J. C. Stewart, 1308 Stewart Ave., SW. Final plans to be made for a flower show to be held April 23.

MODERN LITERATURE GROUP, AMERICAN ASSOCIATION OF UNIVERSITY WOMEN, 10:30 a.m., home of Mrs. John McLoughlin, 3790 Narmore Dr., NE. Mrs. Francis M. Hill will review a biography of Albert Schweitzer by George Seaber.

RECENT GRADUATES GROUP, AMERICAN ASSOCIATION OF UNIVERSITY WOMEN, 8 p.m., home of Mrs. Walter McGee, 1432 Lanier Pl., NE. Ed Forter to show a film of a Caribbean cruise.

PINE BROOKS GARDEN CLUB, 10:45 a.m., home of Mrs. George H. McKee Jr., 4429 East Brookhaven Dr. Officers to be elected. Luncheon to follow business meeting.

GREEN THUMB GARDEN CLUB, home of Mrs. Leland Phillips on Clifton Rd. Mrs. J. B. Pendergrast to present program on wild flowers.

INMAN PARK WOMAN'S CLUB, 10:30 a.m., clubhouse, 1277 Euclid Ave., NE. Officers to be installed.

ATLANTA MASONIC CLUB, 12:15 p.m., 104 Luckie St., above Davis Bros. restaurant. Bishop Hazen G. Werner, head of the Methodist Church in the Ohio area, to speak.

SOUTHEASTERN HOSPITAL CONFERENCE, all day, Biltmore Hotel.

Postal Chief Raps Wage Boost Pleas

WASHINGTON, April 6 (AP)—Postmaster General Summerfield today denounced pay increase demands of postal employe organizations as "nothing less than an all-out raid on the United States Treasury."

He termed them "exorbitant demands" supported by "outright misrepresentations."

Summerfield went before the House Post Office Committee to defend his proposal for reclassifying and consolidating Post Office jobs on an "equal pay for equal work" basis. The plan would mean an annual payroll increase of $80 million a year.

Organized postal employe groups charge the Summerfield proposal means wholesale downgrading of jobs.

Summerfield said his pay proposal was a job evaluation system under which employes are paid on the basis of duties and responsibilities rather than job titles.

TERMITES?
Call
Bruce TERMINIX

UPHOLSTERY Clearance

Save up to 60%
Roll Ends—Discontinued Patterns
All Colors, Textures and Styles
OVER 100 Quality Upholstery Fabrics
Here's your opportunity to have your old furniture re-upholstered better-than-new in a high quality fabric at tremendous savings. Call now for best selections!

RE-UPHOLSTER NOW and SAVE!

At The Height of The Season—Now!
You Can Experience These Sensational Savings!
ALL PRICES INCLUDE LABOR AND MATERIALS
PLUS Southern's Famous Complete Rebuilding!
Here Are Just a Few Examples!

Enough Fabric To Cover	Orig.	Clearance Price
2—TWO-PIECE SUITES		
L—4265, Green, heavy floral damask	$191.50	$132.50
1—SOFA		
K-1103, Red, selftone textured mohair	131.50	74.50
1—CLUB OR WING CHAIR		
L-1291, Beige high grade tapestry	57.50	37.50
2—OCCASIONAL CHAIRS		
J-6039, Green selftone damask	15.00	10.00
2—TWO-PIECE SUITES		
H-3809, Rose selftone Dobby	119.50	79.50
1—CLUB OR WING CHAIR		
M-1370, Red, heavy wool frieze	67.50	44.50
3—SOFAS		
P-1616, Blue, extra fine matellasse	176.50	101.50

DIAL NOW
A-L-L N-E-W
ALpine 5639 DAY OR NIGHT

EASY TERMS

SOUTHERN Upholsterers

Use Journal-Constitution Want Ads For Results

White Quoted as Predicting Collapse of Free Enterprise

WASHINGTON, April 6 (AP)—An acquaintance of the late Harry Dexter White said today the former assistant secretary of the Treasury predicted in 1945 that this country's private enterprise system could not last more than 5 or 10 years.

Jonathan Mitchell of Croton-on-Hudson, N.Y., a free-lance writer, said White based his opinion on what he called government-dominated trade in other nations.

Mitchell testified before the Senate Internal Security subcommittee in its probe into Communist infiltration into government.

He said he arranged to meet White at the luncheon to find out more about the man, after some of his colleagues reported a belief that White was "dominating the secretary of the Treasury, Henry Morgenthau, and making the decisions."

White expressed his economic views, Mitchell said, during a discussion of the book "Faith, Reason and Civilization," published a year earlier by British economist Harold Laski.

Mitchell said his own criticism of the book made White "extremely angry—what you would call a towering rage." Mitchell described the book as "a eulogy of communism," and said it expressed the view that "happily the Russians had worked out a new faith which would replace capitalism and Christianity."

Atty. Gen. Brownell charged in a speech last Nov. 6 that President Truman promoted White although FBI reports linked him with Russian espionage. White denied, shortly before his death in 1948, that he was a Communist.

Tierney, Aly 2 Hours Late

HOLLYWOOD, April 6 (AP)—Actress Gene Tierney and Aly Khan drove leisurely up the coast highway today from Rosarito Beach, Mexico, so Miss Tierney could keep an appointment with a bow and arrow.

Twentieth Century-Fox studio had ordered Miss Tierney home from a romantic idyll in Mexico with her prince. She must use a large bow and arrow for her role in "The Egyptian."

"I knew I was due for my archery lesson at 2 p.m.," she told newsmen. "Aly and I stopped at the Farmer's Market for lunch."

They were more than two hours late arriving at the studio. Aly, who drove up to her dressing room with her, ducked out when he heard a room full of reporters was waiting.

"He's had it, as far as publicity goes," explained Miss Tierney.

She said the prince was allowed to enter the United States under a gentlemen's agreement with lawyers for Rita Hayworth, the prince's ex-wife. Under the legal truce there are to be no process servers to bother Aly Khan during his visits in Hollywood, Miss Tierney said.

She said the plans for a wedding are unchanged from an announcement in Mexico when she said she would marry Aly within six months, probably in France.

The actress and Aly later left the studio without as much as one pull on the bow.

Breath Bad?
Your friends will be glad you used
Deodorizing GLYCO-THYMOLINE
Rinse, Mouthwash, Gargle

NATION-WIDE DEMAND FOR L&M DROPS PRICE!

You Save Up to 4¢ a pack—40¢ a Carton...

Now Every Smoker can afford L&M—America's highest quality and best Filter Tip Cigarette—

No cigarette ever went so far—so fast as L&M Filters. In the 85 days since they were put on sale across the country L&Ms have gained a nation-wide demand never before equalled by any other cigarette in so short a time.

So naturally... down goes the price to you of L&Ms—America's highest quality and best filter tip cigarette.

Thousands of dealers in America's largest cities (New York, Boston, Philadelphia, Chicago and Los Angeles)—in signed statements report L&Ms their largest selling filter tip cigarette.

Why have L&M Filters rolled up sales records like this? For the first time filter tip smokers are getting what they want... much more flavor and aroma...with much less nicotine. After the first few puffs from an L&M, most smokers sum it up this way, "THIS IS IT—JUST WHAT THE DOCTOR ORDERED."

FROM L&M TO YOU—JUST WHAT THE DOCTOR ORDERED

1. THE MIRACLE TIP... for most effective filtration. Selects and removes the heavy particles, leaving you a Light and Mild smoke.

2. PUREST AND BEST filter made. Exclusive with L&M. Result of 3 years of scientific research...3 years rejecting other filters. This is it!

3. MUCH MORE FLAVOR ...MUCH LESS NICOTINE
L&M Filters are the first filter cigarette to taste the way a cigarette should. The premium quality tobaccos...and the miracle filter work together...to give you *plenty* of good taste.

Exclusive L&M miracle filter tip contains Alpha Cellulose ...for most effective filtration. Much more flavor ... much less nicotine.

THE DISTINCTIVE L&M MONOGRAM CIGARETTE Light and Mild

Copyright 1954, Liggett & Myers Tobacco Co.

L&M—AMERICA'S HIGHEST QUALITY AND BEST FILTER TIP CIGARETTE

HISTORIC SUCCESS FOR CELEBRATED OLD CROW!

Milder, 86 Proof Bottling, Companion to the World-Famous 100 Proof Bottled in Bond, Attains Popularity Throughout the Land!

NOW—TWO GREAT BOTTLINGS!
86 PROOF
Kentucky Straight Bourbon Whiskey
Celebrated Old Crow—lighter, milder and lower in proof than the 100 Proof Bottled in Bond
BOTTLED IN BOND
100 PROOF
Kentucky Straight Bourbon Whiskey
The most famous of bonded bourbons available as usual

Ask your retailer about 86 Proof Old Crow

TODAY'S PRESTIGE BOURBON BUY

THE OLD CROW DISTILLERY COMPANY, FRANKFORT, KENTUCKY

Pay Raise for Teachers Labeled a Must by Hand

By M. L. ST. JOHN

Gubernatorial candidate Fred Hand Tuesday night declared that Georgia must raise teachers' salaries.

"Some way or other, I don't know how, we have got to pay the teachers better if we are to keep people in the teaching profession," the House speaker told the Marietta American Legion.

Hand, who heads the state School Building Authority, also said that as soon as the present school building program is completely under way, a new one will have to be started.

"New children are entering schools faster than we can provide buildings and teachers," Hand said. "For instance, enough new children enter school in DeKalb County every Monday morning to fill three classes.

"On top of that, the building program is geared to the average daily attendance of the preceding year. This puts the building program a year behind the attendance."

Hand said the School Building Authority has a thousand projects under construction or under contract. This will care for 77 per of Georgia's children. Another bond issue will be sold in six months to care for the other 33 per cent, he said.

Rep. Ben Smith of Cobb County, in presenting the candidate to the Legionnaires, said Hand has done more as chairman of the School Building Authority to preserve segregation in schools than anyone else. He did it without prejudice or fanfare, Smith added.

State finances continued as the top issue for discussion by three gubernatorial candidates Tuesday.

Rep. Charlie Gowen of Brunswick, addressing the Elberton Rotary Club, said there are three things which can be done to adequately meet the deficit and provide funds for reasonable expansion of state services.

Agencies can be consolidated, unnecessary employes fired, and a "get fough" policy on tax collections can be inaugurated, the candidate said.

Gowen contented 3,000 state employes can be eliminated without impairing efficiency of any state function.

Former Acting Gov. M. E. Thompson participated in a question and answer period over the radio at Cartersville Tuesday night following a speech there Monday. He again opposed any tax increases or toll roads.

The University of Georgia Gowen for Governor Club will sponsor a barbecue at 6:30 p.m. Wednesday to be addressed by Gowen at the American Legion home in Athens.

Dr. Hope To Lecture At Tech Thursday

Dr. Henry R. Hope, head of the fine arts department at Indiana University, will lecture on "Art Nouveau in Architecture" at Georgia Tech's School of Architecture Auditorium Thursday at 4 p.m. The public is invited.

Associated Press Wirephoto

WHAT NEXT?—MEMPHIS, April 6—Sarah Ann Howell, 19, models a bathing suit made from three fertilizer bags, and a raincoat made of a new type plastic that includes waste animal fats. The suit and raincoat were developed by the National Farm Chemurgic Council.

Boy, 4, Shouts as Mother Walks After 4-Month Coma

Constitution State News Service

LAWRENCEVILLE, April 6—While her 4-year-old son jumped in glee and shouted "Mama can walk again," a young Lawrenceville woman took her first steps Tuesday since coming out of a four-month coma.

Mrs. Reba Jane Wright suffered critical head injuries on Dec. 12 and her husband of one week, Pvt. Odell Wright of Cartersville, was killed in a two-car collision near Athens.

She remained in a coma until Friday night when her first words dramatically broke the silence of her room here at the home of her parents, Mr. and Mrs. Ault Brooks.

"I feel good," she said in a faint, quivering voice. "The Lord has been so good to me. . . . He let me live for Bill."

Bill is her son by a previous marriage. She and her first husband separated when Bill was four months old.

Mrs. Wright's parents and the boy were at her bedside when she awoke from the long sleep.

"We had watched her closely ever since the wreck," Mrs. Brooks said, "but she never moved. Then all of a sudden Friday night she reached for a cloth and wiped her mouth.

"It thrilled us to death. I could see she was trying to say something. Then she spoke her first words."

"Mama, I didn't know what to do when you wouldn't talk to me," said Bill, who had stayed in the room with her since she was brought here from a hospital a month ago.

"I didn't know what to do either," answered his tearfully overjoyed mother.

Mrs. Brooks said her daughter never talks about the wreck and the family never mentions it in front of her.

Mrs. Wright has talked a lot since coming out of the coma, her mother said, "and she looks like a different person.

SURETY BONDED
TERMITE CONTROL
Service for rats, roaches, ants, etc.
CALL ELgin 8806
BILTX PEST CONTROL
FREE ESTIMATE
BILTMORE EXTERMINATORS
1045 SPRING ST., N. W.

"THE ONLY PART THAT MAKES ANY SENSE TO ME IS THE BOTTOM LINE"

Jet Kitchen Pure* DOG FOOD

*Pure as any food in your refrigerator
Complete balanced diet for your dog's health

Use Journal-Constitution Want Ads For Results

A DISTINGUISHED PRODUCT FROM THE HOUSE OF SEAGRAM

Known by the Company it Keeps

Seagram's VO

CANADIAN WHISKY—A BLEND...OF RARE SELECTED WHISKIES. THIS WHISKY IS SIX YEARS OLD. 86.8 PROOF. SEAGRAM-DISTILLERS CORPORATION, NEW YORK, N. Y.

America's lowest priced low-friction SIX!

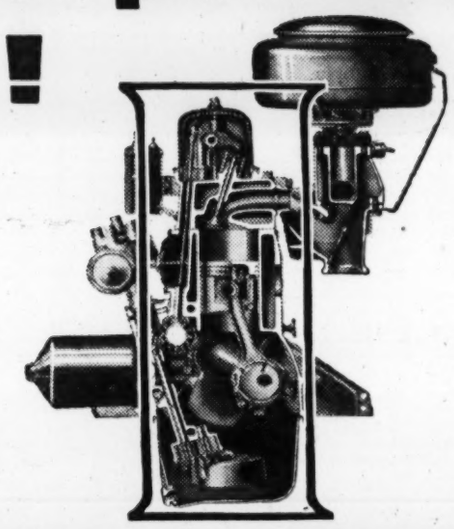

FORD'S NEW I-BLOCK SIX IS THE MOST MODERN SIX IN THE INDUSTRY : : : THE ONLY LOW-FRICTION SIX IN ITS FIELD!

Why are more and more folks who like sixes swinging to Ford's 115-h.p. I-block Six? Because they're getting the most modern six in the industry . . . and for less money than practically any other six in America. Ford's short-stroke, *low-friction* design means less gas waste, less wear and longer engine life. The extra-deep, "I-shaped" block means a more rigid, quieter engine. Free-turning overhead valves keep compression high. And the new high-turbulence combustion chambers, teamed with Ford's exclusive Automatic Power Pilot, bring you even more "GO" per gallon.

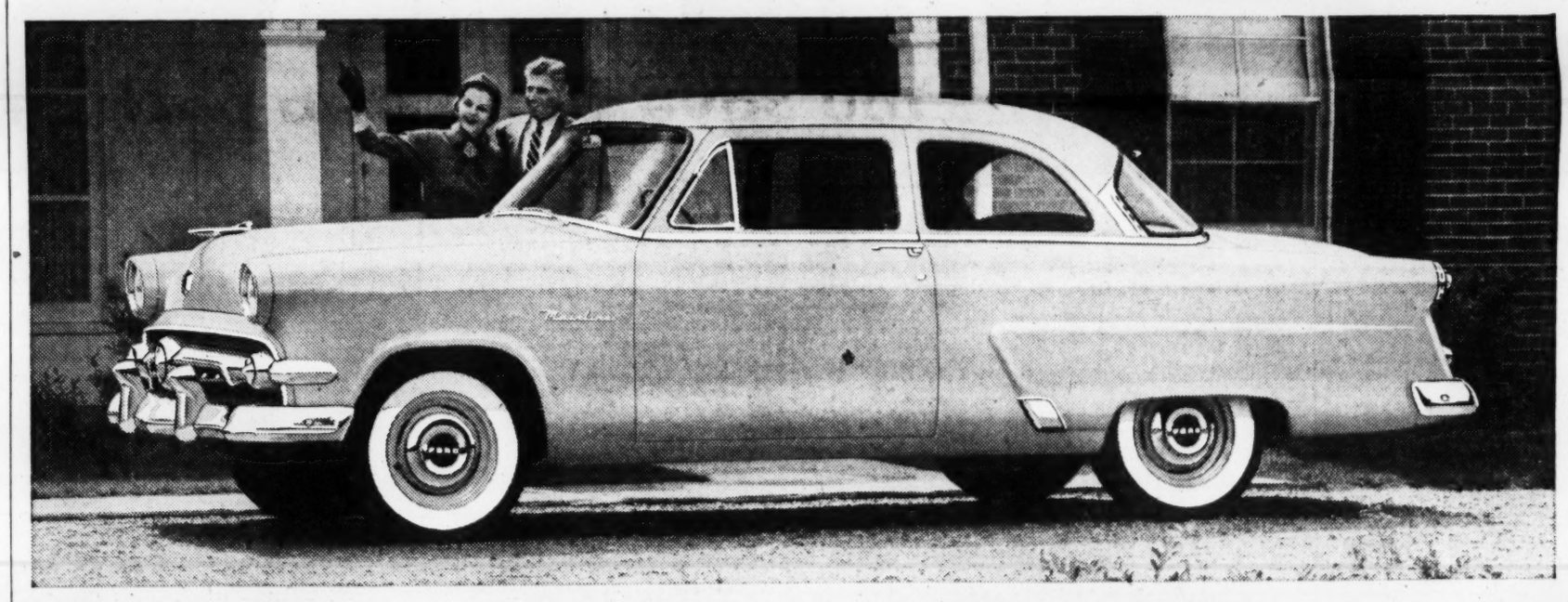

ONLY FORD OFFERS BOTH A V-8 AND SIX IN THE LOW-PRICE FIELD!

Ford is still the only low-priced car to bring you V-8 power. And this year, Ford's Y-block V-8, with its new deep-block, low-friction design, is the most modern "eight" in the industry. Both new Ford engines are available with Fordomatic,* Overdrive* or Conventional Drive—the *finest* choice of drives in the low-price field.

*at extra cost

HERE'S WHAT FORD'S LOW-FRICTION DESIGN MEANS TO YOU

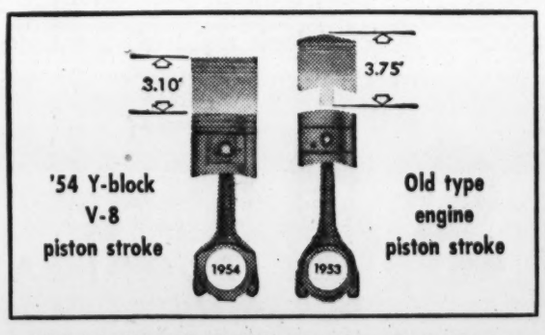

LONGER ENGINE LIFE. Both new Ford engines are of short-stroke design. This means pistons travel less distance. Naturally, there is less friction and less wear. In both engines overhead valves have a free-turning feature which allows them to rotate to cut down wear.

MORE POWER. Because there is less friction to overcome in moving pistons up and down, there is more energy available to move the car. And because combustion chambers are wedge-shaped, fuel burns more *completely* . . . for even *more* power and less gas waste.

MORE "GO" PER GALLON. In addition to this gas-saving, low-friction design, Ford engines bring you the Automatic Power Pilot which squeezes the last ounce of power out of every drop of gas. You won't find any of the modern advances on this page in any other low-priced car.

Worth more when you buy it . . . worth more when you sell it!

COME IN AND TEST DRIVE THE '54 FORD

F.D.A.P.

ERNEST G. BEAUDRY
143 Cone St., N. W.

HUB MOTOR COMPANY
450 Peachtree St., N. E.

WADE MOTOR CO.
399 Spring St., N. W.

BURKE MOTOR CO.
3167 Peachtree Rd., N. E.—Buckhead

UNIVERSAL MOTORS
3418 Stewart Ave.—Hapeville

A. M. CHANDLER
126 W. Court Square—Decatur

EAST POINT FORD CO., INC.
1230 N. Main St.—East Point

STONE MOUNTAIN MOTORS
Stone Mountain, Ga.

If You're Interested in an A-1 Used Car—Be Sure to See Your Ford Dealer

Disabled Vet Held After Gun Attack

Charge Greene Land Dispute

Constitution State News Service

GREENSBORO, April 6—Redford Malcolm, 56-year-old disabled veteran of World War 1, Tuesday was arrested on a warrant charging assault with intent to murder a neighbor in Greshamville, 10 miles from Greensboro, police said.

Greene County Sheriff, L. L. Wyatt said the wounded man, Emory Copelan, 30, farmer and dairyman, was listed in critical condition at University Hospital in Augusta with a bullet wound in the chest following a dispute Monday over land boundaries.

36-HOUR HUNT

The arrest of Malcolm climaxed an intensive 36-hour hunt by Greene County authorities, the State Patrol and Atlanta police.

Malcolm was taken into custody Tuesday afternoon as he left a bus near Madison. He was placed in jail at Athens, Wyatt said.

After Monday's dispute the sheriff said Malcolm fled in a one and one-half ton truck, which later was found abandoned on Columbia circle in Atlanta.

BUS TRIP REPORTED

Officers obtained information that Malcolm left Atlanta on a bus, the sheriff said. They traced his movements on several bus routes before spotting him as he alighted from the bus near Madison.

Wyatt said Malcolm would be returned to Greensboro to face charges.

Malcolm was classified as totally disabled from injuries received in the First World War, he said.

Women Voters Elect Mrs. Equen For 2nd Year

Mrs. Murdock Equen has been elected to her second successive term as president of the Atlanta League of Women Voters, it was announced Tuesday.

Other officers elected for the coming year were Mrs. Dan Byrd Jr., executive vice president; Mrs. Robert Granitz, Mrs. Alan Ritter and Mrs. William B. Stone, vice presidents; Mrs. Edwin J. Kelley, secretary, and Mrs. Edwin A Pierce, treasurer.

These new officers also comprise the executive committee of the league's board of directors. The league also elected Mrs. Byrd and Mrs. Granitz as delegates to the national convention in Denver, April 26-30.

U.S. Calls Exams For Postmasters

Constitution Washington Bureau

WASHINGTON, April 6—Examinations to fill vacancies in three Georgia postmasterships were called Tuesday by the Civil Service Commission.

The post offices are at Jesup, Greenville and Bristol. Applications for the examinations must be on file with the commission in Washington not later than May 4.

CONSTIPATED?

John W. Forister of Memphis, Tenn., shares his discovery of relief with you!

"I think the whole world should know how I finally got relief from constipation! Especially since I tried so many laxatives and didn't get the relief I wanted!

"I bought a bottle of Sal Hepatica at the drugstore one day on a friend's suggestion. And the next time I had that logy, headachy feeling due to constipation, I took a glass of sparkling Sal Hepatica. Took it half an hour before supper like the label said to. And, by bedtime, believe me, I really felt swell!"

Yes, take Sal Hepatica before breakfast and feel fine again... usually within an hour. Or, take it in the evening one-half hour before supper and feel fine again by bedtime! Sweetens sour stomach, too! So keep Sal Hepatica handy in your medicine chest.

Gentle, Speedy
SAL HEPATICA
Saline, Antacid Laxative
A PRODUCT OF BRISTOL-MYERS

Journal-Constitution Want Ads Pay Off

Grady To Feature Student's Overture

An overture written by a 15-year-old 10th-grade student at Henry Grady High School will be played at the school's annual spring concert at 8 p.m. Wednesday in the school gymnasium.

Jerry Bramblett, son of Mr. and Mrs. E. C. Bramblett of 125 Hill St., Smyrna, composed the overture, "Theseus and Ariadne." Jerry commutes from Smyrna so that he can play in the Grady High band. He plays the bass violi nin the school orchestra and the flute in the band. He also is an accomplished pianist.

Besides Jerry's overture, the concert will feature Leroy Anderson's "Typewriter Song."

Bishop Moore Will Speak On Korea Trip at Rally Here

Bishop Arthur J. Moore will speak on his recent trip to Korea at a missionary rally for North Georgia Methodists April 23 at Wesley Memorial Methodist Church here.

The three-hour meeting, sponsored by the Board of Missions of the North Georgia Conference, will begin at 10 a.m.

Bishop Moore

The following district superintendents are scheduled to speak on the program:

The Rev. J. C. Callaway, Athens-Elberton district; Dr. Nat G. Long, Atlanta-East district; the Rev. J. W. O. McKibben, Atlanta-West District; the Rev. E. D. Rudisill, Augusta district; the Rev. H. C. Straton, Dalton district; the Rev. Edward G. Mackay, Decatur-Oxford district; the Rev. Zach C. Hayes, Gainesville district; the Rev. C. Hoke Sewell, Griffin district; the Rev. J. W. Segars, LaGrange district, and the Rev. Delma L. Hagood, Rome district.

Lecture-Recital Slated

Joaquin Nin-Culmell, composer-pianist-conductor, will give a lecture-recital at 8:30 p.m. Saturday in Presser Hall at Agnes Scott College.

Bishop Werner Slates Talk to Masonic Club

Bishop Hazen G. Werner, head of the Methodist Church in the Ohio area, will speak to the Atlanta Masonic Club at 12:15 p.m. Wednesday at 104 Luckie St., upstairs over Davis Bros. restaurant.

COMPLETE PEST CONTROL
"The Safer Cleaner Service"
NO-VEX
PEST CONTROL
DIV. OF BRUCE TERMINIX CO.
VErnon 7746
1101 Spring St., N. W.

Want Ads Pay Off

Luxury Non-Stop DC-6 Service to
MIAMI
Only 2 hrs. 15 min.
Leave Atlanta 12:40 pm—Ar. Miami 2:55 pm
Phone: LAmar 3242
Ticket Offices: Piedmont Hotel
Biltmore Hotel (free off-street parking)
or call your Travel Agent
Delta-C&S

USE JOURNAL-CONSTITUTION WANT ADS For Results

Mister, you may look like a thoroughbred in front...

but...

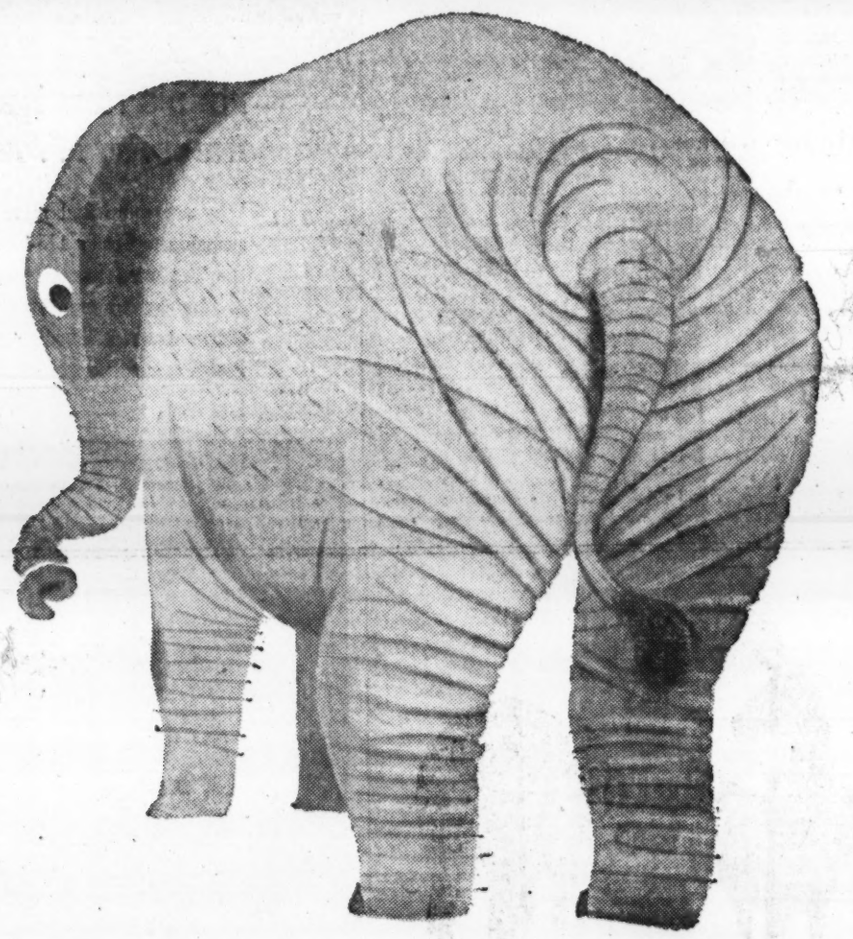

How's the view from the rear? Wrinkles are o.k. for elephants, but not for the human male. Yet that's the way your suit or slacks often look in hot, sticky, summer weather.

What a man needs is Milliken's Visa, the tropical fabric that "stands up" where you sit down. Visa is blended of enough Dacron (55%) to retard wrinkles and hold its trouser crease, even in the rain...enough luxurious worsted (45%) to absorb moisture and provide summer weather comfort. What's more, Visa keeps you cooler than any tropical, because it's 20% lighter and twice as porous.

To enjoy all the extra benefits of this blend, insist on Visa, the only Dacron-Worsted that's been worn and proven over the past 3 summers. You'll cut pressing bills... travel light... and look right all the time, rear as well as front!

Milliken's **Visa**® TROPICAL FABRIC

THE ORIGINAL 55% DACRON*—45% WORSTED BLEND

*DuPont's polyester fiber

Where to find Milliken's VISA

Your favorite store probably has Visa in the suits and slacks of a leading clothing manufacturer. It can be identified by the Visa label or the label, "A Milliken fabric, 55% Dacron—45% Worsted."

Visa may also be found under private store brands. So to be sure you are getting all the benefits of this remarkable new fabric, ask the salesman, "Is this garment made of Milliken's Visa?" And to double check...

Look for These Brand Names:

SUITS: BLENDAIRE • COOLERS • COOLQUEST • DARIEN • INDIAWEVE • LANACON • MAGICON • MAINSTAY • NORCAD • PEETMILL • STRATOWEIGH • TERRAPIN • TRINIDAIR • VIRACLE • WINAIRE • WONDERON

SLACKS: ABBIES • FRETZLON • LISSTRON • MAJERCRON • PHAN-TAS-MIC • TROPICRON • VERRALENE

Visa Tuxedos By West Mill Clothes, Inc.
Sole Distributors to Custom Tailors—S. Stein & Co., New York
also INTERWOVEN VISA Socks

Suits range in price from $55 to $90 — prices differ according to variations in tailoring. Slacks, about $20.

For the store nearest you, write: DEERING MILLIKEN & CO., INC., *Men's Wear Division, Dept. N,* 1407 Broadway, New York 18, N. Y.

Staff Photos—Hugh Stovall

DRIVERS IGNORE ARROWS AND WARNINGS, CONTINUE TO CREATE HAZARDOUS CONDITION

Brookwood Entrance To Expressway Going South Still Creates Traffic Problem Despite Efforts of State Highway Department

Freeway Drivers Ignore Brookwood Danger Spot

By BILL DIEHL

State Highway Department officials Tuesday took steps to correct a traffic hazard on the northeast leg of the Expressway but motorists ignored warning signs and continued to create a serious bottleneck.

The "danger spot" is the intersection of the Brookwood Station ramp from Peachtree street into the Expressway.

Traffic engineers have had the intersection under observation since the Piedmont avenue extension of the northeast leg was opened several weeks ago. Motorists entering the Expressway from Peachtree street, meanwhile, complained to The Constitution that when automobiles came abreast down the Expressway from Piedmont, entrance into the roadway was "dangerous and virtually impossible."

SIGNS PLACED

Signs and markers were placed at the intersection instructing traffic from Piedmont along the Expressway to "keep to left" and warning Brookwood ramp traffic to "yield right of way."

Two signs have been placed about 200 yards ahead of the ramp, warning traffic to keep left and yellow arrows have been painted in the right lane of the Expressway directing traffic to the left.

Traffic engineers also have tested a system limiting Brookwood traffic to one lane as it enters the Expressway. This plan may also be put into effect if the present warning markers are not successful.

MUST OBEY

According to state traffic officials, the traffic problem here will be virtually solved if oncoming cars will keep left and incoming vehicles will keep right.

Tuesday afternoon, however, dozens of motorists continued to ignore the "keep left" warnings, making it hazardous to enter the Expressway at Peachtree street. On several occasions near-mishaps were noted when cars bore down on the intersection in the wrong lanes.

SIGN WARNS MOTORISTS TO KEEP LEFT

Driver Ignores Warning, Keeps Right

To Memorialize Cancer Victims

The 1954 Fulton County funds crusade against cancer will be conducted in memory of the 612 persons who died of the disease in the county last year, Roy Collier Jr., general chairman, said yesterday.

Collier said William Daniel and Ward Wight Jr. will serve as co-chairmen of the special gifts division of the campaign. He said about 100 volunteers are working in this division and will make their first reports at a "kick-off" breakfast at 8:15 a.m. Tuesday at the Biltmore Hotel.

Four little words with a great big meaning

Distilled and Bottled by

On the label of every bottle of Glenmore you'll find the words *Distilled and Bottled by*. This means that Glenmore and only Glenmore made this whiskey. We do not buy whiskey to bottle under the proud Glenmore label. If we did, we could not say *Distilled and Bottled by*. You know what you're getting when you get Glenmore—uniformity, good taste, traditional high quality—bottle after bottle. So, the next time you buy a straight whiskey, look for the words *Distilled and Bottled by* and for the name Glenmore—truly a combination that assures you the finest.

Every Drop Distilled and Bottled by
GLENMORE DISTILLERIES COMPANY
OWENSBORO, KENTUCKY

Open this Friday night until 8:30 p.m.

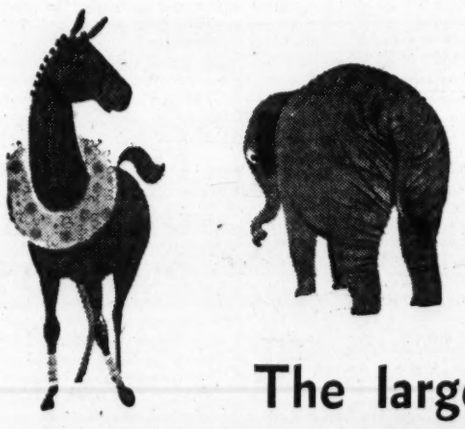

The largest selection in the whole Southeast of men's suits made of the amazing

Milliken Visa Tropical Fabric

55.00 to 85.00

The original 55% DACRON 45% Worsted blend

Parks-Chambers and Milliken Mills were the first in Atlanta to pioneer the original 55/45 DACRON-Worsted Tropical Blend. Now we're proud to present the largest selection in the whole Southeast, of men's suits made of VISA . . . the amazing fabric that sheds wrinkles quickly . . . just hang the suit up overnight to refresh . . . VISA holds the trouser crease even in the rain . . . keeps its shape in the hottest, most humid weather. Cooler than any Tropical because it's 20% lighter, yet wears 50% longer and is 3 times as rip resistant thanks to the DACRON. The 45% Worsted content absorbs moisture and gives a cool, comfortable effect. VISA is an ideal traveler . . . looks fresh and presentable after days of constant wear. Suits of this amazing fabric cut upkeep costs to the bone, rarely need pressing . . . also fewer cleanings. Before you buy a Summer suit, come in and try on one of these suits from our very large selection.

MAGICON • WONDERON • VARSITY-TOWN COOLERS • KUPPENHEIMER BLENDAIRE • ROGERS PEET PEETMILL

PARKS-CHAMBERS
ESTABLISHED 1896
43 Peachtree at Five Points

Sale of Fernbank Site For School Is Approved

DeKalb To Buy 13-Acre Tract at Cost of $22,500

Trustees of Fernbank Forest have agreed to sell a 13-acre tract of the recreation area to the DeKalb County Board of Education as a future elementary school building site, Lee Burge, chairman of the board of trustees, said Tuesday.

The tract will be sold for $22,500, Burge said. About 50 acres of virgin woodland will remain in the non-profit recreation area, he added.

School Superintendent Jim Cherry confirmed the sale agreement between the Board of Education and the Fernbank trustees. Consummation of the sale awaits preparation of deeds, he said.

The sale agreement specifies that the tract, an open field at the rear of the forest area, will be used for a school site within five years or will be resold to the Fernbank trustees at the original purchase price.

Burge said the sale income will be placed in dividend-bearing investments and will be held for future capital developments in the recreation area.

The Fernbank trustee chairman said the school officials asked for the sale after a survey showed the need for a school in the immediate area of Fernbank.

Only the Fernbank field offered sufficient acreage for a school site, Burge said, and the trustees "reluctantly" agreed to the sale.

The forest recreation area is the property of Fernbank Forest, Inc., and is considered one of the best natural recreation areas within a metropolitan area in the U.S.

School officials said the Fernbank school will be one of three in Druid Hills that will take a pupil load from Druid Hills School. The Druid Hills plant will eventually be used as a high school only.

The first of the three proposed elementary schools, Briarvista, is already under construction. The Fernbank school and a third will be built later.

Mike Greenblatt's 'Ramlin' Wreck,' 2 Other Songs Copyrighted by Tech

Georgia Tech's famous "fight song" about the "Ramblin' Wreck," like two of the Atlanta institution's other popular tunes, has been copyrighted by the school.

Mike Greenblatt

Controller Jamie R. Anthony Tuesday said exclusive rights and privileges for commercial use of "Ramblin' Wreck" are now registered in the school's name. Mike Greenblatt, Tech alumnus, gave the school his copyright for his arrangement of the tune last year.

The other songs are the "Yellow Jacket March" and the Tech "Alma Mater."

Greenblatt, Atlanta paper dealer, transcribed the "Ramblin' Wreck" 46 years ago to a tune popular in Southern college circles.

Hapeville's Council Hits P.O. Merger

Hapeville City Council has joined the councils of East Point and College Park in passing resolutions opposing the study toward combining small municipal post offices with the Atlanta Post Office.

In a special meeting recently council authorized Rex T. Reeves, city attorney, to draw up the resolution, and have copies of it sent to members of Georgia's congressional delegation.

Council also specified copies of the resolution be sent to the U.S. postmaster general, the national head of the Republican party, head of the Republican Party in Fulton County, to Atlanta's superintendent of mails, and to presidents of all South Fulton civic organizations.

SAVINGS

Meanwhile, city government representatives of all three of the Tri-Cities have rejected arguments on the consolidations put forth by George C. Harris, assistant inspector in charge of the Atlanta Postal Division, who is conducting the post office merger study.

Speaking before the East Point Chamber of Commerce, Harris said the study thus far had revealed a savings of $175,000 to $200,000 per year would result, in addition to better distribution of mail.

Hapeville Mayor Eugene Dixon, who attended the meeting along with College Park mayor Mal T. Anderson, members of the East Point Council, and representatives of civic groups, said confusion of mail already has resulted from Blair Village mail — which is in Atlanta — being served through the Hapeville Post Office.

REDUCE TITLES?

Harris said costs would be cut by reducing present postmasters to the title of superintendent of mails, and thereby slashing their salaries. Present post offices would be maintained as they are, he said, but as Atlanta Post Office branches.

The savings, Harris explained, would result from eliminating postmasters from 10 Fulton towns, and also by halting the use of temporary workers at the small offices.

In connection with the survey, East Point Mayor Al Roberts said study of the East Point Post Office is now underway, and Mayor Anderson said College Park's Post Office already has been investigated.

Associated Press Wirephoto

STATUE FOR ST. PETER'S BASILICA—ROME, April 6—Workmen remove tie ropes from part of statue of St. Louise Marillac on truck at St. Peter's Basilica in Rome as they prepare to unload the 20-ton statue. It was taken to St. Peter's where it will be placed in the last vacant niche in the Basilica. Statue was in two sections. St. Louise was cofounder of the Order of Daughters of Charity of St. Vincent de Paul.

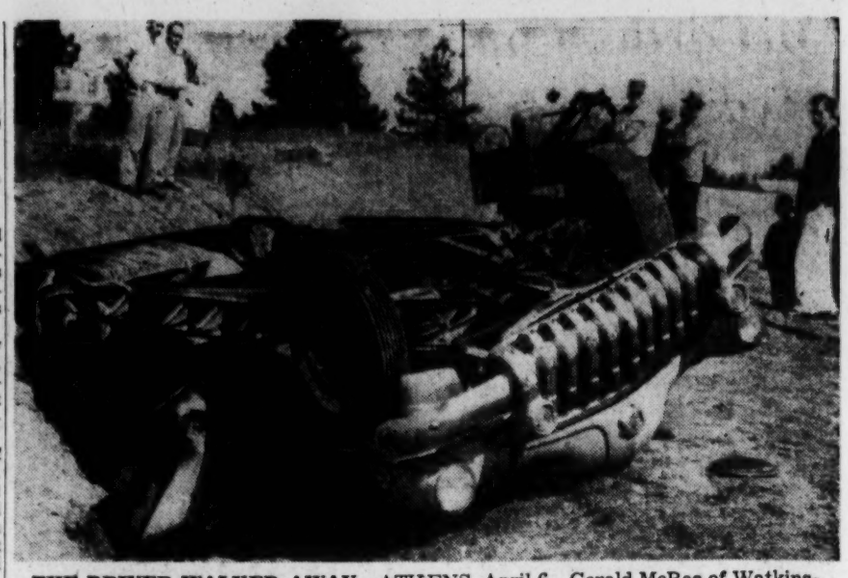

THE DRIVER WALKED AWAY—ATHENS, April 6—Gerald McRee of Watkinsville suffered only slight back injuries when his late model car rolled over about two miles from Athens on the Watkinsville highway and caught fire. The driver crawled from the wreck through a door that was thrown open.

Winner in Garden Club Is Awarded Trophy She Had Donated for Show

Mrs. Randolph Wilkerson won her own trophy.

Her pink geranium was awarded the trophy last week in the Colonial Garden Club's flower show.

Mrs. Wilkerson, who lives at 4 Maddox Dr., NE, had donated the trophy to the club to be awarded each year to the club's tri-color horticulture winner. She was the first winner.

Other winners in the show were Mrs. W. B. Thompson, Mrs. Dwight Horton, Mrs. Meritt Alexander, Mrs. J. E. Gunby, Mrs. Jiroud Jones, Mrs. Richard Hills, Mrs. Harris Dew, Mrs. Herman Jones, Mrs. E. S. Candler, Mrs. J. W. Simmons, Mrs. Asa Candler, Mrs. Albert Woodruff Jr., Mrs. Frank Gaither.

Mrs. Fred Boardman, Mrs. William Brooks, Mrs. C. P. Taylor, Mrs. Robert Wardle Jr., Mrs. William Whitaker, Mrs. Clyde Baylor, Mrs. W. R. Thompson, Mrs. Sam Candler and Mrs. W. M. St. Clair.

Ask More School Bus Protection

The Fulton County School Board Tuesday asked law officials to put more patrol cars on school bus routes in the morning and afternoon when children are being carried to and from school.

The board took this action after noting an increase in accidents and near accidents involving school buses and motorists.

VIOLATE LAW

These accidents, the board said in a resolution, are caused mostly by motorists who violate the state law against passing a school bus while it is stopped.

"If police and the State Patrol would bear down and make themselves seen on the roads right before and after school hours, drivers would think twice and many of these accidents could be avoided," Ira H. Dodd, assistant school superintendent in charge of transportation, said.

COLLECT DATA

The board also planned details of an arrangement to collect the state-required loyalty questionnaires from teachers and other school employes.

Supt. Paul West, named security officer, deputized local principals to collect questionnaires from employes at their schools.

The principals must review the questionnaires to make sure each question is answered. If any teacher or other employe should admit membership in a subversive organization this would be called to West's attention by the principal of the school involved.

All Fulton's questionnaires are expected to be collected by April 24.

MARKED FOR IMPROVEMENTS

College Park Votes May 24 On $750,000 Bond Issue

The College Park City Council has scheduled a referendum for May 24 to decide on a $475,000 bond issue for financing municipal improvements.

The council authorized City Attorney Henry G. Crawford to draw up the ordinance setting the referendum, and naming polling places.

In addition, the council named A. O. Allen, E. D. Barrett and Malberry Smith as registrars.

The bonds are to pay for a new fire station and police station, two recreation buildings, a library and a new city hall. A similar bond issue several years ago failed to gain enough public support for passage.

At Monday's session, the council refused to consider a suggestion offered by Mayor Mal T. Anderson to combine the referendum with an election on issuance of $125,000 in street lighting revenue certificates.

Anderson said the funds would be used to take over street lighting in the Live Oak Gardens section now operated by Georgia Power Co. He contended operation of the lights by College Park would save $500 per month.

Councilmen J. D. Bazemore and Jim Longino opposed the move on grounds it would "confuse the election." Mayor Anderson maintained a combination referendum would draw more voters to the polls.

Convict Pair Recaptured Near Roswell

Two convicts were recaptured in a swamp along the Chattahoochee River near Roswell Tuesday two hours after they fled from a work detail at the Cobb County Public Works Camp.

Atlanta and Cobb officers who participated in the capture identified the two as John Hester of Decatur and John Thomas Carruth of Roswell, both short-term prisoners.

Hester and Carruth fled from the detail in a prison truck shortly after noon, police said. Guards, re-enforced by police, found the truck abandoned near Roswell.

Officers surrounded the swampy area into which the two fled on foot, while a group with bloodhounds followed the trail through dense underbrush. Officers patrol cars stationed on either side of the river reported sighting the two on several occasions before they emerged from the swamp and surrendered.

Negro Turnkeys To Be Put on Jail's Fifth Floor

Effective Thursday, Negro patrolmen will be assigned as turnkeys on the fifth floor of City Jail, where Negro prisoners are held, Police Chief Herbert Jenkins said Tuesday.

Jenkins said he had decided several months ago to assign Negro officers around the clock on the fifth floor, but did not have sufficient manpower until the completion of a Negro rookie school this week.

In the past, criticism has arisen over the treatment of Negro prisoners at the jail. Jenkins pointed out there has been no criticism in recent years, but he said he felt Negro officers probably would be best suited to deal with the prisoners.

ANOTHER SIGN IT'S SPRING

That Film of Yellow Dust? JustBoyPinesHuntingGirls

Greenish-yellow dust sifted down into a rain barrel on Hemphill avenue, NW. The barrel's owner was anxious: Could it be sulphur dust or maybe H-bomb particles?

Neither, say the biologists, it is just a sign of the season:

Little boy, pine trees with spring in their hearts—in search of little girl pines.

Wide sections of Atlanta were blanketed with windblown pollen from the pine trees and a smattering from the oaks.

The woman with the rain barrel could have found thousands of neighbors whose homes have been infiltrated, whose automobiles are covered.

And the worst is yet to come.

REACH PEAK

Pollen season for the pine and oak generally reaches its peak between April 15-25, says Dr. John Jacobs, an allergist.

Dr. Jacobs said the pine pollen rarely is responsible for sneezes and watery eyes; the oak is generally to blame in the spring.

One biologist had an explanation for this year's abundance of pollen grains. He said a series of wet days followed by several that were dry caused most of the grains to mature at once.

The wind did the rest.

WINGED SPECK

He said each speck of pollen has two wings and conceivably could glide around the world if wind curents would cooperate.

Tuesday's rain mixed with the pollen and washed down streets and gutters in yellowish streaks. It stains houses and terraces a temporary color.

To all but a few gourmets the pollen season was a nuisance; to them it was a delight. They like to eat the ripe pollen cones.

"It has a nice nutty flavor," they say.

Students Visit 50,000 Homes In Vote Drive

High school students throughout Metropolitan Atlanta rang some 50,000 doorbells Tuesday in an all-out campaign to get citizens to register to vote before the May 1 deadline.

The students were armed with brochures prepared by the Junior Chamber of Commerce, sponsor of the drive, telling prospective voters, where, when and how to register as well as other information.

In North Fulton area alone, 154 seniors from North Fulton High School spread the slogan "Your Vote Won't Register If You Don't" to more than 4,000 homes.

Leading the North Fulton delegation was Hal Blackmarr, senior class president.

Jaycee chambers sponsoring the "March for Democracy," are the Atlanta, South Fulton and DeKalb chambers.

Gaming Stamp Hearing Waived

Terry Nesmith, 55, alias R. M. Scott, waived a hearing before U.S. Commissioner Frank M. Holden Tuesday on charges of failing to register as a gambler or to purchase an occupational tax stamp.

Nesmith was picked up in Decatur at the request of officials in Nashville, Tenn., where he is charged with income tax evasion. Bond of $2,500 was set in each case.

Nursing Scholarship Created at Griffin

Constitution State News Service

GRIFFIN, April 6—A graduating senior at Griffin High School will be the recipient of a $100 nursing scholarship at graduation exercises this year.

The Griffin Kiwanis Club's boys' and girls' committee, headed by Theo Wilder, has created the scholarship and it will be awarded for the first time this year.

Area's VFW, Auxiliary Install Slate

New officers of Greater Atlanta Post 390, VFW, were installed in a joint ceremony with officers of the Ladies' Auxiliary Tuesday night at Piedmont Hotel.

Installation officer was Edgar M. Howerton, state contact officer of VFW and member of the post.

New post officers are: Marvin W. Medlock, commander; Fred Voight, senior vice commander; Vance Courson, junior vice commander; John E. Wallace, post advocate; Walter B. Jones, surgeon; W. L. Hudgins, chaplain; Albert L. Almand and Henry P. Green, trustees, and Winfield Jones, trustee and public relations officer.

Ladies' Auxiliary officers are: Mesdames Veronica Courson, president; Florine Grandegriff, senior vice president; Alice Sheffield, junior vice president; Mell Hutchins, chaplain; Elise Nixon, treasurer; Florine Fowler, secretary; Nancy Carroll, patriotic instructor; Edith Sutkes, conductress; Molly Presley, flag bearer; Odell Randolph, banner bearer; Cleo Newell, guard; Mary Wages, Mell Hutchins and Nancy Carroll, trustees.

Revival At Forsyth

FORSYTH, April 6—Dr. Howard Giddens, pastor of the First Baptist Church in Athens, will be principal speaker at revival services to be held at the First Baptist Church here April 11-18.

The Rev. Gerod Cole, pastor of the Comer Baptist Church, will direct the music.

Services will be conducted daily at 10 a.m. and 8 p.m. Services will also be conducted each day at Bessie Tift College, in the public schools and in the industries.

Cottage prayer meetings are being held in the homes of members this week.

Mother Accused Of Neglecting 7

Seven children ranging in age from three to eight Tuesday night were placed in the Atlanta Child's Home while police investigated charges of neglect on the part of the mother.

Policewoman Ruby Barrett said the group consisted of six girls and one boy and included a set of twin girls.

Mrs. Barrett said the children would be held until police could investigate complaints that they often were left at home alone over long periods of time.

Nobody Can Harm America But Americans---Educator

Nobody can injure America but Americans themselves, if they fail to guard their country's ideals by not exercising "eternal vigilance," an Irish-born philosopher told the Atlanta Kiwanis Club Tuesday.

Ian Stuart, director of public relations for the Southern States Industrial Council, listed as the things that have made America great: faith in God, freedom to work, rugged individualism, unlimited opportunity, free enterprise and a belief in the dignity of man.

Stuart, who now lives in Birmingham, Ala., became a United States citizen in 1951. A native of Dublin, Ireland, he has held executive educational posts in Ireland, England and the United States.

He is the author of "Thoughts for Johnny," a patriotic book for children.

While in Atlanta he has spoken to assemblies at North Fulton, Fulton and O'Keefe high schools.

"The greatest of all man's freedoms," he said, "is his freedom to work. Prize this above everything, because unless a man be free to work as hard and late as he likes he is deprived of the opportunity of rising to the dignity of man."

"The Communist-inspired idea that the government owes any man a living is a cruel hoax that deprives man of rising to his dignity," he said.

No Parking Signs Added By Hapeville

Six new "no parking" zones have been established by the Hapeville City Council.

Affected by the ordinance are stretches along North Avenue, Jonesboro Road, Virginia Avenue, Elm Street and Lake Drive.

The locations listed in the ordinance are:

On the southerly side of North Avenue from Myrtle Street to Sylvan Road.

On the south side of North Avenue from Jackson Street to Jonesboro Road.

On the east side of Virginia Avenue beginning at Central Avenue and running in a southerly direction 135 feet.

On the east side of Elm Street beginning at Central Avenue and running south 320 feet.

On the south side of Lake Drive from Stewart Avenue to Jackson Street.

On both sides of Jonesboro Road, eliminating all parking from Moreland Way to Mt. Zion Avenue.

10-County Meeting Today at Waycross

Constitution State News Service

WAYCROSS, April 6—A district home improvement clinic to be held here Wednesday at the YMCA is expected to attract many home demonstration club members from 10 nearby counties.

State Extension specialists from Athens are featured on the day's program.

F86 Bounces OffTruckInto Planes; 3 Die

VICTORVILLE, Calif., April 6 (AP)—A F86 jet fighter crashed into a truck on a runway at George Air Force Base today, burst into a ball of fire and roared into two parked planes.

The pilot and two men on the truck were killed. Five airmen were seriously burned in the huge blaze, which required half an hour to extinguish.

An Air Force spokesman said the plane was about five feet off the ground before striking the truck, used for crash rescue work. The truck was manned by an airman and a civilian.

2-Headed Baby Removed From Oxygen Tent

INDIANAPOLIS, Ind., April 6 —(AP)—Indiana's two-headed baby has been removed from an oxygen tent and may be taken home soon, a hospital spokesman said today.

The baby has been out of an oxygen tent more than 24 hours and his condition is "satisfactory," the spokesman said. Removal of the child from the tent indicates the baby "is improving steadily," he said.

Riley Hospital officials added that continued improvement would doubtless mean the infant may be taken soon to its Petersburg, Ind., home, where it contracted pneumonia in its one-lunged weaker side several weeks ago.

The baby, son of Mr. and Mrs. Cecil Hartley, will be 17 weeks old Saturday.

Gordon Play

Constitution State News Service

CALHOUN, April 6—Senior class of Sugar Valley High School will sponsor a talent show Friday at the school, beginning at 7:30 p.m., it has been announced.

A prize will be awarded to the winner.

$8,500 CD Rescue Truck Readied For Early Services in DeKalb

A 12,000-pound $8,500 Civil Defense Rescue Service truck, first of its type in Georgia, has been delivered to the DeKalb County fire department and will be put into service within two weeks.

The truck, which would carry a crew of eight trained rescue workers to dig out persons trapped in damaged buildings, is the heaviest and most completely equipped rescue vehicle now approved by federal CD engineers, Elliott Johnson, CD director for Metropolitan Atlanta, said.

ALL RESCUE WORK

The vehicle was purchased jointly by the metropolitan CD and DeKalb County. Priority is given for its use by CD, which can call it into service anywhere in the metropolitan area.

The 140-HP truck, to be stationed at DeKalb's Avondale fire station, will be available for all rescue work in the county.

DeKalb Fire Chief Mike Lynch and Assistant Chief D. P. Martin said instructors from the Atlanta fire department will begin training the rescue crew next week. Four men will be on duty with the truck at all times, Lynch said.

The vehicle, which carries 344 separate pieces of rescue and first aid equipment, has everything from wire cutters and hack saws to a jack that can lift up to 15 tons.

OXYGEN MASKS

Two oxygen - equipped rescue masks would allow workers to operate in underground situations where no oxygen is present. Regular gas masks are also carried.

A telephone powered by sound alone would enable rescuers to communicate with persons trapped underground.

A front-mounted winch on the truck could exert a 15,000-pound pull on debris that covered victims.

Canvas and wire litters, blankets and first aid equipment are stored inside the truck and in compartments on its sides. The vehicle could serve as an ambulance for at least four litter casses.

TWO-WAY RADIO

Lynch said the blue and white truck will be equipped with a two-way radio and additional equipment such as resuscitators for water victims.

The vehicle, which will be equipped with a siren and warning lights.

FIREMEN INSPECT NEW CD RESCUE VEHICLE AT AVONDALE STATION
Chief Lynch, Far Left, Firemen Show Equipment Stored In Outside Compartments In Heavy Truck

McCarthy Charges U.S. Delayed Hydrogen Research 1½ Years

Continued from Page 1

Carthy said was "praising Murrow."

"Now ordinarily," McCarthy said, "I would not take time out from the important work at hand to answer Murrow. However, in this case, I feel justified in doing so because Murrow is a symbol, a leader, and the cleverest of the jackal pack, which is always found at the throat of anyone who dares to expose Communists and traitors."

RED CAUSES

McCarthy charged Murrow 20 years ago was engaged in propaganda for Communist causes. McCarthy named the Institute for International Education. McCarthy said Murrow was an acting director and was chosen to act as a representative by a Soviet agency" to do a job which would normally be done by the Russian secret police."

McCarthy said that on March 9, the date of Murrow's program attacking him, the commentator "followed implicitly the Communist line as laid down in the last six months."

The senator said that the Soviet had sent trained propagandists and spies to foreign countries.

"In other countries they, of course, had to find clever men like Edward R. Murrow, who would sponsor invitations to students and teachers to attend indoctrination schools in Moscow exactly as Murrow has done."

Murrow answered that McCarthy's "reckless and unfounded attempt to impugn my loyalty is just one more example of his typical tactic of attempting to tie up to communism anyone who disagrees with him."

USES NATION

"Sen. McCarthy plays upon this nation's determination to protect itself against communism as a means of creating distrust of anyone who criticizes him no matter how devoted to our American institutions the critic may be," Murrow added.

Of McCarthy's charge he did a job in the Institute for International Education "that would normally be done by Soviet secret police," Murrow said, "That is false."

He said he is proud of his association with the Institute and said others associated with it are Secretary of State Dulles and Milton Eisenhower, the President's brother.

Murrow said it is true as McCarthy said that the late Professor Harold Laski, an officer of the British Labor (Socialist) Party, dedicated a book to him in 1943. Laski was a Socialist, Murrow said. Murrow said he himself was not a Socialist.

The broadcaster admitted also, as McCarthy said, that Owen Lattimore praised Murrow in his book, "Ordeal by Slander." McCarthy has charged Lattimore with being a Soviet agent.

Murrow said he and Lattimore never have met and the reference to him in the book was along with the names of other prominent radio and newspaper reporters.

Associated Press Wirephoto

OUT AS COUNSEL

Samuel P. Sears

Churchill Says Britons Studied H-Test Area

Continued from Page 1

government was well enough informed about the tests and their timing to send planes in at the proper time.

It was also the first revelation that the United States had permitted Britain to send such planes to gather information at the tightly guarded, highly secret test sites.

Churchill's statement made it obvious that the United States was keeping Britain considerably more informed on its H-tests than knowledge of the tests.

The two new disclosures on nuclear matters came as the uproar over Churchill's publication of the wartime secret pact raged furiously throughout this island.

As questions about A-bombs and H-bombs flew in Commons, Churchill told the House he would be "delighted" to welcome President Eisenhower here for talks on the problem.

(In Washington, the White House said such a trip was not under consideration.)

The Prime Minister said that although British planes made experimental flights, the United States had not permitted British technicians to be present at the explosions.

He said the facilities granted were in return for similar courtesies extended by Britain to the United States during her own A-bomb tests off Australia.

America's H-bomb tests have touched off a chain reaction in British politics. Some members of Churchill's own Conservative party said privately that the 79-year-old Prime Minister now is embroiled in his hottest political fight since World War II.

Churchill shored up his position somewhat with his statements in the House today. But the stubborn old warrior still is in trouble.

Several pro-Conservative newspapers suggested he made a political miscalculation during yesterday's H-bomb debate by seeking to blame opposition leader Clement Attlee for the fact that Britain now presumably has no voice in American nuclear secrets or policies.

Churchill did this by blaming Attlee for letting the United States cancel the secret pact. Attlee retorted that the U.S. Senate passed the McMahon Act barring exchange of atomic information with its allies.

Sears Resigns, Insisting That He's Not Biased

Continued from Page 1

counsel could be employed—perhaps tomorrow when at least one lawyer has agreen to talk to the full subcommittee—and that public, televised hearings still might start during the week of April 12.

When Sears appeared before the subcommittee meeting in Mundt's office at 9:30 a.m. there was little doubt the session would end in one of two ways—by his resignation or dismissal.

He had assured senators in private and news correspondents in public last week that he had never, privately or publicly, taken any position on Sen. McCarthy or "McCarthyism." In the meantime, Boston newspaper files had yielded a collection of clippings dating from 1951 and including a speech as recently as Jan. 21, 1954, in which Sears placed himself squarely on the side of the Wisconsin Republican.

WOULD RESIGN

While Sears said in his public statement that he had decidedt o withdraw from the assignment even before the committee met this morning, senators said they did not draw this conclusion from the early moments of their session with him.

The Boston lawyer sought this morning to explain away last week's denials by saying that he had meant only to assert that he had expressed no public opinion about the current controversy between the Army and McCarthy. The controversy grew out of an Army report that the senator and his chief counsel, Roy M. Cohn, had pressured and threatened the Army in an effort to get special treatment for Pvt. G. David Schine, an unpaid subcommittee consultant before he was drafted.

HIDES PRAISE

When Sears turned in his resignation, Mundt said that it was accepted unanimously, 6 to 0, on motion of Sen. Dirksen (R-Ill), seconded by Sen. Symington (D-Miss). He noted that these two men originally made and seconded the motion to hire Sears.

Senators privately said they were annoyed with Sears not only because he had withheld from them his public record of praise for McCarthy, but also because they were not aware when he was hired that he had sought to get the job.

Sears, in his statement, said:

"Although I have referred in the past to the work Sen. McCarthy had been doing, and in favorable terms, I am completely satisfied in my own mind that I am thoroughly competent to conduct the pending inquiry objectively, impartially and in fairness to all. It is not in my blood to do otherwise. However, that is not the test.

"The investigation must go forward not only with the full confidence of those involved, but, perhaps more important, with the absolute confidence of the people. At no time should there be an opportunity for anyone to feel that all the facts are not brought forward, or that any material information is withheld.

"The test is not whether I am biased: it is whether I am believed to be unbiased."

Dulles Call for Allied Troop Pledges To Safeguard Indochina Is Reported

Continued from Page 1

States of Vietnam, Laos and Cambodia. He said that no amount of U.S. intervention would win if the native forces lacked a will to fight.

Kennedy asserted that Dulles has indicated a willingness to go to war.

The debate was a follow-up of American efforts to swing the full moral force of the free world behind efforts to avert a major conflict in Asia. Part of this effort would be an international warning that Chinese Red aggression in Indochina could bring massive retaliation against the China mainland.

ASKS PLANS

Jackson told the Senate Eisenhower should come before Congress and spell out the administration's plans on Indochina so the Senate and House can act to give him "a strong hand to back up our position in southeast Asia."

Sen. Kennedy, also in a Senate speech, asserted that when Dulles called for "united action" to prevent Indochina's fall to the Reds, he indicated American willingness to go to war.

Kennedy said Dulles indicated the United States would take the "ultimate step" to prevent a Communist victory.

Sen. Mansfield (D-Mont) asked: "And what is the ultimate step?"

Kennedy replied: "War."

Knowland declared U.S. allies should "stand up and be counted" as to their intentions of joining in a southeast Asia collective security plan.

Knowland said the United States has given "billions" to build up the anti-Communist strength of allied nations.

ASKS FREEDOM

He added: "But we cannot have an effective system of collective security if some of the countries receiving our help, now when the chips are down, stand on the sidelines while we assume the major burden as we did in Korea."

The Californian also declared France should grant independence to Indochina to bolster the Vietnamese struggle against the Reds, which he called a "challenge" the free nations "cannot ignore."

In Paris, the French government called an emergency cabinet meeting to consider the U.S. proposal for "united action" to head off war in Asia.

Australian diplomatic sources said no allied nation has yet accepted the U.S. plan for a joint warning to the Chinese Reds that their intervention in Indochina could bring crushing retaliation.

(ADVERTISEMENT)

Ruptured Men Get $3.50 Truss FREE

Pay No Money—Now or Ever For This Truss

Kansas City, Mo.—A Doctor's Invention for reducible rupture is proving so successful, an offer is now being made to give everyone who tries it a $3.50 Truss Free. This invention has no leg straps, no elastic belts, or leather bands. It holds rupture up and in. Is comfortable and easy to wear. After using it many report entire satisfaction. Any reader of this paper may try the Doctor's Invention for 30 days and receive the separate $3.50 Truss Free. If you are not entirely satisfied with the invention—return it, but be sure to keep the $3.50 Truss for your trouble. If you are ruptured just write the Physician's Appliance Co., 1712 Koch Bldg., 2906 Main St., Kansas City, Mo., for their trial offer.

PSORIASIS

(ENEMY OF BEAUTY)

doesn't keep me home any more!

WRITES A GRATEFUL SIROIL USER

"I dreaded parties of all kinds because of ugly psoriasis blemishes. Siroil changed the picture for me entirely!"

Hundreds of thousands of users have found that Siroil tends to remove crusts and scales of psoriasis lesions external in character and on outer layer of skin. If lesions recur, light applications will help control them. Siroil does not stain clothing or bed linens. It's offered to you on a two-weeks'-satisfaction-or-money-refunded basis. 21 years of successful results. Write TODAY for FREE booklet.

My thanks to SIROIL

AT ALL DRUG STORES

SIROIL LABORATORIES, INC. Dept. 18, Santa Monica, Calif.

SAM JONES
Formerly Regional Manager, Maytag Southeastern Co.

Sam Jones, "the Washer Man," says: Buy your 1954 MAYTAG AUTOMATIC WASHER from Georgia's Largest Maytag Dealer and be assured of "Sam Jones Service" when you need it. We allow highest trade-in in town. And your old washer may be Down Payment!

Specializing in Service

Maytag Sales and Service

Headquarters for Maytag in Atlanta

938 Gordon St., S. W. RA. 4192

Saves Water! Saves Suds!

The 1954 Maytag Automatic Washer brings you an outstanding new economy feature at no extra cost!

Maytag's Automatic Water Level Control!

1. completely automatic!

Once you set indicator for size load to be washed, water level is controlled automatically for both wash and rinse.

2. adjusts to small, medium, full loads!

The new 1954 Maytag Automatic gives you this outstanding economy feature at no extra cost, enables you to save water and suds.

Gyrafoam action... Invented by Maytag, this agitator action gets out the toughest dirt.

Flexible cycle... Maytag is so versatile. Skip or repeat any step of washing cycle.

Safety Lid... Raise lid, washing action stops. Lower it, cycle starts again.

Double-spin tubs... never let dirty water strain back through clothes. No half-clean clothes.

Casters make it portable... Casters, detachable connection to fit any faucet (at small extra cost).

Built by Maytag... Women everywhere (and husbands too) know the name Maytag means dependability.

See it today!

Your Maytag dealer offers you liberal trade-ins! Easy terms!

"People believe in Maytag"

See the Maytag Automatic on Dave Garroway's "TODAY"
Weekdays: 7-9 a.m.—Your NBC-TV Station

More than 8 million Maytags have been sold...far more than any other make!

Economy Auto Stores

YOUR OLD WASHER IS YOUR DOWN PAYMENT ON A NEW MAYTAG AUTOMATIC

Balance on Easy Terms

AT ALL

Economy Auto Stores

ATHENS—AUGUSTA—ALBANY
COLUMBUS—GRIFFIN—LAGRANGE
ROME—WEST POINT—OPELIKA

— IN GREATER ATLANTA —

- Whitehall-Mitchell, D'town*
- 3093 P'tree Road, B'head
- 423 Moreland Ave., Little 5 Points
- 741 Marietta St. at Ponders*
- 123 S. Main, East Point*
- 851 Gordon St., West End*
- 109 Atlanta St., Marietta*

*Open Friday Nights

Also Available at Other Company Stores Throughout the Southeast

USE JOURNAL-CONSTITUTION WANT ADS

so smooth, it leaves you BREATHLESS

instead of gin!

Smirnoff

the greatest name in VODKA

80 proof. Made from 100% grain neutral spirits. Sta. Pierre Smirnoff Fils., Inc., Hartford, Conn

Lindy on Board To Pick Site for AF Academy

Gens. Harmon and Spaatz Named to 5-Man Panel

WASHINGTON, April 6 (AP)—A five-man board including Charles A. Lindbergh began today the politically ticklish task of choosing a site for the new Air Force Academy.

Working with the famed trans-Atlantic flier will be two other civilians, President Virgil M. Hancher of the University of Iowa and Merrill C. Meigs, Chicago businessman; and two Air Force generals, Gen. Carl A. Spaatz and Lt. Gen. Hubert R. Harmon. No chairman was designated.

The 126 million dollar academy, a "West Point of the air," was authorized in legislation signed into law by President Eisenhower last Thursday. Planned eventually to take care of nearly 2,500 student officers, it is to open July 1, 1955 with an initial class of 300, probably in temporary quarters.

POLITICAL PLUM

The law which provides for the academy also directed formation of the five-man board to help Harold M. Talbott, secretary of the Air Force, pick a site. If the board's recommendation is unanimous, Talbott is bound by its findings. If not, Talbott will make the final selection from the board's three top choices.

Numerous Congress members already have sought to land the academy for their respective states or districts. They consider it a political plum because of both the size and the permanence of the proposed installation.

No time limit was fixed for the board's work as it met today, but it was directed to make its report "as soon as practicable." A spokesman said it will make its rules as it goes along.

EARLIER POSSIBILITIES

Talbott told Congress during consideration of the new legislation that the board would be guided, but not bound, by the work of earlier selection boards. One board on which Spaatz served earlier had winnowed through a list of more than 300 sites suggested for the academy, and picked seven possibilities.

These were Randolph Field, Tex.; the Dallas-Ft. Worth, Tex., area; the Charlotte, N.C., area; Colorado Springs, Colo.; Camp Beale, Marysville, Calif.; Grayson County, Tex., and the Madison, Ind., area.

Sen. George (D-Ga) has said any of 20 sections in his state would provide an excellent location and numerous other Congress members have suggested specific or general areas.

Outer Mongolia Red Chief Quits

LONDON, April 6 (AP)—Moscow radio announced that Y. Tsedenbal, Outer Mongolian Premier and Communist Party chief, has resigned his leadership of the party. Outer Mongolia is a Soviet satellite state.

Tsedenbal succeeded the late Choibalsan.

Tsedenbal's successor in the party leadership is his previous deputy, Damba.

Associated Press Wirephoto

FOOD LIFT—CAMDEN, N.J., April 6—A package of food is hoisted over wall of New York Shipbuilding Corp. plant after it was tied to a line by an unidentified woman friend of workers staging a sit-down strike in the huge plant. The sitdown, involving 5,200 workers, came after the company reportedly suspended 100 union officials as a disciplinary measure during a wildcat work stoppage the past week.

NATO Slap May Force Juin Out

Hits His Criticism Of EDC Policy

PARIS, April 6 (AP)—The North Atlantic Council handed French Marshal Alphonse Juin a rebuke today which a NATO spokesman described as strong enough to provoke him to resign his Allied command.

The council told the Marshal, commander of NATO forces in Central Europe, it regrets deeply his repeated criticisms of the European Defense Treaty. The North Atlantic Treaty Organization supports EDC without reservations.

FRENCH POST

To make Juin's resignation easier, the council specified there is no plan to replace him with any but another French general officer.

Juin has declared publicly that he will not step out unless he receives iron-clad assurances that his successor will be a French officer with precisely the same powers he holds.

The council's reprimand—unprecedented because NATO never before has found one of its own military officers in disagreement with NATO policy—was handed to France's No. 1 soldier by Lt. Gen. Cortlandt V. R. Schuyler. He is chief of staff to the supreme Allied commander, Gen. Alfred M. Gruenther. Gruenther returned from a trip to London today too late to deliver it himself.

VOTE REBUKE

The scolding was contained in a council resolution which was voted yesterday, saying the council "expresses its profound regret at the public statements made by the commander-in-chief Central Europe on 27th March, 1954, and subsequently reiterated".

The statements by the marshal which the council found objectionable were that the EDC treaty is unworkable and unfavorable to France, therefore a substitute project for Western Europe's defense must be found.

Already Juin has been dismissed from his French military posts by Premier Joseph Laniel because he failed to submit his speeches for approval and then failed to appear when summoned by Laniel to explain.

Co-ed Club Train To Stalk Down Ministers as Husbands Assist Them

OKLAHOMA CITY, April 6 (AP)—Oklahoma City University coeds who want to become wives of preachers have formed a campus club to foster their common interests.

The girls frankly state their aim is to learn how to marry a minister and then be able to help him in his work.

"Why not be frank?" the girls ask. "If you want to marry a preacher, you should train for it, just as in other walks of life."

Name of the organization is the Co-Pilots Club, called that because a campus organization of ministerial students is known as the Sky Pilots Club.

Sta-Dri

PROTECTS and BEAUTIFIES!

Sta-Dri, the lasting paint for masonry, stops water penetration above or below grade. Sta-Dri is proven "best by test." Costs *less, too!*

• In beautiful colors—white, too.
• Contains a mold and mildew inhibitor.

WA. 4711 665 MARIETTA ST. RANDALL BROS. "Merchants of Heat" Coal & Lumber Since 1885

Best Choice of the Big Four

IMPERIAL

Choose from America's 4 largest-selling whiskies — for fine quality, superb smoothness, mellow flavor—and you're bound to choose Imperial!

It's made by HIRAM WALKER

BLENDED WHISKEY • 86 PROOF
70% GRAIN NEUTRAL SPIRITS
HIRAM WALKER & SONS INC., PEORIA, ILL.

Jefferson-Jackson Dining Not a Violation Of Security Rules, Congress Is Assured

WASHINGTON, April 6 (AP)—The Department of Agriculture has solemnly assured Congress that attendance at a Democratic Jefferson-Jackson Day dinner does not constitute a security violation.

The assurance was given by Ralph S. Roberts, administrative assistant to Secretary Benson, before the House Appropriations Committee in hearings recently. A record of the proceedings was made public today.

The matter was brought up by Rep. Whitten (D-Miss.), who also wondered if a Communist found in the Agriculture Department might have been "responsible" for the administration's flexible farm price support program.

Roberts told the committee that 74 Agriculture Department employes have been separated from government services for security reasons. One of them was a Communist, he testified.

"Some of the reports I get," Whitten remarked, "are to the effect that some folks may have resigned because the department investigated whether they went to the Jefferson-Jackson Day dinner, rather than for these other reasons."

Roberts said the fired Communist was not in a sentitive position.

About that Communist, Whitten said:

"I had wondered who it was that had gotten up the figures to support the flexible support price program, and the attacks on the farm program . . ."

The flexible support program was conceived by the Eisenhower administration. Continuing his ribbing, Whitten said:

"Now that I have learned that they have found this Communist down there, I wonder if he had anything to do with it?

"If so, it just shows what havoc one Communist can do—for I know the secretary and officials of the department are sincere Americans interested in agriculture, just as I am."

TERMITES?

TERMICIDE
Trade Mark
"The Thrifty Way"
MA. 7428 DAY OR NIGHT

As in Golf, Practice Pays Off! In Saving

Once you learn to save *first* before spending, and then practice *regularly*, you'll become a successful saver. And when you save with ATLANTA FEDERAL, the Association that *helps* you save, you'll reach your savings goal *sooner*. Insured savings have always paid 3% *or more* per year with Atlanta's favorite savings center—a *solid* $70,000,000 institution. Why not open or add to your account today?

Funds Received by April 10th Earn from April 1st

AT THE BRANCH OFFICES:
• Ample parking facilities
• Free night depository
• Neighborhood convenience

ATLANTA FEDERAL SAVINGS AND LOAN ASSOCIATION
TELEPHONE: CYPRESS 8422

All in one package—everything you need for

Look for the Kodak yellow box

Snapshots... indoors or out... day or night

It's Kodak's famous

Brownie Hawkeye Flash Outfit only $13.65 Inc. Fed. Tax

Includes world's most popular camera . . . flasholder . . . bulbs . . . batteries . . . film . . . 2-way flashguard . . . everything you need to make wonderful snapshots no matter what the time or how little light . . . no matter where you are, indoors or out. When you're making flash snapshots, just pop in a flash bulb. Then—when you press the button—*you turn on the sun* . . . get just the right amount of light *for good snapshots every time.*

Outdoors in the sunshine, of course, you'll slip off the flash attachment and shoot in the same old easy Kodak way . . . get the same wonderful Kodak results, too! And if you load your "Hawkeye" with Kodacolor Film—you'll come up with some wonderful color shots!

When you see the Hawkeye Flash Outfit you'll want to take it right home and get in on all that snapshot fun you've been missing!

What a grand gift for birthdays... weddings... graduation... or just because you want to make someone happy

Kodak TRADE-MARK

Eastman Kodak Company, Rochester 4, N. Y.

CAPITOL NOTEBOOK

Atlantans To Key Prison Meetings

By M. L. ST. JOHN

Atlantans and Georgians will predominate the annual convention programs of the Southern States Prison Assn. and Southern States Probation and Parole Assn. here Sunday through Wednesday.

They will speak and preside during the two conventions at the Dinkler Plaza Hotel. Most important, however, they will see that the visitors enjoy their stay in Atlanta and learn something of our penal reform program. Georgia is proud to show off her prison system.

St. John

The Mills of Fulton County have leading roles in the conventions. Warden Carl Mills is chairman of the local convention committee. He will preside over one session of the prison association convention, and will participate in a discussion of the Georgia program. Mrs. Mills, president of the international auxiliary of the warden's association, will join her husband on the entertainment committee.

Fulton County Commissioners R. L. Doyle, Archie Lindsey and Gloer Hailey, along with Fulton Prison Chaplain Bill Allison also have key roles.

From the state prison setup, Warden R. P. Balkcom Jr. of Tattnall State Prison, head of the national warden's association, is chairman of the program committee. He is a member of the local convention committee. Balkcom will preside over one session and will discuss the state prison reform program.

OTHERS ON PROGRAM

L. C. Burns of Savannah, chairman of the State Board of Corrections; director Robert Warren and assistant director J. B. Hatchett of the State Board of Corrections are others on the program.

Georgia's new commission on alcoholism will be under discussion, as wardens take a look at this problem. Paul Fraser, director of the Georgia commission, will discuss "Handling of Chronic Alcoholics" during the probation and parole conference. Charlie Pannell, chairman of the State Parole Board, will preside.

Gov. Talmadge will be the main speaker at the joint banquet of both associations.

BOOST FOR STATE

Other Georgians participating will include Federal Judge Frank Hooper, Fulton Juvenile Court Judge W. W. Woolfolk, Dr. Rives Chalmers of Atlanta, Dr. Raymond Payne of the University of Georgia, John Bouhan of Savannah, George Allen Maddox, Sims Manning, J. C. Larmore, J. D. Fleming, E. J. Calhoun, Arthur C. Young, the Revs. Bevel Jones, John Brokhoff and Harrison McMains.

Battle of Atlanta Shell Is Exploded at Fort

A shell fired during the Battle of Atlanta in 1864 has just been detonated at Ft. McPherson where ordnance experts described its history as follows:

The unexploded shell was discovered recently in Oakland Cemetery, where Confederate dead of the battle are buried. It was loaded with black powder and lead pellets and had been fired by a Union gun.

It couldn't be taken apart because it was caked with rust and corrosion. Ordnance men set it off in a remote section of the fort. The blast was heard throughout the post.

First Workshop On Passover Set By Sisterhood

The first annual Passover Workshop, sponsored by the Beth Jacob Sisterhood, is scheduled at 8 p.m. Sunday at the Beth Jacob Synagogue.

Rabbi Emanuel Feldman will conduct a model seder, explaining the various customs and symbols associated with the seder and the Passover season. Members of the Sisterhood and the Brotherhood and students in the Hebrew School will take part in the program.

The workshop committee, headed by Mrs. Jeannette Perlinski, will give a program on Passover cookery.

Cook Accused of Drawing $9,120 Above His Salary

Constitution State News Service

CARTERSVILLE, April 6—Atty. Gen. Eugene Cook drew $9,120 more from the taxpayers in 1953 than the salary fixed by the state constitution, Dan Duke, Atlanta attorney, charged here Tuesday.

In addition, Cook's wife drew $3,780 for part-time work in the State Law Department, Duke told the Cartersville Lions Club.

The lawyer said that Cook drew a total of $16,620 in salary and fees and allowances for the fiscal year ending June 30, 1953. He said the salary is constitutionally fixed at $7,500.

"There is a flagrant waste, incompetency and nepotism in your state government," Duke said. "I select the attorney general as an example because the lack of respect for the public trust which he wields is more pronounced in the Law Department than in any other department of the state, and this disrespect has been displayed more unseemly and arrogantly by the chief law officer of the state."

Duke quoted the state Constitution as saying the constitutional officers' pay shall be fixed by the Legislature, "and none of these seven officials shall be allowed any fee, perquisite or compensation other than their salaries as prescribed by law, except their necessary expenses when absent from the seat of government on business of the state."

Duke said Cook's fees were hidden in the audits so that it is difficult to locate all the pay the attorney general receives.

He listed the following for the fiscal year 1953: Salary as attorney general, $7,500; as director of the bill drafting unit, $2,400; subsistence pay, cost-of-living, $2,400; fees as a member and legal advisor to 18 boards and bureaus of the state government, $4,320; grand total, $16,620.

Duke declared that the cost of operating the State Law Department, without impairing efficiency, could be reduced $100,000 per year.

Atty. Gen. Cook was out of Atlanta Tuesday attending a Midwestern regional meeting of the National Attorneys General Association and could not be reached for comment. Cook heads the national association.

Records in the state auditor's office showed that the attorney general, under the salary schedule as revised by the legislature last year, is currently drawing a total salary from all sources of $13,980. In addition, he receives a travel allowance of $2,400, from which, State Auditor B. E. Thrasher Jr. said, he must pay his traveling expenses. Mrs. Cook is listed as an employe at $3,780.

Duke charged that Cook "opened a Pandora's box" by breaking the spirit of separation of the Legislative and executive branches of the government by ruling that legislators could be employed by the executive branches.

South Georgia Telephone Co. Lists Aids

Consolidated Telephone Co. has announced an $86,000 improvement program for 1954 in answer to complaints of customers at Hahira and other south Georgia communities.

Plans for improving service were outlined to the Georgia Public Service Commission in a letter from J. L. Kirk, company president.

GO TO GOVERNOR

Customers at Hahira, Morven, Barney, Norman Park and neighboring communities took their complaints to Gov. Talmadge. They asked the governor to call for an investigation of the company. Talmadge directed the PSC to make a report and recommend a course of action.

Kirk, in Tuesday's letter, said the switchboard and central office in Hahira are inadequate. But he said the company is negotiating for construction of a new building and plans a new switchboard.

OUTSIDE FACILITIES

Until another switchboard is installed, Kirk said, outside plant facilities "will be made adequate to serve anyone wanting a telephone in the Hahira territory."

Several complaints reported applicants who had been on a waiting list for long periods.

The letter said plans have been made to install a larger automatic switchboard at Norman Park and to rebuild a trunk line and install a new switchboard at Morven.

COST LISTED

The Morven improvements would cost $7,800 and those at Norman Park $6,000.

PSC Chairman Matt McWhorter said the plan seems reasonable, but he asked for monthly progress reports and said they will be checked by a PSC engineer.

Eye Troubles

If eye trouble continually persists, don't wait! Consult your eye doctor. To soothe ordinary tired, irritated, burning eyes, bathe them with LAVOPTIK Eye Lotion. 42 years success. Praised by thousands. Money refunded if not delighted. Get LAVOPTIK Eye Lotion today. (Eye cup included.) At all druggists.

Consult Us Before You Buy
AUTOMOBILE INSURANCE
We represent old line, mutual and stock companies and our cost is much less than standard for the Preferred Risk. Savings up to 24%.
BRYAN WILLINGHAM & CO.
Suite 609 Forsyth Bldg. Telephone WA. 3698

SAVE $80
REGULARLY $299.50
Now Only $219.50
Includes SOAP and WATER SAVER AT NO EXTRA COST!
Fully Automatic
Thor Automatic WASHER

Model No. 452
• THOR SUPER AGITATOR WASHING ACTION
Washes clothes cleaner than any other washing action known.
• LIFETIME PORCELAIN TUB
No rust, no odor.
12.50 DOWN PAYMENT—EASY MONTHLY TERMS

SPECIAL!
FOR A LIMITED TIME Only
Thor SPINNER WASHER
• it washes
• it rinses
• it spin-dries

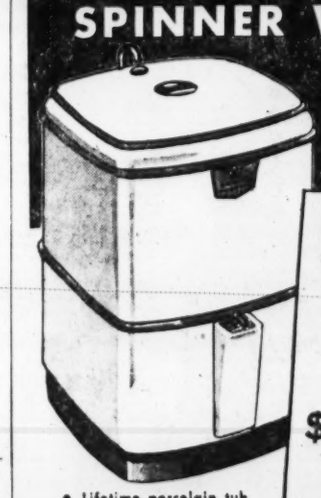

SAVE $44.00
REGULARLY $223.50
Now Only $179.50
Includes SOAP and WATER SAVER AT NO EXTRA COST!
MODEL 253A
• Lifetime porcelain tub
• Factory sealed mechanism
• 1-year Service and Warranty
• Free normal installation
10.00 DOWN PAYMENT—$8 PER MONTH

Thor Wringer Washer
Regularly $139.50
Now Only $109.50
MODEL NO. 496

• Modern Streamlined Wringer
• Extra-Large 9 lb. Capacity
• Heavy Duty Mechanism
• Rugged ¼ H.P. Motor
• Porcelain Enameled Tub
SPECIAL AT NO EXTRA COST SUPER 9 VANE ALUMINUM AGITATOR
7.00 DOWN PAYMENT—$5 PER MONTH
53 Peachtree WA. 3000 — King Hardware Company — All Branch Stores

I've got it...

TOP OCTANE Sky Chief
SUPER-CHARGED with PETROX

This revolutionary new gasoline delivers MAXIMUM POWER... yet actually CUTS ENGINE WEAR!

MILLION-MILE test proves these facts: New top octane Sky Chief, Super-Charged with PETROX, an exclusive, petroleum-base element, gives you...

1. MAXIMUM POWER yet actually CUTS ENGINE WEAR. Protects valves, valve guides and valve seats, pistons and piston rings against wear, glazing and harmful deposits. Ring wear on test cars reduced up to 45% ... *spark plug life and efficiency prolonged over 300%!*

2. A CLEANER, SMOOTHER ENGINE. Intake system deposits in test cars were cut down as much as 38%. This kind of engine cleanliness means smoother, knock-free performance.

3. VISIBLE ECONOMY. New Sky Chief keeps your engine younger ... to give you maximum power with less wear. Result: lower repair bills ... and real extra gasoline mileage you can check on your speedometer.

4. CLIMATE-CONTROL. New top octane Sky Chief is 100% *Climate-Controlled*—specially blended for top performance in each of the 25 weather areas of the U.S.A., as established by Texaco engineers.

For a new smoothness, a new responsiveness—quicker starts and warm-ups, faster get-aways, knock-free power to spare for highway and hill—fill 'er up today at your Texaco Dealer, *the best friend your car has ever had.*

NEW!
TOP OCTANE

THE TEXAS COMPANY

TEXACO DEALERS
in all 48 states

Scelba Offers EDC Bill, Faces Tussle With Reds

Italy's Extreme Left Wing Charts All-Out Fight To Block Army Plan

By ARNALDO CORTESI

New York Times News Service, Special to The Atlanta Constitution

ROME, April 6—Premier Mario Scelba presented a bill for ratification of the European Defense Community treaty to the Chamber of Deputies today.

The debate, and the vote that will follow, are expected to give rise inside Parliament, and perhaps also outside, to one of the toughest battles in Italian parliamentary history. The Communists and their left wing Socialist allies have already served notice that what they did last year in an effort to defeat the government's electoral bill will pale into insignificance in comparison with what they will do in the coming months to prevent ratification of the EDC.

REDS FIGHT

Last year the Communists and their allies took part in some of the worst fist-fights and the most glamorous incidents ever seen in an Italian Parliament. It is not difficult to foresee therefore that the EDC debate will not be brief or peaceful. The Communist-dominated Peace Patisans, moreover, have been mobilized to arouse public opinion against the EDC. This makes it extremely probable that the battle inside Parliament will be accompanied by strife and possibly by strikes and riots outside.

The next few months are consequently expected to be crucial for Premier Scelba's government. It has a very slim majority in the Senate and the Chamber and the slightest wavering or uncertainty on the part of the three minor center parties, on whose votes it counts, would be fatal to it. It will need all its prestige and authority and all the help it can get if it is to steer the EDC bill through Parliament successfully.

EDC BILL

Premier Scelba did not ask the Chamber to adopt urgent procedure in considering the EDC bill. The Communists and other extreme left wing deputies had gathered in force to resist the government's request if it had been made. Since the government was content with normal procedure, presentation of the EDC bill gave rise to no incident or comment beyond a few ironical remarks from the Communists. Under normal procedure it will probably be close to the end of the year before the EDC can be ratified.

The bill was accompanied by a 61-page report in which the government explains the reasons why it thinks that Parliament should ratify the EDC.

The report described the EDC as an important step in the policy of European integration that Italy has consistently followed as a means of preventing wars. Six nations have decided to give European integration practical form by creating the coal and steel community and the defense community, the report continued, stating that Italy expects the EDC to smooth the way for the European political community.

Associated Press Wirephoto

LEG ART—HOLLYWOOD, April 6—With one of the world's most beautiful knees hidden in a cast, actress Elizabeth Taylor showed up today at her studio here for fittings for her new picture. Husband Michael Wilding autographs cast. Liz twisted her leg getting out of a car.

Audrey Hepburn Reported Very Ill Due to Driving Loyalty to Career

By PHYLLIS BATTELLE

NEW YORK, April 6 (INS)—Fragile Audrey Hepburn, under her grease-paint and gritting courage, is a seriously ill woman.

Miss Hepburn

She is suffering, International News Service learned today, from anemia, a drastic loss of weight and severe exhaustion.

The 24-year-old "wonder girl," who less than two weeks ago copped Hollywood and Broadway's top acting awards, has paid heavily for her honors.

She drives herself through her strenuous role in the Broadway hit "Ondine," but literally vanishes from sight at the final curtain into the protective guardianship of her mother and a physician, who has forced her to drop all other activities.

No one knows the address or phone number of the ailing Miss Hepburn or her titled European mother, Baroness Ella Van Heemtra. Even on their big night—the night Audrey shakily received her Hollywood "Oscar"—they withdrew alone, to drink warm champagne unspiced by the usual mob congratulations.

Even Audrey's press agent and the manager of "Ondine" don't know where they live. When business demands, Audrey phones them.

Friends blame most of the delicate actress' physical troubles on her intense, driving approach to her career. She has been working constantly and conscientiously since she first came to Bradway, a 21-year-old unknown, less than three years ago.

Her sudden and surprising (to Audrey) sweep to both the "Oscar" and Broadway's coveted "Antoinette Perry Award" climaxed many weeks of study, rehearsals, out-of-town and in-town performances, publicity interviews and parties for "Ondine."

There are more personal complications. Audrey is said to be deeply emotionally involved with her current leading man, Mel Ferrer. And to Audrey, who two years ago broke an engagement to a British businessman for the sake of her career, such a romantic complication now probably causes intense worry.

Livestock Show

LYONS, April 6—The annual fat cattle show is scheduled to be held here Friday at the Toombs County livestock yards.

Carstairs tastes better because it's made better!

The Man who Cares says:
CARSTAIRS
White Seal

Carstairs Bros. Distilling Co., Inc. N.Y.C.
Blended Whiskey, 86 Proof.
72% Grain Neutral Spirits.

X-E-KUTE THOSE TERMITES

AVERAGE HOME 99.00 GUARANTEED CASH OR CREDIT

Est. 1946 Est. 1946

GIBSON PEST CONTROL CO.
"A Great Name in Georgia"

FREE INSPECTION ELgin 2112 DAY OR NIGHT

Plane Maker Flew Away With Wife, Son of General, $2 Million Suit Says

WASHINGTON, April 6 (AP)—Brig. Gen. Milton W. Arnold filed a $1,000,000 damage suit in U.S. District Court today, charging that airplane manufacturer George M. Bunker flew away with his wife and 7-year-old son.

Arnold's complaint charges that Bunker, president of the Glenn L. Martin Aircraft Co., used "lavish and extravagant entertainment" to lure the former Mrs. Arnold into "a clandestine relationship" and later marriage."

Arnold, a retired Air Force officer and vice president of the Air Transport Assn., sought $500,000 from Bunker for what was termed the loss of his wife's affection and $500,000 in the loss of his son. He said Mrs. Bunker and her new husband kept the youngster in violation of a custody agreement.

The Bunkers were married Feb. 21, four days after she received a Florida divorce from Arnold.

The complaint said an employe of Bunker's firm rented a cottage for Mrs. Arnold and her son at Indian Beach, Md., last summer. Later last year, it charged, Bunker arranged a trip to Florida for Mrs. Arnold in his private plane and joined her there.

Manchester Host To District FFA

Constitution State News Service

MANCHESTER, April 6—A rally for northwest Georgia District FFA members will be held here at 10 a.m. April 24.

District finals in public speaking and quartet contests will be held.

CONTROLS DANDRUFF

Why risk dandruff, dry scalp and excessive falling hair? Give your hair and scalp the best care—with Glover's Mange Medicine—the effective medical formula. Feel immediate results. At fine drug counters. Insist on Glover's—accept no substitutes.

GLOVER'S

You've never seen sportswear that looks so well... feels so well...wears so well...

sport coats and slacks color-keyed by Palm Beach

The news in tailored sportswear is "Color Keying" by Palm Beach—sport coats "keyed", by expert stylists, to combine perfectly with a dozen or more shades of Palm Beach slacks. This tremendous color selection offers you an almost unlimited variety of handsome sportswear combinations—at extremely moderate cost.

Superb fit, remarkable wrinkle-resistance and shape-holding qualities also make Palm Beach sportswear "the sportswear to see—and be seen *in*"—this season. See it *today*, at better men's shops and department stores!

PALM BEACH RESORTWEAVE† SPORT COATS

$32.50

Coats with the rich look of British imports . . . but in luxurious, lighter-weight American fabrics, more suited to this country's drier, warmer climate. Comfortable in summer, yet with body enough for year 'round wear. Many superb, deep patterns, including glens, checks, splashes and new surface effects.

RESORTWEAVE WOVEN & TAILORED BY THE MAKERS OF "Palm Beach"

PALM BEACH* SLACKS

Smooth Weave $10.95 Nubby Weave $12.95

"The Most Colorful Slacks in All America" . . . and all *color-keyed* to Resortweave and Palm Beach Sport Coats. *Comfort-cut* to give you easy freedom of action, in cool Palm Beach fabric—both smooth weave and the popular nubby texture with the look of an Irish hand-weave. Can be washed or dry-cleaned beautifully.

Palm Beach

PALM BEACH* SPORT COATS

Cool-Trim $22.50 Luxury Lined $27.95

Like Palm Beach Slacks, these coats are handsomely tailored in famous Palm Beach cloth—the fabric that is "woven to breathe". 1600 tiny "open windows" per square inch let cool air in, body heat out, for *ventilated* comfort. Cool, comfortable, colorful . . . and reassuringly *right* for all sport and dress occasions.

Palm Beach

†Wool and mohair, rayon and acetate • *Mohair, rayon, acetate and 5% nylon, in most styles • All prices refer to areas where fair trade acts are valid and in effect.

ATLANTA, GA.
Davison's
Hirsch's
Muse's
Parks-Chambers
Rich's
Zachry's

ALBANY, GA.
Johnston & Glass
AMERICUS, GA.
Kennebrew Co.
ATHENS, GA.
Booth & Elliott
Davison's
Dick Ferguson
Gunn's
BAINBRIDGE, GA.
Parker Clothing Co.
BUFORD, GA.
N. W. Buice & Co.

CAIRO, GA.
J. L. Oliver & Son
CEDARTOWN, GA.
Holmes Clothing Co.
COLUMBUS, GA.
Chancellor Co.
Davison's
Hafflin and Greentree
Monsky's
Watson-Wade

COMMERCE, GA.
Kenneth Tucker
CORDELE, GA.
Roobin's
COVINGTON, GA.
Cohen's
DALTON, GA.
John Neel and Sons
DAWSON, GA.
Maloof's

DOUGLAS, GA.
Cole & Parker
DUBLIN, GA.
Arnau & Parrott
FORSYTH, GA.
E. W. Banks & Co.
FORT VALLEY, GA.
Edward's Clothing Co.
GAINESVILLE, GA.
Frierson-McEver
GRIFFIN, GA.
Morrow-Powell

SHE'S PROTECTED

Like the garments that protect her from the elements, she's covered from head to toe against a rainy future with the protection of an insured savings account.

"April showers bring May flowers"—that's a certainty. Your growing savings account here at Fulton County Federal helps make your future security equally as certain . . . helps you provide for the rainy days ahead.

Accounts Received by 10th of Each Month, Earn From 1st

For That Extra Income Save Where—THOUSANDS SAVE MILLIONS

Member Federal Home Loan Bank System

Fulton County Federal Savings and Loan Association

WILLIAM M. SCURRY, President HOLLIS E. MORRIS, Exec. Vice-Pres.

MAIN OFFICE, 26 PRYOR ST., N. E. • BRANCH OFFICE, EAST POINT

Tells of Error of 1.5 Billion Years

By KATHERINE BARNWELL

Studies of radioisotopes show the earth is about 3.3 billion years old—approximately the same age calculated by another scientific method after "a little error" was corected, Dr. Edward McCrady, educator and scientist, said here Tuesday.

Dr. McCrady

Dr. McCrady, vice chancellor of the University of the South, Sewanee, Tenn., told Georgia Tech students some scientists had thought the earth was only 1.8 billion years old.

"But they have discovered a mistake," he laughingly noted.

Dr. McCrady named two ways of figuring the age of the earth:

1. Since radioactive atoms change into other kinds of atoms (uranium into lead, for example) at an unalterable rate, you can measure time by determining the ratio of uranium atoms to the lead atom.

GALAXIES

2. Since galaxies in outer space are receding from the earth, you can measure time by learning the distance of galaxies from the earth and the rate at which they are moving.

In using the first line of argument, he said scientists fixed the age of the earth at 3.3 billion years. In using the second argument, he said scientists had made "a mistake" in thinking one of the outer galaxies was closer to the earth than it actually is. As a result, they figured the age of the earth was 1.8 billion years. But studies reported last year, he said, showed an outer galaxy was twice as far away as the scientists first thought—and thus the age of the earth is more than three billion years.

"DELIGHTED"

Dr. McCrady, who has conducted research for the Atomic Energy Commission, said he was "delighted" to learn the scientists had made a mistake. He said he had even expressed the hope last year that they had made an error in calculating distances of the outer galaxy so that the findings on the age of the earth would jibe.

"And that's exactly what happened," he said.

Dr. McCrady, who was introduced by Dr. Blake R. Van Leer, president of Tech, spoke under the sponsorship of the YMCA Religious Programs Committee at Tech. The address by Ralph McGill, editor of The Constitution, at 11 a.m. same committee will sponsor an Tuesday, April 13.

FAMOUS NAMES
You Can Trust

The brand names you'll see represented in our store are names you'll know and respect. We handle almost every major line of engineering and drafting supplies in the world.

- W. & L. E. Gurley Co.
- Eugene Dietzgen Co.
- Fred Post
- Lufkin Rule Co.
- Hamilton Mfg. Co.

and many others . . .

South's Widest Selection of Quality Supplies...

You'll find quality, variety and reasonable price among the advantages of buying your essential supplies and equipment from the Georgia Blue Print Company in Atlanta.

Georgia Blue Print maintains the largest and most complete stock of engineering equipment and drawing supplies in the South.

Georgia Blue Print's well-stocked store is conveniently located at 119 Luckie Street — in the heart of the downtown area. Service is prompt and courteous.

The next time you need drafting, artists' and engineering supplies, think of Georgia Blue Print. We welcome mail orders—we'll ship anywhere.

GEORGIA BLUE PRINT CO.

Blue Prints—Photostat Prints—Direct Line Prints
Reproduced Tracings—Photo Copy Enlargements—Photo Murals
Technical and Reference Books—Instrument Repairs
DRAWING SUPPLIES • ENGINEERING EQUIPMENT

119 Luckie St., N. W. LAmar 8881 Atlanta, Ga.

"YES, IT'S SMART TO FINANCE WHERE YOU BUY YOUR CAR!"

Ask Your Dealer

HOW YOU'LL BENEFIT WHEN HE USES THIS GMAC THRIFT-GUARD PLAN!

1. Your dealer gives you the greatest financing value at low cost.
2. Your dealer gives you complete financing in one flexible plan, at one time, at one place—saving your valuable time.
3. If financial problems arise, you get considerate treatment to help you reach ownership.
4. Emergency assistance is available through over 250 GMAC offices in the United States and Canada. And you gain national credit standing.

—The Plan That Has Helped Millions Buy Cars "On Time"

Offered only by dealers in
CHEVROLET • PONTIAC
OLDSMOBILE • BUICK
CADILLAC
new cars, and used cars of all makes; also FRIGIDAIRE
DELCO APPLIANCES
GM DIESELS

GENERAL MOTORS ACCEPTANCE CORPORATION

GREATER ATLANTA NEW CAR WEEK

APRIL 5th Through APRIL 10th

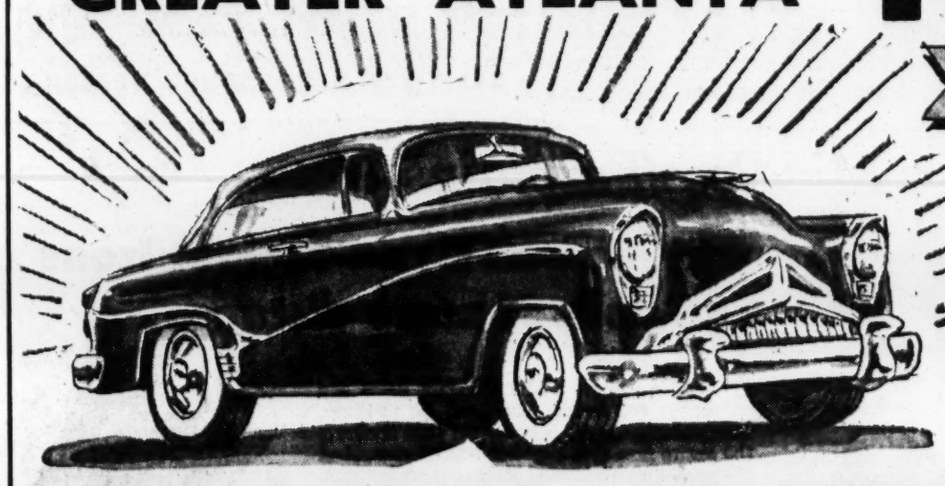

ALL NEW CAR DEALERS IN GREATER ATLANTA ARE HOLDING . . .

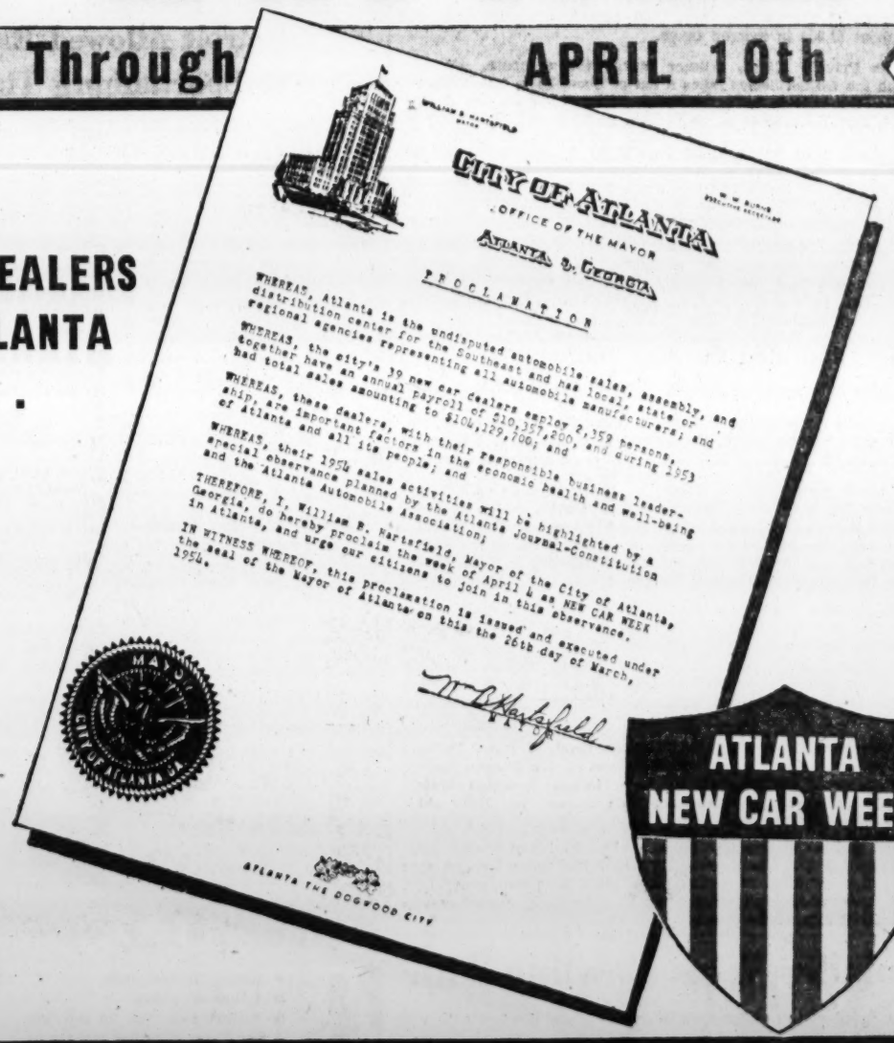
CITY OF ATLANTA
OFFICE OF THE MAYOR
ATLANTA, GEORGIA

PROCLAMATION

WHEREAS, Atlanta is the undisputed automobile sales, assembly, and distribution center for the Southeast and has local, state or regional agencies representing all automobile manufacturers; and

WHEREAS, the city's 39 new car dealers employ 2,359 persons, together have an annual payroll of $10,357,200, and during 1953 had total sales amounting to $104,129,700; and

WHEREAS, these dealers, with their responsible business leadership, are important factors in the economic health and well-being of Atlanta and all its people; and

WHEREAS, their 1954 sales activities will be highlighted by a special observance planned by the Atlanta Journal-Constitution and the Atlanta Automobile Association;

THEREFORE, I, William B. Hartsfield, Mayor of the City of Atlanta, Georgia, do hereby proclaim the week of April 5 as NEW CAR WEEK in Atlanta, and urge our citizens to join in this observance.

IN WITNESS WHEREOF, this proclamation is issued and executed under the seal of the Mayor of Atlanta on this the 26th day of March, 1954.

MAYOR

ATLANTA THE DOGWOOD CITY

OPEN HOUSE

ONLY 4 DAYS LEFT—APRIL 10TH LAST DAY

Automobile Dealers in Greater Atlanta have joined together, through their Automobile Association, in a great city-wide movement to kick-off the Spring selling season.

Dealers have complete stocks of all the 1954 models and are now in position to give you the greatest value for your money in many, many years.

You will also find unusually fine selections of late model used cars at prices far below those of a few months ago.

Get a driver's-seat viewpoint on the 1954 models. Demonstrations arranged to suit your convenience.

ATLANTA NEW CAR WEEK

Sponsored by THE ATLANTA JOURNAL AND CONSTITUTION IN COOPERATION WITH THE ATLANTA AUTOMOBILE ASSN.

Staff Photo—Hugh Stovall

A BATTER'S EYE VIEW OF THE 1954 EDITION OF THE ATLANTA CRACKER FIRING SQUAD READY FOR ACTION
(L-R) Lefties Jim Pope, Bill George and Dick Kelly and Righties Bob Trowbridge, Bob Giggie and Leo Cristante Carry Local Hopes

Cracker Bats Unload To Pound Sox, 9-2

Torre, Petty Homer; Ayers, Grissom Star on Hill; Clubs Go at 3 P. M. Today

By JESSE OUTLAR

For the first time this spring, Atlanta pitchers pitched and the hitters hit in the same game Tuesday night and the result was a 9-2 rout of Toledo—the Crackers' most lopsided triumph in 20 exhibition outings.

A Ponce de Leon Park paying turnout of only 887 and 232 lady guests watched Manager Whitlow Wyatt's men make it two in a row over the Sox and improve their chart to 7-12-1.

Rookie Herb Grissom and veteran Bill Ayers supplied the strong pitching, a sparkling six-hitter marred only by a pair of homers.

Frank Torre, Vern Petty and Chuck Tanner furnished the power, a commodity of which there has been an acute shortage.

Torre, who doesn't have the reputation of being a home run hitter, rammed his second round-tripper in as many days, and Petty, who isn't noted for being a long-ball belter, smacked his second in three games.

Tanner chipped in with a pair of doubles, including a three-run blast in the fifth. Billy Porter also whacked a two-bagger, as five of the nine Cracker hits fell for extra bases.

The 21-year-old Grissom lifted himself off the borderline by manacling the Sox on four hits in the first six stanzas. He struck out seven—all in the first four innings—and walked only two.

Ex-cracker Pete Whisenant powerered a homer in the second, but Toledo got only one other runner to second while Grissom was on duty.

When he left for the showers after the sixth, he handed Ayers a fat 9-1 lead. Starter Glenn Thompson's generosity—he walked seven and hit one—helped the Crackers to stack up that margin.

Whisenant's shot over the left-field fence put Toledo on top in the second, but the Crackers' took charge of Thompson and the game in the third.

Billy Porter, who had forced Grissom and stolen second, was aboard when Torre planted his homer in the right-field signs in that round. Petty then rammed one over the left fence to open the fourth and the Crackers were away and winging, 3-1.

The Crackers enjoyed three-run prosperity in both the fifth and sixth. Thompson set the stage for Tanner's three-run hit down the left-center slot by signing three passes in the fifth.

Porter's bloop double, John Turco's run-producing single and two more walks in the sixth completed Thompson's stay.

His successor, Al Dumouchelle, was greeted by Paul Rambone's two-run single, which ended Cracker scoring. Right-hander Ray Ripplemeyer blanked the Crackers for the last two heats.

Lone run off Ayers came in the ninth when Earl Hersh walloped a solo homer into the signs.

Out front, 2-0, the Crackers will attempt to wrap up the four-game series Wednesday afternoon at 3 o'clock. Jack Brittin will hurl for Atlanta, and Virgil Jester for the Sox.

CRACKER DIARY — Southpaw **Bill George,** returned to the Crackers by Columbus of the American Association, reported Tuesday. With **George** on the roster, the Crackers are now five

Continued on Page 18

THE ATLANTA CONSTITUTION
PEACH SPORTS SECTION

BASEBALL
TODAY 3 P. M.
TOLEDO SOX vs. ATLANTA CRACKERS
PONCE DE LEON PARK

Cracker Box

Toledo	AB	R	H	PO	A	ATLANTA	AB	R	H	PO	A
Caro,3b	4	0	0	3		Porter,ss	5	1	0	4	
Reed,2b	3	1	4	3		Turco,cf	3	1	3	0	
Crowe,1b	2	1	8	0		Torre,1b	3	1	7	0	
Simovic,lf	4	0	0	0		Montag,lf	1	0	2	0	
Hersh,rf	4	1	1	0		Ayers,p	1	0	0	0	
Whisent,cf	3	2	3	0		Rambne,2b	3	1	4	2	
Mandilla,ss	4	0	1	4		Tanner,rf	4	2	1	0	
Farks,c	4	0	7	0		Petty,3b	5	1	1	2	
Thompsn,p	2	1	0	0		Solt,c	4	1	9	0	
Dumchle,p	0	0	0	0		Grissom,p	2	1	0	1	
bDaniels	1	0	0	0		aFeeples,lf	2	0	0	0	
Ripplemr,p	0	0	0	0							
Totals	31	6	24	10		Totals	33	9	27	9	

bGrounded out for Dumouchelle in 7th.
aFanned for Grissom in 6th.

Toledo .....010 000 001—2
ATLANTA .....002 133 00x—9

R—Whisenant, Hersh, Porter 2, Torre 3, Petty, Turco, Montag, Rambone. E—Reed. RBI—Whisenant, Torre 2, Petty, Turco, Rambone 2, Tanner 3, Hersh. 2B—Tanner 2, Porter. HR—Whisenant, Torre, Petty, Hersh. SB—Porter, Whisenant. DP—Caro, Reed and Crowe; Petty, Rambone and Torre. LB—Toledo 5, Atlanta 8. BB—Thompson 7, Grissom 2, Dumouchelle 1, Ripplemeyer 1, Ayers 2. SO—Thompson 4, Grissom 7. HO—Grissom 4 in 6 innings, 1 run; Thompson 7 in 5 1/3, 9 runs; Dumouchelle 1 in 2 2/3, 0 runs; Ripplemeyer 1 in 2 innings, 0 runs; Ayers 2 in 3 innings, 1 run. HBP—Thompson (Rambone). WP—Grissom. Loser—Thompson. Umps—Strocchia and Stewart.

Furman BISHER

Sports Editor, The Constitution

The Cost of Having Wilmer

Financially, the United States made a bad deal when it hired Pvt. Wilmer Mizell to pitch for its Army. That's how the fellows were figuring it the other night at Ponce de Leon Park while the leading citizen of Vinegar Bend, Ala., was mystifying the Crackers.

First, some fellows playing mountain music and singing loud and clear had filled the ball park with their twangy tones. It had occurred to a transient visiting the dugout of the Fort McPherson team while the hillbillies were carrying on that Wilmer hisself had once been a ballad crooner of sorts.

Bisher

"Why don't you join up and sing a tune or two with them guys?" the visitor asked. "You've done some high-class singing in your time, haven't you?"

"I have," said Wilmer, bobbing his head up and down. "You know that song, 'Country Boy'? The one that went, 'Just a plain ole country boy, cornbread-lovin' country boy.' Well, that was my specialty. Me and my buddy used to sing that at Albany. I need my buddy to sing it with me, though."

Wilmer's buddy was a catcher named Willie Osteen. Willie was just a fair catcher, but he sang pretty good and he was a good boy. Good influence on young plowboys just fresh out of the furrows, such as Wilmer. That was in 1949, and Willie played another year or two. The St. Louis Cardinals, which owned him and Wilmer, invited him to play for Allentown, Pa., one year and Willie up and quit.

It wasn't that he held anything against Allentown, Pa. It was just that he'd had enough of Class D, C and B league cooking, and his wife had a good job, and he had one, too, so he just quit. Besides, Wilmer had done gone to the big leagues. Not on his voice, but his pitching arm.

—Just a Soldier of Misfortune

About that financial deal the United States made, though, it works out this way:

Wilmer was pitching for the Cardinals last year when the Army desired him. He won 13 games and was looking like he was about to get pretty great. He'd been paid $10,000 that year, and if you figure it at about $1,000 a victory, then he'd have been making about $13,000 this year. That means he'd have paid the U.S. about $3,000 in income taxes.

As Private Mizell, Wilmer makes $86 a month, out of which the United States takes a cut of about $8 in taxes. That means the U.S. is losing something like $2,928 on the deal, which isn't the way to make money, as I see it.

It really isn't much to be paying for a left-handed pitcher like Wilmer, but the way they've been wrangling about excise taxes and luxury taxes and who's going to pay for the H-bomb, it sort of sounds like they could use the money. And I know the Cardinals could use Wilmer.

"Just think what it would be like, now that we've got Vic Raschi," Eddie Stanky, the manager, said down in Florida. Then, almost cooing like a happy dove, and squinting his eyes, dreamy like, he added: "Haddix, Staley, Raschi and Mizell, one, two, three, four—how'd that be for a starting order?"

—He Captivated the City Slickers

Wilmer was pretty philosophical about everything that night. "Sure, I'd rather be pitching for the Cardinals," he said, shifting an enormous cud of loose leaf and letting fly a stream of amber. "So would a lot of fellers. But I look at it this way. I been an awful lucky boy, anyway. I'm just happy to be among the living."

The biggest passle of Wilmer's luck—everybody calls him Wilmer but his family, who call him David, which is his middle name—is wrapped up in Wilmer's ways. You should have seen the big league sports writers in Florida the first time they saw Wilmer walk out to the mound, and the first time they heard that name Vinegar Bend.

They couldn't get to a typewriter soon enough. They wrote about him like he was a new Will Rogers and Lefty Gomez in one big boyish frame. They admired his plow jockey gait, and they sat and gazed into his honest face, and he almost converted some of the literary scoundrels without doing anything but smiling sweet at them. He was just about the durndest thing they'd ever seen.

Of course, down around Vinegar Bend, Wilmer David isn't unusual. Everybody's like him. Sort of like Deacon Andy Griffith up in my country. Up there Deacon wouldn't draw much of a house, because everybody around my little old town talks like he does.

And the major leagues haven't changed Wilmer one whit. That's what I like about him. He's still the same boy he was when I first wrote a magazine piece about him two years ago. They'll never change anything about Vinegar Bend, except maybe the brand of tobacco he chews.

Odds Favor Davey in TV Fight

Dreyer Hoping To Box Close

OAKLAND, Calif., April 6 (AP)—Chuck Davey today ruled a strong favorite to win his 10-round nationally televised fight tomorrow night against Gerry Dreyer, former British Empire welterweight champion.

But local boxing followers believed Davey, the quick-stepping left hander, may have all he can handle and more when he faces Dreyer in Oakland auditorium.

Speed and boxing skill favor Davey, the ex-Michigan state fighter. But in workouts here Dreyer appeared the stronger of the two.

Ring followers declared that if Dreyer was able to make Davey fight at close quarters he might beat him.

Cuts could prove a problem for Davey, as in his second meeting with Carmen Basilio. Davey won the decision but both eyes were so lacerated that he was sidelined for a long time.

Davey's record shows 45 contests, with only four losses and two draws. Dreyer has had 42 fights, winning 36, losing 4 and with 2 draws. Davey has 26 knockouts and Dreyer 19.

The fight will be televised over CBS at 10 p.m. (EST). The local area will not be blacked out. California's scoring system is known as the "split 11" system. An even round would give each fighter 5½ points. The winner of a round could receive 6 or more points, and the lower 5 or as little as 1.

OPENING TEAM SET

Nat Peeples Listed As Cracker Starter

By JESSE OUTLAR

Unless the Atlanta Crackers acquire a "better" left fielder than Nat Peeples before Friday's opener in Mobile, the 27-year-old slugger will become the first Negro to play in the Southern Association.

Manager Whitlow Wyatt reached this decision on Peeples before Tuesday night's exhibition game with Toledo. "He's the best left fielder we have," Wyatt said, "and unless the Braves send a better man here, Peeples will play in Mobile."

Based on spring records, Peeples deserves a starting call. The Memphis native has batted .348, poled six of the club's 14 homers and knocked in 13 runs.

Barring a late change, Peeples, who hit .331 a year ago at Evansville, will be one of three rookies among the Cracker starters. First baseman Frank Torre, a .313 stick man at Den-

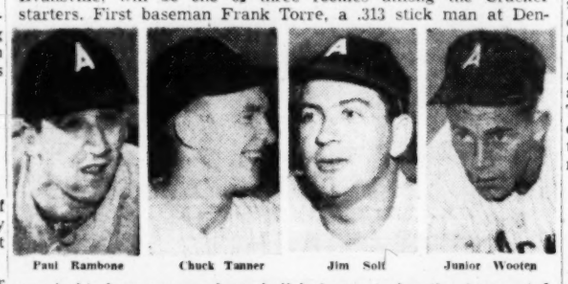

Paul Rambone — Chuck Tanner — Jim Solt — Junior Wooten

ver in his lone season of pro ball before entering the Army, and peppery Billy Porter the shortstop up from Jacksonville, are the other two first-year men.

Paul Rambone, leading Cracker RBI producer with 15, is stationed at second and Vern Petty rounds out the infield at third.

Junior Wooten, Cracker first baseman for the past two seasons, will start his 10th season in the Southern in center field. Chuck Tanner, a four-term Cracker, will operate in right.

Veteran Jim Solt, returning to the Crackers after a year at Toledo, will be behind the plate.

Bob Giggie, 20-year-old right-hander, won the pitching nomination last Sunday by limiting the Boston Red Sox to one run in seven innings.

Giggie is one of six pitchers Wyatt tapped for starting duties Tuesday. The others are Leo Cristante, Jim Pope, Bill George, Dick Kelly and Bob Trowbridge. Noel Oquendo and Bill Ayers head up the bullpen.

Two more hurlers will be selected from the rest of the list.

Wyatt hasn't picked his fourth outfielder or a utility man. In fact, they may not even be on the club now.

Dickson, Konstanty Zero Tigers As Ennis, Jones Clouts Win, 4-0

Detroit Allowed Eight Hits In Spartanburg Thriller

SPARTANBURG, S.C., April 6 (AP)—A 475-foot double by Del Ennis and Willie Jones' 9th inning home run were the scoring punch as the Philadelphia Phillies came on with a late-inning rush to defeat the Detroit Tigers, 4-0, today in the first major league baseball game in this southern city in 10 years.

Ennis doubled home Richie Ashburn and Earl Torgeson in the eighth inning after they had singled and walked.

The Phillies had cracked the scoreless duel in the 7th on singles by Torgeson and Ennis, a sacrifice by Wyrostek and catcher Smoky Burgess' single.

Murry Dickson and Jim Konstanty gave the Tigers four hits each.

Phila. (N) 000 000 121—4 8 0
Detroit (A) 000 000 000—0 8 0
Dickson, Konstanty (6) and Burgess; Garver, Aber (8), Branca (9) and Batts, Lakeman (8). W—Konstanty. L—Garver.

Noren Leads Yanks

GREENSBORO, N.C., April 6. (AP)—After trailing for seven innings, the New York Yankees unleashed a six-run rally to defeat the Greensboro Patriots today, 7-2.

Paul Aylward, who relieved Clair Parkin for Greensboro in the seventh, took the brunt of the punishment, which included a three-run homer by Irv Noren.

New York (A) ..000 000 160—7 11 2
Greensboro (CL) 000 101 000—2 5 2
Grim, Schallock (8) and Berra, Silvera (6); Parkin, Aylward (6), Schroll (8) and Moston. W—Grim. L—Aylward. Home runs—New York, Woodling, Noren.

A's Bump Bucs

MONTGOMERY, Ala., April 6 (AP) — The Philadelphia Athletics whipped the Pittsburgh Pirates, 17-10, today in an exhibition contest marked by 37 hits—nine of them home runs.

The A's Gus Zernial and Bill Renna and the Pirates' Frank Thomas each swatted two round-trippers. Three other Pirates—Preston Ward, Dick Cole and Jack Shepard—got the balance of the homers.

Pittsburgh (N) 310 002 103—10 16 1
Phila. (A) 232 050 03x—17 21 1
Dangleis, King (3), Donoso (6) and Shepard; A. Kellner and W. Shantz. L—Dangleis.
HR—Thomas (2), Shepard, Ward, Cole, Zernial (2), Renna (2).

Bosox Beat Braves

CHATTANOOGA, Tenn., April 6 (AP)—The Boston Red Sox routed Chet Nichols in the third inning today and went on to defeat the Milwaukee Braves, 10-5, in the opener of their six-game exhibition baseball series.

Nichols was tagged for seven hits, four of them doubles, and five runs before giving way to Phil Paine in the third.

Joe Dobson and Willard Nixon scattered 11 Milwaukee hits, Dobson yielding single runs in the fifth and sixth innings and Nixon

Continued on Page 18

Milwaukee (N) 000 011 210— 5 11 3
Boston (A) 041 120 02x—10 13 0
Nichols, Paine (3), E. Johnson (5), B. Johnson (8) and Calderone; Dobson, Nixon (6) and White, Owen (8). W—Dobson. L—Nichols.

Rolader Wins Bowling Title

Ezra Rolader, tall, cigar-smoking Atlanta bowler, whipped more than 200 entries to take the State 10 Pin championship at the Buckhead Alleys after two straight weekends of competition.

Rolader took the crown with a scratch 1,641 total and a handicap 1,884 score. He also teamed with Jim Harvey of Atlanta to win the state doubles title with a 1,276 score.

Marler Thomas of Marietta won the team championship with a 3,016.

Joe Anderson of Atlanta was second in the singles with a 649 total and Randall Brothers finished second in the team competition with a 2,882 card.

It cuts your driving costs!

SMART NEW STUDEBAKER
It's designed free from gas-eating excess bulk!
You buy gas less often and save on repairs!
Advanced styling means a top trade-in price!
6-passenger Studebaker Champion sedan
$1851.97 DELIVERED LOCALLY
with standard equipment. State and local taxes, if any, not included. White sidewall tires and chrome wheel discs extra cost.
Price may vary in nearby communities.
SEE YOUR STUDEBAKER DEALER

ALIGNMENT *Special* $7.50
- Check tie rod ends
- Adjust drag link
- Adjust and true up steering
- Set caster chamber and toe in
- Balance front wheels

LINE UP with BEAR
LIMP IN
LEAP OUT
WILLIAM AND HARVEY ROWLAND INC. OF GA.
449 Marietta, N. W. LA. 6766

Cary Middlecoff explains

why Wilson Dyna-Weight Irons can deliver more distance . . .

"Everything about a Dyna-Weight helps you whack the ball farther. The head, for instance, has a special weight distribution that converts the entire face into a power hitting area. And the new Wilson-specified Rocket shaft by True Temper keeps the "feel" of the iron down near the head. Means you know where the Dyna-Weight head is . . . all through your swing. Makes it a lot easier to feed in more power without losing control. You can't beat the tackiness of the Wilson grip, either. Keeps your hands solid at impact—in *any* weather. Wilson Dyna-Weights really deliver distance. Look 'em over next time you're in a pro shop."
Cary Middlecoff
Member of Wilson Advisory Staff

3 Powerful Reasons to Buy Dyna-Weights

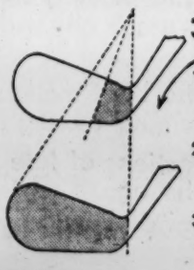

1. Twice the power hitting area on every Dyna-Weight face.
2. More club-head speed with the great new Rocket shaft.
3. More control from Dyna-Weight irons . . . precision balanced to give you uniform "feel."

Wilson
. . . *Your wisest investment in golf equipment*
Wilson Sporting Goods, Chicago. Branch offices in New York, San Francisco and 26 other principal cities. (A subsidiary of Wilson & Co., Inc.)

Ben Hogan Predicts New Masters Mark

Slow Mat Perfect for Chips, Ben Says; Sarazen Believes Winner Won't Break 280

By BERT PRATHER
Constitution Sports Writer

AUGUSTA, April 6—There are two schools of thought on the way the scoring will go in the 18th annual Masters golf tournament opening here Thursday.

Ben Hogan, the defending champion who posted a sensational 274 to break the old record by five strokes last year, believes that under ideal conditions such as prevailed during Tuesday's practice rounds, the '54 champion may eclipse the mark by a couple of strokes.

The little Texan bases his prediction on the slowness of the greens, always the big factor in this tourney. Most of the 18 carpets at Augusta National are infested with poa annua, an early — growing spring grass, which makes it impossible to slick them up as in most of the past tournaments.

This condition will slow the putting surface down somewhat, but where it will really help the players is on those delicate chip shots into the green.

But Gene Sarazen, a former Masters' champion, doesn't see it Hogan's way. Gene says the winner won't break 280. And there are many who agree with the little sardine. It was 14 years (11 tournaments) before Ralph Guldahl's 279 was wiped from the record books. They just don't kick records around here at random. Last year the weatherman kept the mowers off the greens and Hogan ate them up. This year the poa annua is here but the mowers are working. And then the cup setter could take a hand.

Come Sunday afternoon, the answer to this question will be adequately answered. Meanwhile, the 76 players already on hand and the five more due Wednesday set up an all-time record entry. Last year's 71 was the previous high.

While most of the experts on hand are still stringing along with Hogan, Jackie Burke Jr., the Houston, Tex., native playing out of Kiamesha Lake, N.Y., was getting hotter by the minute in practice rounds.

Of course, as they say, they don't start counting until Thursday, but you can't write off the fact that Jackie is shooting sensational golf after a rather mediocre showing on the winter tour.

Playing in a foursome with Hogan, Claude Harmon, the '48 masters champion, and amateur Bob Sweeney, Tuesday, Burke fired a five-under-par 67 for his fifth straight subpar round. He had a 68 Monday and prior to that a 66, 67 and 70.

Hogan was having trouble on the greens and wound up with an even par 72. Harmon carded a 71.

Other good practice rounds reported Tuesday were: Billy Maxwell, 68; Chick Harbert, 69; Vic Ghezzi, 70; Ken Venturi, 70; Pete Cooper, 70; Jerry Barber, 71; Sam Snead, 72.

Harvie Ward, ex-Atlanta resident, now playing from San Francisco, posted a 73, while Arnold Blum, the Walker Cup alternate from Macon, shot a 75.

Jimmy Demaret, the only three time winner, paused after his practice round to predict some of the fine crop of youngsters here would be well up in the race. Jimmy also admitted he was playing well. Don't be surprised if he bobs up in the thick of the picture again. Jimmy likes this course and his record speaks for itself.

Freddie Corcoran, public relations director of Professional Golfers' Assn., believes the amateurs have their best chance to crash through ever. "If they don't win this time they'll never make it," said the Cork. There are 21 simonpures (a new record) scheduled to go to the post.

CHIP SHOTS: This will be big **Al Besselink's** last tournament as a bachelor. The handsome blond who twice won the Southern Intercollegiate tournament at Athens before turning pro, will wed **Jo Ann Stillwagon** at Houston, Tex., a week from Saturday. . . . **Billy Maxwell**, another two-time winner of the Southern Intercollegiate, sends best wishes to **Johnny Carson** and his Athens friends. **Billy**, now playing as a professional, is stationed at Fort Hood, Tex. He gets out of the service in August. . . . When **Horton Smith** won the inaugural Masters here in 1934, only five Pinkerton men were employed to handle the ticket duties, etc. This year there will be 53 on hand.

Pressing business made it necessary for veteran amateurs **Johnny Dawson** of Palm Springs, Calif., and **Chick Evans** of Chicago to wire their regrets. Veteran professional **Dick Metz** of Arkansas City, Kansas, also withdrew because of a pulled shoulder muscle. Former National Amateur champion **Sam Urzetta** of Rochester, N.Y., is on the doubtful list. . . . **Peter Thompson** of Australia, is the lone foreign entry. . . . **Gardner Dickinson Jr.**, the former Macon youngster, now assistant to **Ben Hogan** at Tamarisk Country Club, Palm Springs, Calif., says his putter is giving him trouble. **Gardner** hasn't played in a tournament this winter.

Associated Press Wirephoto

YOUNGSTERS WITH BIG IDEAS PRACTICE FOR MASTERS TOURNAMENT
(L-R) Bill Nary, Ray Palmer, Bud Holscher and Gene Littler Begin Feeling Out Course

Tatum Named Coach Of College All-Stars

CHICAGO, April 6 (AP)—Jim Tatum, coach of the Maryland team voted tops in the 1953 Associated Press football poll, today was named to direct the college All-Stars against the Detroit Lions at Soldier Field the night of Aug. 13.

Arch Ward, sports editor of the Chicago Tribune which sponsors the all-star game, said that while Tatum will be in command of the Collegians, his specific job will be to prepare the defenses against the Lions.

One of his all-star assistants, Charles (Bud) Wilkinson of Oklahoma, will be in charge of the collegiate offense. Several more assistants, from the Far West and Midwest, will be named later.

Wilkinson's Oklahoma Sooners defeated Tatum's Maryland Terrapins, 7-0 in last New Year's Orange Bowl game at Miami for Maryland's sole loss of the season.

The all-stars again will train at Purdue University, La Fayette, Ind., a squad of about 50 top 1953 seniors reporting July 23.

Wilkinson was in charge of the 1949 all-stars, who lost to the Philadelphia Eagles, 38-0. Tatum was an assailant on the all-star staff headed by Bobby Dodd of Georgia Tech in 1952.

Marciano, Ez Select Camps

NEW YORK, April 6 (AP)—Heavyweight champion Rocky Marciano and challenger Ezzard Charles will train at Catskill Mountain resorts only 14 miles apart.

Charles' comanagers, Tom Tannas and Jake Mintz today selected Kutsher's Country Club at Monticello, N.Y., as the spot where the former heavyweight king will prepare for his title fight with Marciano at Yankee Stadium June 17.

Marciano already has begun work at his long-time camp at the Grossinger Country Club.

Charles, of Cincinnati, trained in the same area in 1950 when he was getting ready for his fight with Joe Louis.

Dodd Tabs Brooks For All-America

Junior Guard Sparks Drills; Muddy Field Slows Jackets

By LARRY FOX

A healthy Frank Brooks should be an all-America Frank Brooks next fall, Bobby Dodd said Tuesday as he summed up the results of the early phases of Georgia Tech's spring football practice.

Brooks, the 5-11, 190-pound Atlanta guard, was brilliant as a freshman two years ago, starred as a sophomore last season until a knee injury in the Notre Dame game hustled him to the sidelines for three games, slowed him for the rest.

Frank Brooks

Now, his knee completely healed, Brooks is his old block-busting self and one of the brightest spots in a productive spring session at The Flats.

"We've given Brooks' knee a complete test in some rough scrimmage already," Dodd said Tuesday as the Jackets romped on muddy Rose Bowl Field. "And the knee has come through fine. He's all football player, and if we have a good season next year and he doesn't get hurt, he should make all-America.

"I'm not saying he will make all-America," Dodd explained, "but he certainly will be a candidate. And if stays healthy and we have a pretty good season, he should get the recognition he deserves."

Brooks, an intense 20-year-old whose muscles grow taut and quiver as he poises for the charge, takes his football seriously and that's one reason why Tech coaches are raving.

As a veteran regular, he wasn't expected to partake in much of the heavy scrimmaging but work mostly on offense since he broke in as a defensive platooner.

But Brooks took the layoff as a personal slight, thought someone was moving in ahead of him, and pouted and fretted until they finally threw him into a heavy drill.

That was Saturday's game-style battle and Brooks all but wrecked the proceedings. He charged in with a gusto, made six or seven quick tackles and brought howls from the opposing coaches. "Get Brooks out of there. How can we try any-

Continued on Page 18

WHEN YOU KNOW YOUR BEER
...it's bound to be Bud

When it comes to beer, millions of people *do* "put all their eggs in one basket"... they *always* drink Budweiser. They know that no other beer can match the distinctive taste of Budweiser, brewed by *the costliest process* on Earth.

(Incidentally, Budweiser tastes wonderful with hard-boiled eggs!)

Enjoy
Budweiser®
Leads All Beers In Sales Today
...and Through The Years!

Enjoy MICHELOB on draught only

ANHEUSER-BUSCH, INC.
ST. LOUIS • NEWARK • LOS ANGELES

654-4

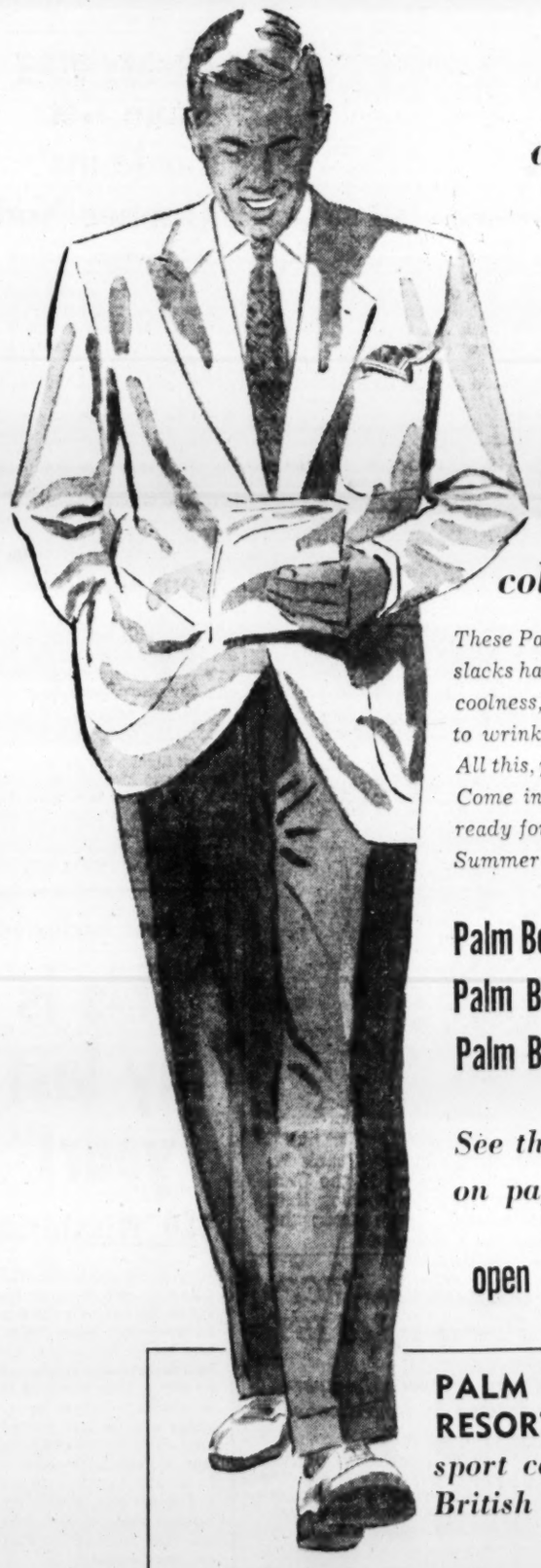

style leaders...
at this . . . or any price!

Palm Beach® WOVEN BY GOODALL-SANFORD, INC. ONLY

sport coats . . . *and*
color-coordinated **slacks**

These Palm Beach Flex-Weave sport coats and slacks have everything you want . . . wonderful coolness, smart styling, springy resistance to wrinkles, and an exceptionally attractive price! All this, plus a color selection that can't be beat. Come in and see for yourself! You'll be ready for the most comfortable, most colorful Summer ever!

Palm Beach Luxury Lined Sport Coat $27.95
Palm Beach Smooth-Weave Slacks $10.95
Palm Beach Flex-Weave Slacks $12.95

See the Palm Beach Company ad on page 14 of this paper!

open till 8:30 Fridays!

PALM BEACH RESORTWEAVE . . . *the sport coat with the British import look!*

$32.50

There's a look of British luxury in these smart sport coats . . . but they're American made . . . in a cooler, lighter weight that's tops for Atlanta's climate. See them in a variety of colors and patterns.

ZACHRY
85-87 PEACHTREE STREET

Cavarretta Admits Would Sign for $1

Durocher Said Mulling Player-Coach Deal for Phil

DALLAS, Tex., April 6 (AP)—One week after his dismissal as Chicago Cubs manager, Phil Cavarretta is still seeking a major league connection and says he'd sign for a dollar.

Phil doesn't have to worry about salary problems because the Cubs are going to pay him his full stipend for the year — estimated at around $25,000 —minus whatever else he might earn with some other club.

Phil Cavarretta

The last week was the first outside the Cub baseball world in 20 years for Phil. Said the ousted pilot in an interview:

"I'm still trying to find a job in major league baseball. It is tough inasmuch as I'm trying to hook on a time when all clubs are cutting down.

"But I'm confident I can help some team. I'd be happy to sign a one dollar contract to prove it. I feel great after two workouts with the New York Giants."

The Giants were in Dallas over the weekend for a couple of games with the Cleveland Indians. The New York Manager, Leo Durocher, reportedly is interested in acquiring Cavarretta as a player-coach. Phil played 17 years of first base for the Cubs and thinks he still can handle the job on a part-time basis.

Cavarretta shakes his head disbelievingly when he talks of his replacement by Stan Hack.

"I just told the truth," he says, "and was fired because I did. They hung a defeatist attitude on me because I was frank enough to say what I thought about the team, and what we need."

SHORTS: The Hollywood Stars' pennant hopes soared Tuesday when they acquired first-sacker **Dale Long** and **Bob Hall** from the Pittsburgh Pirates along with **Carlos Bernier**, pitcher **Paul Petit**, pitcher **Andy Hansen** and infielder **Jack Lohrke**. . . . **Rocco Ippolito**, bought by Denver from Baltimore, said Tuesday that he had shopped around to try and sell himself elsewhere but had failed, and so will report to Denver. . . . **Truman Clevenger**, 21-year-old right-hander, was recalled from the Louisville club by Red Sox manager **Lou Boudreau**. He had a 16-2 record with Class C San Jose last year. . . . Cleveland bought **Rudy Regaldo's** contract from the Indianapolis club Tuesday and sold **Tom Korczowski** to the Hoosiers. **Regaldo**, with a .452 spring average and 19 RBIs, leads the Tribe's exhibition batting. He probably will be utility infielder. **Hal Newhouser** also is expected to stay with Cleveland.

Staff Photo—Dallas Buck

RUSSELL'S COACH ALDRIDGE CALLS 3 CAGE STARS TO 'LAST SUPPER'

Seniors Cain (L), Blondheim (2d L), Stitch (R) Sparked 4-AA Title Team

Dickson, Konstanty Blank Tigers, 4-0

Phils' Ennis, Jones, Burgess Clutch Hit To Down Detroit

Continued from Page 16

the remaining tallies in the seventh and eighth.

Redlegs Slug

LYNCHBURG, Va., April 6 (AP)—The Cincinnati batting barrage blasted 20 hits, including three homers, off Washington today for a lopsided 18-1 victory.

Howie Judson held the Senators to four hits in six innings, and George Zuverink, who pitched for Indianapolis last season, reeled off three hitless frames.

Cincinnati (N) 450 050 220—18 20 0
Washington (A) 001 000 000— 1 4 4
Judson, Zuverink (7) and Bailey; Stewart, Narazo (2), Pascual (6) and Fitz Gerald. W—Judson. L—Stewart. Home runs—Cincinnati, Adams, Kluszewski. Washington, Fitz Gerald.

Columbia (SAL) ..000 000 000—0 3 0
Cincinnati "B" (N) 101 000 00x—2 4 0
Kailberg, Lamotta (6) and McConnell; Collum, Smith (7) and Seminick. W—Collum. L—Kailberg.

Larsen Stars

HATTIESBURG, Miss., April 6 (AP)—With Don Larsen pitching the distance and allowing only five hits, the Baltimore Orioles pummeled the Chicago Cubs, 13-2 today.

Don Lenhardt highlighted an 18-hit Oriole attack with a two-run homer in the sixth inning, when Baltimore scored five runs to zoom out of reach.

Baltimore (A) 210 305 002—13 18 0
Chicago (N) 010 100 000— 2 5 2
Larsen and Courtney; Church, Zick (3), Pollet (6), Moisan (8) and Garagiola. L—Church. Home runs—Lenhardt, Kiner.

Tribe Wins Again

NEW ORLEANS, April 6 (AP)—The Cleveland Indians made it three in a row over the New York Giants by winning 10-5 before a crowd of 8,009 today.

A two-run homer by Al Rosen, the American League's most valuable player, broke a two-all tie in the fifth inning and put the Indians ahead to stay.

Early Wynn received credit for the victory.

Cleveland (A) 100 130 221—10 18 1
New York (N) 000 201 200— 5 12 4
Wynn, Mossi (8) and Narason; Gomez, Corwin (7), Spencer (8) and Katt, Westrum (8). W—Wynn. L—Gomez. Home runs—Rosen, Dente.

Cards Top Chisox

SHREVEPORT, La., April 6 (AP)—Vic Raschi and Stu Miller combined pitching talents today and Rip Repulski and Stan Musial bat power as the St. Louis Cardinals whipped the Chicago White Sox 9-2.

Chicago (A) ..000 100 100— 2 7 1
St. Louis (N) 120 104 01x— 9 13 0
Thompson, Aloma (4), Keriazakos (7) and Lollar, Sawatski (4); Raschi, Miller (7) and Rice. W—Raschi. L—Thompson. Home runs—Repulski, Musial.

Crosby Golf Play Begins

Medalist Gene Dahlbender will have to fight off a tough field if he expects to win the Bing Crosby golf tournament at College Park which begin this week.

Dahlbender drew S. T. Waggoner as his first-round foe but will have to outstroke such local players as Johnny Carson, Lester Kelly and J. D. Croxton to claim the championship.

Championship Flight

Gene Dahlbender vs. S. T. Waggoner; Doug Blakenship vs. H. Welch; Dave Morris vs. Johnny Maher; E. N. Thomas vs. John Carson; H. N. Purdy Jr. vs. Bob Gay; Roy Adams vs. Bob Studer; J. D. Croxton vs. Cortez Suttles; T. A. Stephenson vs. Lester Kelly.

Second Flight

B. R. Patterson vs. Joe Bearden; Raymond Smith vs. Jack Hammond; R. S. Cheek vs. Hoke Fowler; Jack King vs. L. C. Barronton; Herman Stith vs. Sam Ramsey; Boyden Kinsey vs. Frank Entreken; J. E. Short vs. C. R. Holloway, Jeff Wallis vs. M. E. Curlee.

Fourth Flight

George S. Rounds vs. Cyd Bugden; Bob Adams vs. H. G. Maughans; Ed. McCarvey vs. B. W. Sykes; M. T. Chennault vs. H. S. Mitchell; T. L. Pinkerton vs. Walter Cwart; J. Morgan vs. E. C. Wilkes; Ralph Roper vs. W. H. Saunders; H. T. Goodman vs. Hugh Saxon.

Sixth Flight

Mike Harris vs. A. P. Guyton; C. H. Booton vs. Bob Witcher; H. H. Buck vs. W. A. Satterwhite; Jeff Knox vs. G. A. Nipper; R. V. Harris vs. T. B. Harris; E. M. Lowery vs. C. L. Abercrombie; V. H. McConnell vs. H. B. Watson; Z. H. Rinks vs. J. E. Singley.

YANKS GET TRIPLE SCARE BUT WORRIES AREN'T SERIOUS

GREENSBORO, N.C., April 6 (AP)—The world champion New York Yankees received a triple scare today when first baseman Eddie Robinson was hospitalized with a kidney attack and infielder Gil McDougald and pitcher Allie Reynolds were hit by balls in practice.

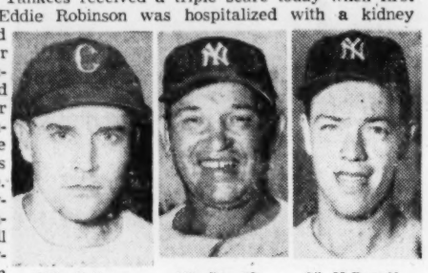

Eddie Robinson — Allie Reynolds — Gil McDougald

Everything turned out all right, however, even though Robinson and McDougald spent a short time in the hospital.

Both were discharged after X-rays and treatment and permitted to continue the northward journey with the team. Reynolds sustained a knee injury but didn't require medical attention.

SPORTS IN BRIEF

Nation's Fifth Triple Dead Heat Recorded in Laurel Park Race

Condensed From Wire Reports

Laurel track was the scene of the fifth triple-heat finish since the introduction of the photo-finish camera and the first in the history of Maryland racing.

The horses figuring in the rarity were A. J. Williams' Noble Idea, Mrs. B. Zimmerman's Weird Music and John Foster's Happy Bull. They crossed the finish line about four lengths behind Hakensack, the winner, and Sandy Fly, the runner-up.

It almost turned out to be a four-way tie as Milldale missed getting into the act by the margin of a nose.

RACING RESULTS: Landsealr won the Congressional Purse at Laurel and paid $3.80. **Algasir** was second and **Jeannie C.** third. . . . **Esmero** captured the top race at **Gulfstream** and rewarded backers $4.40. **Main Bout** was second and **Air Pine** was third. . . . **Lovely Dice** finished strong to take the **Lincoln Downs** feature. **Vehicle** placed and **All In One** was the show horse. . . . **Coastal Light** took the **Jamaica** feature over **Old Basket. Model Busher** was third. . . . **Grey Tower** paid $5.30, $3.70 and $2.70 to take the **Bay Meadows** feature. **My Urchin** was second and **My Chief** third.

RACING: Porterhouse, 1953 king of the two-year olds, may not be able to run in the Kentucky Derby. Owner **M. E. Person** said that the horse was suffering from severe stone bruises. . . . Cain Hoy stables lost another Derby entry when it was learned that **Big Crest** had a bowed tendon and was definitely out of the Louisville classic. . . . Jockey **Johnny Shoemaker**, the No. 1 rider in the country, said that he would not accept another mount in the last 24 days of the Bay Meadows season. **Shoemaker** said he needed a rest.

BOXING: Tiger Jack Fox, former lightweight boxer who made a small fortune in the ring and nearly claimed the world title in 1939, dropped dead in Spokane, Wash., yesterday of a heart attack. . . . German middleweight **Gustav (Bubi) Scholz** got his managerial problems cleared up when **George Gainford** withdrew his suit against the slugger who whipped **Al Andrews** two weeks ago.

MISCELLANY: Professional golfer **Stewart (Skip) Alexander's** $279,000 suit against the United States and the Civil Air Patrol ended. Charges were dropped against the CAP but no decision was handed down involving action against the government. . . . The Dodgers sold third baseman **Jim Baxes** outright to St. Paul for an undisclosed sum.

ATLANTA NEXT

Lane Gets Lookouts' Opener Nod

CHATTANOOGA, April 6 (AP). Manager Cal Ermer indicated today he will give the pitching assignment to righthander Gerry Lane in the Chattanooga Lookouts' opening game against Memphis Friday.

"Both Lane and Verne Williamson (obtained from Little Rock) have been looking good in spring training," Ermer said. "and it will probably be one of the two. But if I start with Lane, I can probably come back with *him at Atlanta* Tuesday."

Stith Honored At Russell Cage Banquet

Hammond Stith, six-four center, who became one of the state's most outstanding basketball players after undergoing a serious operation last summer, Tuesday night was presented a trophy as the most valuable defensive player on Russell High's Region 4-AA championship team.

Presentation of the award highlighted a banquet honoring Coach Charlie Aldridge's champs and given by American Legion Post 51 at its East Point Club.

Aldridge, whose Russell teams have won their way into the State AA tournament for each of the last four years, paid special tribute to senior stars Harry Blondheim, leading state AA scorer; Stith and Emory Cain, plus Jimmy Stanley, Don Bishop and Ed Quinn.

Judge J. R. Parham represented the host club and welcomed guests. Principal L. L. Deck emceed the sparkling affair, and Fulton County School Supt. Paul West made the principal speech.

Aldridge and Betty Carthron, coach of the Russell girls' team, made yearly awards and received gifts from their players.

—ROBERTS.

LETTER WINNERS

Harry Blondheim, Hammond Stith, Emory Cain, Jimmy Stanley, Don Bishop, Ed Quinn, Don Gooch, Neil Marchbanks, Roy Quinn, Tommy Redmond, Norman Vaughn and Manager Bob Salmon.

CRACKERS

Continued from Page 16

over the 22-man limit, and Manager **Whitlow Wyatt** says he may not make a cut until Thursday night. . . . If Crackers get an outfielder from Toledo, **Earl Hersh** probably will be the man. He's a left-handed batter and batted .251 at Hagerstown a year ago. . . . Ex-Cracker **Jack Caro** is spelling Harry Hanebrink at third base for the Sox. **Hanebrink** and pitcher **Dick Hoover**, stricken with acute hepatitis at Kissimmee, are going to Toledo. . . . **Jim Solt** fractured a zero-for-20 slump with a single in the seventh.

Atlanta's Newest STORE for MEN

Hammonton Park Clothes.

Have that young, athletic look—with brisk, animated style, fine tailoring. Exclusive at

Anthony's

NOW AT 91 PEACHTREE

Associated Press Wirephoto

DISMOUNTED SPILL—HALLANDALE, Fla., April 6—Jockey Frank A. Smith, season's top rider at Gulfstream Park, was thrown Tuesday in the first race when he tried to drive his mount, Gay Impulse, through an opening that closed as he approached. Outrider Stanley Stretton assists Smith from the track. Smith suffered a fractured left shoulder and right collarbone.

Hamilton Takes Women's Prize

Mrs. Larry Hamilton scored a net 70 to take the first prize in the top flight of the Atlanta Woman's Golf Association's weekly one day tournament held Tuesday at East Lake.

Mrs. Larry Martin and Mrs. R. E. McKinley tied for second in the first flight with 74s. Mrs. Dave Warner and Mrs. R. H. Dawkins took the second and third flight awards. Mrs. George Montague won the special "close up" prize.

The group meets again next Tuesday at the Capital City Club.

BROOKS

Continued From Page 17

thing when he keeps breaking up our plays?"

In practice games, anyway, he also serves who lets the offense occasionally see how it is to run a play all the way through. But Brooks, the O'Keefe High grad, just isn't built to play the stand and wait part.

THE BRIEFCASE: Tech got an added recruit Tuesday when senior fullback **Johnny Hunsinger** reported for drills. As a senior, the Atlanta Brown High ace had the option of skipping spring practice, but with the Jackets installing both the split-T and the spread, figured he should be around to pick up the new stuff. . . . In addition to **Brooks** and **Hunsinger**, another regular ripping into action above and beyond the call of duty is **Jakie Shoemaker**, polishing his defensive work. . . . End **Jimmy Durham** came through with some fine catches as the backs and ends worked from the spread against a defensive backfield. . . . Passing was handled by **Wade Mitchell, Bill Brigman, Jack Hall** and **Burton Grant**. . . . A full-scale scrimmage will be run off Wednesday.

(ADVERTISEMENT)

New Gasoline Additive—TCP Seen Boosting Power up to 15%

Engineers find misfiring corrected, power-robbing deposits neutralized by new discovery

Power you thought you'd never feel again—short of a major overhaul—can now be yours without touching a tool to your engine, Shell Oil Company engineers report.

This, they find, is because the major cause of power loss in the majority of engines—pre-ignition and misfiring—can be overcome by the new additive blended into Shell Premium Gasoline and sold under the trademark TCP.

Cause of power loss explained

The facts, Shell explains, are these: every conventional gasoline leaves deposits of lead and carbon that sap the power of your engine. When you accelerate, these deposits form "hot spots" in the combustion chambers. These "hot spots" set off the fuel charges *before* the piston reaches its proper firing position. Called pre-ignition, this causes power to work *against* you, not *for* you, says the company.

The insulation at the tip of your spark plugs accumulates deposits, too. Here, because the deposits conduct electricity, they short-circuit the spark plug. The plug misfires. The fuel, unburned, is wasted power.

How TCP works

What Shell Premium Gasoline with TCP does, say the engineers, is "fireproof" the deposits in your combustion chambers and prevent wasteful pre-ignition. Power works *for* you. At the same time, TCP additive makes spark plug deposits harmless, the engineers find. They no longer short-circuit the spark plugs. The plugs fire when they should, burning, not wasting, your gasoline.

As a result, a restoration of power up to 15% is claimed for both "old faithfuls" and current models driven only a few thousand miles.

These benefits, Shell points out, makes Shell Premium with TCP the greatest gasoline development since the introduction of tetraethyl lead.

TCP, a Shell-discovered additive to Shell Premium Gasoline, is available exclusively at Shell Dealers.

A Post Exclusive

"This is my last year!"

TED WILLIAMS

Here, in his own words, Ted tells why he'll hang up his spikes this fall . . . a decision he made even before his recent injury. He reviews his own tempestuous career and he swings from the heels as he airs his pet gripes. He explains why he *still* dislikes most sports writers and some fans. He claims Ty Cobb is all wet about modern players and shows *why*. Here's the baseball story of the year! Get your copy of the Post and start it today!

Ted Williams reveals:

- The big change in batting strategy he'll make this year.
- Which pitchers are toughest—which easiest—for him to hit.
- Whom he picks as the most promising young playwrs today.
- Which was his worst day on the diamond and his best.

Out today—on all newsstands

The Saturday Evening POST

April 10, 1954 - 15¢

A CURTIS MAGAZINE

You don't hide the label when you drink Schlitz

The name Schlitz on the label is your guarantee that you're drinking and serving the best beer money can buy.

Schlitz is one of the finer things of life that everybody can afford. It gives more satisfaction to more people than any other beer in the world.

For complete satisfaction in beer, there's just no substitute for Schlitz.

If you like beer, you'll love Schlitz.

The Beer that Made Milwaukee Famous

©1954—Jos. Schlitz Brewing Company, Milwaukee, Wis.; Breweries at Milwaukee, Wis., and Brooklyn, N.Y.

Decatur's Fuller Baffles Marist; Smith's Hall Pitches One-Hitter

Sewell, Rice Allow 3 Blows; Brown Shades O'Keefe, 6-5

By CHARLIE ROBERTS

Earl Fuller, Decatur High's star of three major sports, left his first baseman's mitt and batting clothes at home and mounted the hill to hurl the Bulldogs to a Region 4-AA League opening triumph over Marist at Decatur Tuesday.

The stocky son of a Protestant minister limited Boots Payne's Cadets to five blows, walked six and fanned four in a 7-2 victory which marked his debut as a pitching regular.

Meanwhile, sparkling hurling was the order of the day in the four City League games not washed out by rain. The top hill stint was by Smith's Billy Hall, who whitewashed Northside, 9-0, on a one-hit, six-strike out, five-walks effort. Pepper Chastain's fifth-frame single robbed him in his bid for a no hitter.

North Fulton's Joe (Coot) Sewell and Roosevelt's Fred Rice notched three hitters, turning back Southwest, 4-0, and Bass, 3-1. Most important victory was a 6-5 decision by Brown over O'Keefe, a triumph that put the Johnny Rebs at the top of the league standings.

Play of the day was turned in by center-fielder Tommy Morton, whose three hits in four trips for O'Keefe gave him seven for 10 this season. Specs-wearing Morton made a running, diving catch of a drive off Bip Scott's bat, a grab one seldom sees in any brand of baseball.

Fuller, who walked three times, left the hitting chores to Randy Hudgins, Bob Mathews and Bill Boland as he bested Marist's Joe McGee and Bubba Brisbane. Hudgins lashed a triple and single, Mathews a triple, Boland a double. Bona Allen IV socked two singles, Mark Garin a double for the losers.

Gilbert Adair, who had a two-for-three day, secured the Smith conquest with a two-run homer in the first inning. Bobby Keanum's double and Bobby Braden's single were the only other blows off Northside's Billy Smith and Rick Madison.

Rice and Eugene Hall had two hits apiece in sparking the Roosevelt attack on Troy Howell and Al Gene Lowe. Roland Hesmondhalgh bested O'Keefe's Billy Powell for Brown as Harold Hobgood pelted a double and single, and Pudgy Hartsfield scored the winning run from third on an error in the last inning. Farrell Farr had three pokes for O'Keefe.

Sewell fanned five, walked six in besting Southwest's Jimbo Towery, who whiffed eight. Lawson Hope, Larry Coleman and Earl Mitchell smote doubles and Leo Sexton a triple for North Fulton. Tom Inman and Jackie Harmon belted a double each for the Wolves.

CITY LEAGUE

Bass	000 010 0	1	3	1	
Roosevelt	001 200 x	3	7	1	
Howell, Lowe (4) and Gallin; Rice and Bush.					
Northside	000 000 0	0	1	4	
Smith	203 103 x	9	4	2	
Smith, Madison (4) and Roberts; Hall and Rogers.					
North Fulton	000 021 1	4	6	0	
Southwest	100 000 0	1	3	4	
Sewell and Coleman; Towery and H. Archer.					
O'Keefe	300 200 0	5	10	4	
Brown	211 010 1	6	8	1	
Powell and Stradley; Hesmondalgh and Martin.					

Grady at Sylvan, rained out.
West Fulton at Fulton, rained out.

REGION 4-AA

Marist	000 200 0	2	5	3
Decatur	004 210 x	7	6	1
McGee, Brisbane (5) and Johnson; Fuller and Newsome.				

Marietta at Russell postponed, rain. Will play Thursday.

DECATUR'S FULLER
Masters Marist Nine

The Preparade

By Charlie Roberts

Three high school baseball teams that are tutored by "Freshmen" coaches are causing prognosticators to fall back and guess again about what clubs are going to be in the thick of pennant fights this trip.

Charlie Roberts

John McPherson at Thomaston's **R. E. Lee**, with very expert help of southpaw **Kenneth Blount** and outfielder-slugger **Fred Kirkland**, has guided the Rebels to upset victories over **Lanier**, 4-2, and **Columbus**, 5-4. The Rebs look like real contenders in Region 1-AA.

Same is true of **Grady** and **Brown**, being coached by new-to-head coaching **Harry Carroll** and **Tom Barton**, in Atlanta's City League. Both stormed to early victories, and those who have seen them say the triumphs were no flukes, that the Knights and Johnny Rebs are simply two of the loop's finest nines. **Carroll** is a very fine player in North Georgia amateur ranks.

* * *

THE FUNNYBONE—Clarkston Athletic Director Jim Owen, concerned over severe leg injury that sidelined Bobby Joe White after collision with teammate in Southwest DeKalb game: "We'll have it X-rayed in the morning. You know what to do for it tonight; don't you?" White's reply: "Yes, sir; I'm going dancing." (He did).

* * *

PREP PRATTLE—Col. Bud Harris, Gordon Military College prexy, reveals that **Otis Weaver** and **Ben Boulware** are doing tremendously fine jobs with the baseball and track teams at **Barnesville.** This is the first track team **Gordon** has fielded in many years. Says **Bud,** "It distresses me that so many coaches are under a strain to win every game. When coaches—as ours are doing—instill good morale and spirit, they are doing the big job that really counts." . . . **Carrollton** High's **Jimmy Robinson** must have his eye on a **Lighthouse** game berth. He beat strong **Bowdon,** 5-4, struck out 21 in nine innings, allowed no hits after the fourth inning and smacked two doubles. . . . **Jackie Davis, Russell** High's ex-third sacker, is going great guns in spring training at **Waycross.** . . . Fastest high school southpaw we've seen in years was **Newton County's Bobby Hopkins,** who was signed by the Crackers' **Whit Wyatt.** . . . Fairburn's **Ray Carroll** is a terrific catching prospect but he's playing outfield. . . . **O'Keefe's James Sosebee** is a greater track prospect than was **Billy Salter** when he was a soph. . . . Best bet to hit over .400 in City League—**Fulton's Don Sparrow.** . . . **Clarkston's Laverne Adams,** in answer to question about how good a pitcher **Chamblee's Alex Chestnut** is: "I'd rather face him than have him face us. He murders us with his hitting."

Chestnut's Relief Chore Nets Chamblee Victory

Ace Hurler Stops SW DeKalb; Clarkston Clobbers Lithonia

Chamblee lashed Southwest DeKalb, 10-7, for its third consecutive victory without defeat in the DeKalb County high school baseball league Tuesday and tied Avondale for the loop lead.

Clarkston bashed invading Lithonia, 20-6, for its first loop triumph of the season as Donnie Taylor cracked a home run and double. The Avondale-Druid Hills and Tucker-Stone Mountain games were rained out.

Tony Palma's Chamblee nine weathered a three-run first inning by Southwest DeKalb, but finally has to call upon ace hurler Alex Chestnut for a relief job to secure the victory.

Eugene Marshall rapped a double and two singles, Bob Pugh, Eddie Grider and Jack Blanton a pair of singles each and Chestnut a double in leading the Chamblee assault on the Panthers' Billy Mitchell and Wimp Collier.

Collier belted a pair of hits for Southwest DeKalb, and Mike Duke had one blow for two trips.

Billy Wilson, who led the league in hitting in 1953, and Leonard Buffington and Charlie Rutledge socked two safeties apiece in aiding Taylor with the Clarkston stickwork.

Max Mathews had three safeties and Larry Cameron a triple, all that Lithonia managed off Joel Upchurch and Buster Benton.

Avondale will be at Clarkston at 4:15 p.m. Wednesday, same time at which Tucker will invade Stone Mountain to play off Tuesday's postponed affair. The rained out Druid Hills-Avondale game will be played Thursday at Druid Hills.

DEKALB LEAGUE

Southwest DeKalb	301 030 0	7	11	1
Chamblee	024 400 x	10	14	3
Mitchell, Collier (3) and Lewis; Manderson, Chestnut (5) and Pugh.				
Lithonia	000 011 4	6	4	6
Clarkston	009 560 x	20	11	4
Hamby, Sills (3), Cook (4), Hensler (5) and Sills, Mathews (3); Upchurch, Benton (6) and Buffington, Hughes (6).				

Avondale-Druid Hills postponed, rain. Play Thursday.
Tucker-Stone Mountain postponed, rain. Play Wednesday.

SOUTHERN ASSOCIATION PREVIEW NO. 7

Poland Has Big Rebuilding Job

By F. M. WILLIAMS
Nashville Tennessean Baseball Writer
(Written for the Associated Press)

MELBOURNE, Fla., April 6 (AP). There is only one thing certain about the 1954 edition of the Nashville baseball team — it will be composed of strangers to Southern Association fans.

Only a shell of that fine team which finished second in the pennant race last year, won the playoffs and carried Dallas six games in the Dixie series, will be around when the Vols open the campaign Friday night against Little Rock.

Manager Hugh Poland, starting his third year as head man of the Nashville team, must replace such brilliant performers as pitchers Jack Harshman (23-7) and Jim Constable (19-13); Bob Boring, who hit .322 as a third baseman; Billy Gardner,

Hugh Poland — Pete Modica

all-star shortstop; Gail Harris, first baseman; Bill Taylor, the league's leading hitter last year; and Rube Novotney, probably the best catcher in the loop.

Just how much help the Minneapolis Millers and New York Giants will give Nashville remained a mystery as the Vols broke camp to head for home.

At the conclusion of spring practice two men had been assigned. Pete Modica, an expert relief pitcher, was returned by the Giants after developing a sore arm, and Bob Lennon, outfielder, was sold by Minneapolis to the Southern Association outfit.

When the Vols left spring training, two men had assured themselves of jobs, other than pitchers. Alex Cosmidis, who hit an even .300 last year, is certain to open at second base and Bobby Caldwell, a fielding wizard up from Danville, Va., will be at third.

Poland has been pretty well satisfied with his pitching since the start of spring work. Dick Libby and Spec Padget, left and right handed, respectively, have proven they can win in double A baseball.

Libby joined the Vols last August 1 and posted a record of five wins andt wo losses while Padget won 11 and lost 7 in the Pacific Coast League.

Several rookies have looked good this spring. Tops, perhaps, among the newcomers is a southpaw named Joe Stupak, who won 19 games for seventh place Sioux City, of the Western League, last season.

Another is knuckle ball artist Jim Graves, just out of military service, who asked for a chance in double A ball and quickly won himself a job. Dick Hamlin, 16-20 last year at Sioux City and Dom Zanni, who won 15 and lost 15 last year at Muscogee, have also looked good.

The Vols are weak behind the plate, with only Bob Pottenger, second stringer last year, on the roster.

Poland plans to alternate Lennon and a strong righthanded hitter named Eric Rodin in one outfield spot.

Just before the Vols broke camp to return to Sulphur Dell, they learned they had acquired Dick Getter, a righthander hitting outfielder, but would have to start the season with the personnel on hand.

White Dinner Jackets
Tuxedos, Cutaways
and Full Dress Suits
— FOR RENT —
— Expert Reweaving —
Alterations
SOUTHERN TAILORS
HENRY GERSON
"Atlanta's oldest formal dress rentors"
ALpine 2203 5 AUBURN AVE.

$11.47 to $22.94 PER MO.
No down payment. Will do any of the following work:
• GARAGES • CAR PORTS • DRIVEWAYS
• WALLS • FLOORS • WALKS
• BASEMENTS EXCAVATED AND WATERPROOFED
30 Years in Atlanta
MORRIS CONTRACTING CO. 295 Mayson Ave., N. E., CR. 1252

PROOF
What Does It Mean—In A Whiskey?
READ THIS—IT MAY CHANGE YOUR WHISKEY-BUYING HABITS OVERNIGHT!

Just what is Proof? Proof is the measure of a whiskey's "strength." Proof is exactly double the "alcoholic content" in a whiskey. Most leading blends today are no more than 86 Proof. Some are even less. But Fleischmann's is a full 90 Proof. And this means that Fleischmann's gives you more flavor—more enjoyment in every sip of every drink.

This extra Proof is one reason why Fleischmann's pleases so many people. It's like getting a nice surprise when you least expect it. So try some Fleischmann's today. You'll find that no other whiskey offers you so much. And you—and your friends—will agree that Fleischmann's will be your favorite blended whiskey from now on.

BLENDED WHISKEY • 90 PROOF • 65% GRAIN NEUTRAL SPIRITS
THE FLEISCHMANN DISTILLING CORPORATION, PEEKSKILL, N. Y.

TODAY IS SOMMERS' 30TH ANNIVERSARY

$100,000 WORTH OF THE BEST USED CARS Must Be SOLD during the Anniversary Celebration
125 Cars to choose from
All makes, All Models

Providing reliable Automobiles to the people of Atlanta for 30 years. Same Location -- Same Product. To celebrate this Anniversary we are holding the Biggest and most spectacular Used Car Sale in our 30 years of business.

HERE ARE A FEW EXAMPLES - LOOK AT THESE PRICES!

HUNNICUTT AT EXPRESSWAY LOT

'49 FORD Custom "8" Club Coupe. Radio, heater and overdrive $595
'50 DODGE Meadowbrook. Extra clean 4-door. Heater $695
'49 CHRYSLER Windsor, 4-Door. Very low mileage, One owner $895
'50 CHEVROLET Styleline De Luxe Club. Radio, heater, powerglide $795
'52 STUDEBAKER Land Cruiser. Overdrive, heater. Extra clean $1095
'47 PLYMOUTH De Luxe 4-Door. Good Second car $395
'52 PLYMOUTH Club Sedan. Radio, heater. 12,000 actual miles $1195
'50 DE SOTO 4-Door Sedan Black beauty. Radio and heater $895
'50 OLDS "98" Sedan. Radio, heater. Hydra-Matic. Extra clean $1095
'49 CHRYSLER New Yorker Sedan. Radio, heater. The very best in a used car $795

We sell only those reliable used cars we can stand behind

SPRING AT BAKER LOT

'50 CHRYSLER Windsor Sedan. Radio, Heater, Whitewall Tires, plastic seat covers $1095
'49 PLYMOUTH Club Coupe. Black. Radio and heater. Good tires $595
'52 PLYMOUTH Sedan. Heater. Extra nice. $1095
'51 FORD 2-Door. 8 cylinder, black. Heater $795
'50 PONTIAC Sedan. Green, radio and Heater $895
'49 FORD 2-Door. Grey. Radio and Heater $595
'51 CHRYSLER Windsor Sedan. Blue. Radio and heater. Good tires $1395
'50 PLYMOUTH Club Coupe. Grey. Heater. Good tires $695
'53 PLYMOUTH Cambridge Sedan. Blue. Heater. Excellent tires $1195
'51 CHRYSLER IMPERIAL Sedan. Green. Radio and heater. Power steering. Torque converter, power brakes, whitewall tires, electric windows $1595

SOMMERS CARS ARE BETTER -- COST NO MORE

HARRY SOMMERS, INC.

CY. 4610 — TWO USED CAR LOTS TO SERVE YOU — CY. 4610
Hunnicutt at Expressway — Spring at Baker Sts.

OBITUARIES

Gerald D. Toney Jr.

Funeral services for Gerald D. Toney Jr., eight-year-old son of Mrs. Mildred Toney of 1400 Erskine Ave., SW, and Gerald D. Toney Sr., of Decatur, will be held at 3 p.m. Wednesday in the Ousley Chapel Methodist Church. The Rev. W. H. Ruff will officiate. Burial will be in Rest Haven Cemetery.

Gerald Toney Jr.

Gerald was drowned Sunday in Hiawassee Lake near Murphy, N.C., following a boating mishap. Also drowned was Capt. Charlton E. Huntley, 35, of Ft. McPherson, Ga., and Aberdeen, N.C.

Young Toney was born in Decatur, and was a third-grade student at the Venetian Hills elementary school. He attended Sunday School at the Ousley Chapel Church.

Other survivors besides his parents include grandparents, Mr. and Mrs. H. A. Weeks, Birmingham, Ala., and Mrs. G. M. DeMonia, Rome; an uncle, J. W. Toney, and an aunt, Mrs. G. D. Krueger, both of Decatur.

George Ball

George Ball, 52, of Opelika, Ala., brother of Mrs. George Gardner of 1748 Inverness Ave., NE, died unexpectedly Tuesday morning at Opelika. Funeral services will be held there Wednesday.

Mr. Ball was operator of the Ball Bakery at Opelika for the past 25 years. He was a native of Americus.

Also surviving are his wife; a daughter, Mrs. J. F. Adler, Washington, D.C.; a brother, Barney Ball, Fitzgerald, and a granddaughter, Carol Adler, Washington, D.C.

Glenn S. Yancy

Funeral services for Glenn S. Yancy, who died Monday in an Atlanta hospital, were to be held at Cartersville.

Mrs. C. C. Maulden

Funeral services for Mrs. C. C. Maulden, 80, of 515 W. Spring Ave., East Point, who died unexpectedly Monday night at the residence, will be held at 3 p.m. Wednesday in the First Baptist Church of Moultrie, of which she was a member. The Rev. J. Alex Herring will officiate. Burial will be in Wilson Cemetery.

Mrs. Maulden, a native of Thomasville, had lived for a number of years at Moultrie, where her husband was in the turpentine business for a number of years prior to his death in 1928.

Surviving are two daughters, Mrs. H. H. Huckeba, East Point, and Mrs. A. J. Hall, Macon; a brother, J. W. Duren, Thomasville; two sisters, Mrs. W. T. McMath and Mrs. Thomas Vann, Thomasville, and a granddaughter, Mrs. James D. McGee, Jacksonville, Fla.

Miss Annie Kellso

Miss Annie Kellso, 81, of Atlanta, a former teacher at Whitworth College, died Tuesday morning in a private hospital.

Funeral services will be held at noon Thursday in the chapel of Awtry & Lowndes. The Rev. Austin Ford will officiate. Burial will be in Adamsville Cemetery.

Records at the alms house, where she lived, indicated that she was the daughter of a wealthy planter and cotton broker at Oglethorpe, and that she was graduated from Wesleyan College in the class of 1890.

There were no survivors.

Mrs. Octavia Waltom

Mrs. Octavia Proctor Waltom, 82, of Jourdanton, Texas, well-known church and clubwoman and a relative of Atlantans, died Tuesday morning at Jourdanton after a long illness. Funeral arrangements were to be announced.

Mrs. Waltom was the widow of James A. Waltom, Jourdanton attorney and bank president, who prior to his death at the age of 92 six weeks ago was the oldest living graduate of Emory University.

Other survivors include a daughter, Miss Lillian Waltom, Jourdanton, and another aunt, Mrs. J. T. Hendrix, Raymond, Ga.

Mrs. Lula Crittenden

Mrs. Lula Connelly Crittenden, 76, who resided with her daughter and son-in-law, Mr. and Mrs. J. A. Reese of 1002 W. Peachtree St., NE, died Tuesday afternoon in a private hospital after an illness of 10 days.

Funeral services will be held at 2:30 p.m. Wednesday in the chapel of Awtry & Lowndes. Dr. Milton L. Wood Jr. will officiate. Burial will be in Westview Cemetery.

Mrs. Crittenden was the former Lula Connelly, a native of DeWitt, Va. She had lived here for a number of years and was a member of the Methodist Church.

Also surviving are three brothers, H. B. and L. H. Connelly, of DeWitt, and G. C. Connelly, Fairfax, S.C.; four sisters, several nieces and nephews.

Mrs. Maude Allen

Mrs. Maude Adelia Allen, 52, of 740 Washington St., SW, died Tuesday afternoon at the residence. Funeral services will be held at Orlando, Fla.

Mrs. Allen was a native of Belleville, Kans. She had lived here for six years.

Surviving are her husband, John F. Allen, Atlanta; her father, Thomas R. Frint, Orlando, Fla.; two sons, G. W. Allen, Atlanta, and T. J. Allen, Orlando; three daughters, Mrs. Louis Suvdsky, Brooklyn, N.Y.; Mrs. D. P. McKay and Mrs. M. D. Brown, Orlando; two sisters, Mrs. Leslie Roach and Mrs. P. W. Harold, Orlando; a brother, Floyd W. Frint, Salt Lake City, Utah; 15 grandchildren, several nieces and nephews.

STATE DEATHS

Wilbur L. McBride, 23, of Griffin. Funeral was Monday.

Mrs. Martha Broome, 64, of Albany. Funeral to be Wednesday.

Mrs. Rallulah Goggans, 71, of Barnesville. Funeral was Sunday.

Mrs. Julie McGhin, 85, of Hamilton. Funeral was Tuesday.

Ellie F. Blaxton Sr. of Vidalia. Funeral was Tuesday.

Mrs. Sarah King, 79, of Irwin County. Funeral was Monday.

Shirley Harris, daughter of Mr. and Mrs. Carl Harris of Albany. Funeral was Tuesday.

Joseph B. Dabney, 75, of Rt. 1, Roopville. Funeral was Monday.

Mrs. Lola R. Hunt, 80, of Carrollton. Funeral was Monday.

Mrs. Mae B. Jones, 49, of Griffin. Funeral was Tuesday.

Mrs. D. M. Wehunt, 72, of Canton. Funeral was Sunday.

Ernest M. Daniel, 47, of Athens. Funeral was Sunday.

George W. Cate, 87, of Athens. Funeral was Saturday.

Mrs. M. M. Johnson, 77, of Devereaux. Funeral was Tuesday.

Elmo C. Scarborough, 51, of Albany.

MORTUARY

MRS. WILLIAM L. NORTON

Funeral services for Mrs. William L. (Grace) Norton, 59, of 1271 Spinks St., NW, who died unexpectedly Monday night in a private hospital, will be held at 3 p.m. Wednesday in the Bolton Baptist Church. The Rev. Royce L. Bagley will officiate. Burial will be in Riverview Memorial Cemetery.

Mrs. Lena Shelor, 79, Dies; Churchwoman, Club Leader

Mrs. Lena Buchanan Shelor, 79, of 3073 E. Pine Valley Rd., NW, prominent club and churchwoman and the mother of James C. Shelor, vice president of the Fulton National Bank, died Tuesday afternoon in a private hospital after an illness of 11 months.

Funeral services will be held at 2 p.m. Thursday at Spring Hill. The Rev. R. Quinn Pugh will officiate. Burial will be in Oakland Cemetery.

PAST PRESIDENT

Mrs. Shelor was a past president of both the Virginia Avenue Garden Club and the Women's Missionary Society of Jackson Hills Baptist Church.

The former Lena Buchanan, she was a native of Fulton County and the daughter of pioneer DeKalb Countians James F. Buchanan, who fought with the Confederacy, and Nancy Vaughan Buchanan.

Her husband, the late Joseph Warren Shelor, was assistant freight agent for the Atlanta Joint Terminal for a number of years prior to his death in 1939.

Mrs. Shelor was also amember of the DAR, the UDC and the Ladies Auxiliary of the Order of Railway Conductors.

Her son, James Shelor, is also a director of the Fulton National Bank. He was formerly vice president of the Trust Company of Georgia. His civic posts include the chairmanship of the board of trustees of the YMCA of Metropolitan Atlanta, Inc., and trusteeship in the Community Chest organization.

He was president of the Fulton County Board of Education prior to its merger with the Atlanta Board, and has since served as a member of the new organization.

He is an adviser of the Salvation Army, and a member of the Atlanta Bar Association, several banking organizations and the Piedmont Driving Club.

ALSO SURVIVING

Also surviving Mrs. Shelor are six sisters, Mrs. D. M. Haynes, Birmingham, Ala.; Mrs. J. Chalmers Buchanan, Jacksonville, Fla.; Mrs. B. D. Kobank, Miami, Fla.; Mrs. William T. Buchanan and Mrs. Edgar B. Shelor, Atlanta, and Mrs. Robert Buchanan, Decatur, and two granddaughters, Mrs. Cecil Ramsey Jr., Belleville, Ill., and Miss Nancy Shelor, Atlanta.

Plane Union Due in June

More than 150 delegates, representing AFL aircraft workers in the U.S., Canada and Panama, will attend an international conference here June 7-9.

J. C. McGlon, vice president of the Southern territory of the International Association of Machinists, said highlight of the meeting will be a panel discussion on the future of guided missiles and jet transport, and how employes in the airframe industry will be affected by the development of this phase of aviation.

Principal speaker will be Al Hayes of Washington, D.C., president of the IAM. Addresses by technical experts on the outlook for the jet-propelled aircraft industry are also scheduled.

McGlon said the delegates will represent more than 300,000 AFL aircraft employes.

Crippled Child Day To Spotlight Easter Seals

Georgia will join the nation Saturday in observing "Crippled Children's Day" with attention focused on the Easter Seal campaign.

Freeman Strickland of Atlanta, state chairman for the 1954 Easter Seal drive, said newspapers, television and radio will be utilized to publicize the needs of the state's 100,000 crippled children.

He pointed out that while eight centers for treatment of crippled children have been set up throughout the state by the Georgia Society for Crippled Children, many additional centers are needed.

The Easter Seal drive in the Fifth District is headed by Dr. Charles Allen, pastor of Grace Methodist Church.

Presbyterian Church Near for Clarkston

A new Presbyterian church, intended to serve the Clarkston, Pine Lake and Stone Mountain communities, will be organized formally at 11 a.m. Sunday at the Clarkston Woman's Club.

The church is to serve one of the 10 areas selected to receive possible assistance from the Presbyterian Officers' Assn. of Greater Atlanta.

A site for the church has been donated by Mr. and Mrs. James R. Bachman, who will be charter members. Approximately three acres in size, the lot is located at 4900 Memorial Dr. near Rays road. It is valued at approximately $10,000.

Dr. Richard T. Gillespie, professor at Columbia Theological Seminary who has served as supply pastor for the congregation, said officers for the new church will be ordained at the service Sunday. Dr. F. C. Talmadge, Atlanta Presbytery's secretary of church extension, will preach.

Dr. Stuart R. Oglesby, pastor of Central Presbyterian Church, will speak at an evening service at 7:30 o'clock Sunday.

Three meetings will be held earlier in the week in preparation for the organizational meeting. A family night supper is scheduled at 7 p.m. Wednesday. The Rev. B. H. Dickson, pastor of Rock Springs Presbyterian Church, will preach at 7:30 p.m. Thursday. The Rev. James Hazelwood will preach Friday evening.

A charter list of some 50 names has been presented to the Atlanta Presbytery, Dr. Gillespie said. A committee will be appointed to name the church.

MASONITE® PEG-BOARD

* Panels and Metal Hangers

Scores of home uses—closets, kitchens, bathrooms, game rooms, garages, etc.

The modern way to hang things on the wall.

Many fixtures to hold thousands of items.

*Reg. T.M. B.B. Butler Mfg. Co., Inc.

Carolina Lumber Co.

194 Moore St., S. E. WA. 8212

RUPTURED?

The DOBBS TRUSS IS DIFFERENT

BULBLESS, BELTLESS, STRAPLESS

NO TRUSS CAN DO MORE—PRICES $10 TO $20

NOT FOR IRREDUCIBLE RUPTURE

DOBBS TRUSS APPLIANCE CO.

205 Whitehall St., S. W. ATLANTA, GA. Tel. WA. 2568

RICH'S WOOD VALLEY SHOP, THIRD FLOOR, FASHION STORE

RICH'S

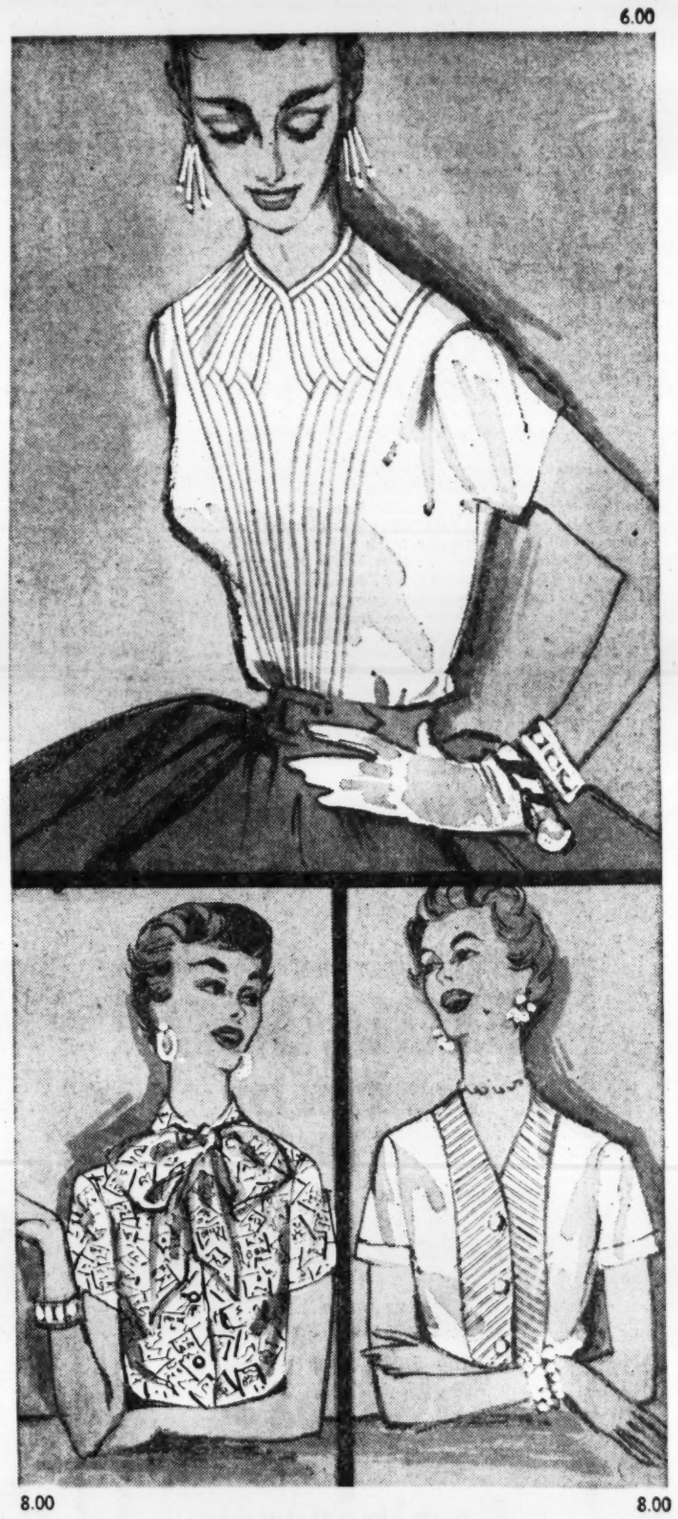

Buy a Beautiful Easter Blouse

At a Wonderful Saving in Rich's

SALE of Easter Blouses

6.00 and 8.00

400 outstanding blouses that would usually sell for much, much more! Blouses from our best manufacturers! Tissue rayon failles, imported linens, nylons, dacrons, pure silks. New important bow necklines, jewel or cardigan necklines, lace trimmed blouses and young Peter Pan styles. Pastel colors, and of course plenty of white. Sizes 30 to 42.

No Mail or Phone Orders!

Rich's Wood Valley Blouses, The Fashionable Third

SHOP RICH'S, YOUR ONE-STOP STORE!

come and see a dream come true!

*maidenform's sensational bra discovery... pre-lude**

...with the exclusive contour band that curves and separates! 2.50 At your favorite store now!

Pure genius — this contour band! Curving up between the cups... clinging just enough to prevent slip-up and wrinkling. Today, discover Pre-lude, as shown, in fine white pima broadcloth with circular stitching, A, B, and C cups. Also in white embroidered broadcloth, at 2.00

REG. U. S. PAT. OFF.

Money Bill Includes SE Power Unit

Constitution Washington Bureau

WASHINGTON, April 6 — An appropriation of $1,228,000 for operations of the Southeastern Power Administration office at Elberton, was carried in the Interior Department annual supply bill, approved by the House today.

Rep. Brown

Representative Paul Brown of Georgia, in whose home town the office is located, said the funds were in keeping with recommendations of the budget and would be adequate for all purposes. The amount given the Elberton headquarters represented a slight increase over appropriations for last year.

Folk Dances To Highlight Tulip Festival

"Burgomaster" William B. Hartsfield, mayor of Atlanta, will preside at the fourth annual tulip festival at 6 p.m. Wednesday at Hurt Park.

More than 200 costumed dancers will participate in the celebration. Dutch folk dances, choral numbers and other specialties will feature the festival.

Miss Marie Shore will be queen and representatives of the Tulip Study Club will comprise the court. The study club and the recreational division of the Atlanta Parks Department are cosponsors of the festival.

Mayor Hartsfield invited Atlantans to visit the park, saying floodlights of the Municipal Auditorium have been set to play on the park with its thousands of tulips.

"Hurt Park has never been more beautiful," the mayor said. "We invite citizens and visitors to see it at its most beautiful best. The spectacle will be just as gorgeous at night as in daylight with the floodlights on."

$234 Million In U.S. Taxes Paid in State

A total of $234,588,439 in taxes has been collected by the federal Internal Revenue Service in Georgia since Jan. 1.

The sum is some $3,329,365 more than had been collected in the same period last year. It represents individual income taxes orporation taxes, estimated tax payments, withholding taxes and Social Security payments, unemployment and carriers' taxes, and excise, estate, gift, liquor and tobacco taxes.

Knifed Worker Charged With FalsifyingReport

A 23-year-old laundry company employe who at first refused to say how he received a knife wound across the face Tuesday was booked on charges of making a false report, police said.

Charles Stevenson, 23, of 311 Ponce de Leon Ave., NE, at first refused to say how he received a three-inch knife wound across the left cheek, Detectives O. W. Jordan and J. G. Adams said.

He later admitted the wound was inflicted during an argument with his wife, detectives said.

Stevenson is scheduled for trial at 7:30 a.m. Wednesday in Municipal Court.

Reds Free 2 GIs Seized in West

BERLIN, April 6 (UP)—Two American soldiers, who U.S. officials said were seized by Russian troops inside the U.S. sector of West Germany, were freed late today.

They were Sgt. J. W. Young of Rochester Mills, Pa., and Pvt. Luther G. Woods of Winona, W.Va.

Twenty Russian troops led by an officer crossed the zonal border and seized the GIs yesterday, U.S. authorities said.

China Aim WSB-TV Gallery Topic Tonight

"Will Communist China Enter the Battle in Indochina?"

James Saxon Childers, editor of The Atlanta Journal who lived in Asia two years, will discuss this topic at 10:30 p.m. Wednesday on Press Gallery over WSB-TV.

Childers, former Air Force intelligence officer, world traveler and author of the book "Through Oriental Gates," will be introduced by William I. Ray, Journal managing editor.

IT'S EASTER

. . . and there's new fashion excitement for Women at Rich's

RICH'S MON-E-SAVER SPORTSWEAR, FOURTH FLOOR, FASHION STORE

RICH'S MON-E-SAVER DRESSES, FOURTH FLOOR, FASHION STORE

A. The cap sleeved Perma-tucked blouse with nylon lace trim. White only ..... 8.98.

B. The nylon you can't see through, with short sleeves, Perma-tucked front and pearly buttons. White only ..... 7.98.

C. Opaque nylon with lace inset and nylon ruffling. White only ..... 7.98.

High in fashion . . . value priced!

D. The shawl collared coat dress with contrasting trim, in lacy nylon mesh. Navy, pink, or blue.

E. The surplice draped nylon mesh with soft tucking and rhinestone pin. Navy, aqua or pink.

F. The Lalique mesh in nylon and acetate with flattering draped effect. Navy, pink, blue or white.

G. The nylon coat dress, striped with cotton. Navy brown or green.

A Carefree Summer to You! In Rich's No-Iron Nylons

and only **14.98**

Styled by Classic Lady for Women Who Wear Sizes 14½ to 26½ . . . Value Priced at Rich's

Beautifully textured nylons that breathe for coolness, always ready because they wash with a whisk, dry in no time and need no ironing. Many styles to choose from, all designed to flatter women.

See these and others informally modeled Wednesday, 11 a. m. to 4 p. m. in

Rich's Women's Mon-E-Saver Dresses, Fashion Fourth

Easter Lovely Nylon Blouses So Pretty and Practical Too!

7.98 and 8.98

In Women's Sizes 38 to 44

A Spring-blossom touch to your Easter suit. A flattering top to your skirts. Softly detailed nylon you can have fresh for each wearing, because they wash easily, dry quickly and need no ironing.

Rich's Mon-E-Saver Sportswear, Fashion Fourth

RICH'S

RICH'S, Inc., P.O. Box 4236, Atlanta 2, Ga.

Style	Quan.	Size	Color	2d Color	Price

Name_____

Address_____

City_____ State_____

Cash ( ) C.O.D. ( ) Charge ( )

Add 30c postage and handling on prepaid orders outside Greater Atlanta and 3% state sales tax for Georgia delivery.

(4/7/Jnl. Depts. 348, 385)

SEE RICH'S WONDERFUL NYLON FASHION VALUES FOR EASTER, FOR A CAREFREE SUMMER!

'A Woman's Touch' All Bachelors' Roost Lacks

By DOTTY LUNDY

Joe Hardy's and Jim Singleton's bachelor apartment has every decorative refinement but a woman's touch. The two bachelors came South from New York last August as interior decorator and manager of an Atlanta home decorating store. In December they moved into an apartment at 405 Fourth St. and began scrubbing and painting.

Wrestling cobwebs and cracked plaster was nothing new to Joe and Jim. They renovated a decrepit three-story house in New York giving it a charming Early American interior. At onset the only pioneer feature was the plumbing, which consisted of little more than a leaky roof. Jim was the official plumber.

The two men had their period accessories shipped from New York which they combined with modern, casual furniture. The apartment house, located in a business zone, was convenient to work, but no decorator's dream inside or out.

TACKLE SPACE PROBLEM

Joe and Jim tackled the space problem by painting walls — woodwork, radiators and all — with a rubber base paint in quiet colors. The living room is olive with a beige cotton carpet. Floors, gummy from layers of varnish, were sanded and refinished with a mixture of black flat paint and walnut stain to keep them subdued. Draperies and lampshades are sandlewood. The hall and kitchen are mustard. Bedroom walls are beige, with matching spreads.

An angel motif over the doorway (not the fallen type, they insist) and a sconce over the easy chair fitted with wrought iron candlesticks had a common ancestor — a rococo Italian table.

DINING HALL

Joe, who attended Parsons School of Design in New York, painted a still life in the living room. He also moulded vases, bowls and ashtrays in the apartment.

The narrow hall opposite kitchen and bath was furnished for dining. An aluminum picnic table was covered with a cocoa brown table cloth and the legs painted with black flat paint to simulate wrought iron. Italian frescoes hang over the table.

Back in the bedroom Joe hung a copper weathervane and English saddle brasses above his desk.

WEATHERVANE, SADDLE BRASSES OVER DESK
Joe Hardy, Interior Decorator, Who Did It All

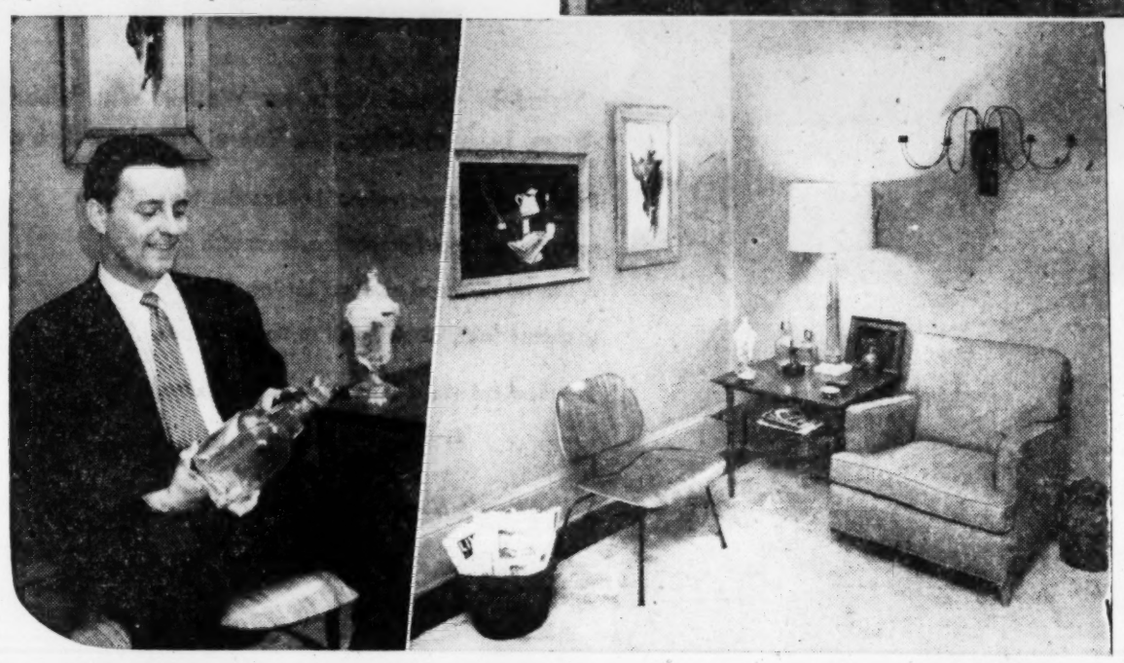

Staff Photos—Dallas Buck, Floyd Jillson

OLD BOTTLE HAS THREE MOUTHS
Jim Singleton Shares Apartment

HALL DOUBLES FOR DINING AREA (TOP); WALLS ARE MUSTARD
Modern Furnishings, Period Accessories In Bachelors' Apartment

Miss Watson Is Wed to D. R. Fausett

Mr. and Mrs. Daniel R. Fausett are honeymooning in Gatlinburg, Tenn., following their marriage solemnized Friday evening at the West End Baptist Church by Dr. O. Norman Shands.

The bride is the former Dixie Watson, daughter of Mr. and Mrs. M. C. Watson who entertained at a reception in the church parlors after the ceremony.

The bride was attended by Miss Mary Binns as maid of honor, Mrs. Fisher Staton, Miss Lucina Fausett, Miss Norma Jean Sayer and Miss Joyce Abbey as bridesmaids.

Floyd Fausett Jr. was best man for his brother, and in the double role of usher-groomsmen were James Watson, Gene Reagin, Billy Gilmer and Jimmy Harvell.

Mrs. Floyd Fausett Jr. kept the bride's book at the reception, and Misses Susanne Edmondson, Betty Ann Hulsey, Carolyn McElveen and Mrs. Marie Reagin assisted in entertaining.

Mrs. Zsuffa Wins Contest On Decorating

Mrs. Leslie F. Zsuffa of 55 Muscogee Ave., NW, was notified by the publisher of a national home decorating magazine that she was winner of a nation-wide contest for submitting the best letter on "What does your home mean to you and your family?"

The Zsuffas bought their home when Col. Zsuffa returned from Army duty in the Korean War. He is at present public relations director for Georgia Tech.

W. W. Wood, editor of the publication, announced "The simple eloquence of her reply singled out Mrs. Zsuffa's letter as the best of a superlative lot, received from all over the United States."

The letter read, in part, "We have just bought a dream. To the passerby, it is just another old house set high on a hill. Nothing smart about it. But to us, it is our dream come true."

Celestine Sibley

A Goodby From Mrs. Bell

Mrs. Arizona Bell came to say good-by. She came in looking smart and spruce in a jaunty little hat with a silver dogwood brooch at her throat and a sparkly diamond-like pin on her lapel but she leaned on a stick and limped heavily when she walked.

She talked so softly and gently if I hadn't heard her hawking The Constitution on the corner of Broad and Walton streets night after night in a hoarse, carrying voice I might have taken her for one of those lavender-and-old-lace old ladies who pride themselves on voices no louder than the rush of a chimney sweep's wing.

But Mrs. Bell is a gallant, tough-fibred, outspoken little woman of such unquenchable youth few people can bring themselves to believe she is the full 94 years her birth certificate shows. And a great many people who count themselves her friends and customers will be astonished to find her missing from her regular corner these nights for such a dull reason as the one she gives: Old age.

"Yes, I'm old," said Mrs. Bell, cupping her hands over the crook of her walking stick and sighing. "I know it now. I fell and hurt my hip and I couldn't carry my papers or get around the way I like to and I just got to thinking about it. Sometimes a stubborn old person can be more trouble than a meek helpless one. So I'm going home and look after myself."

She said it in such a low, spiritless tone I felt a wave of blueness sweeping over me. For Mrs. Arizona Bell to give up . . . for the intrepid little woman who has traveled the world over, playing in stock, riding in circuses, telling fortunes, nursing, sewing, housekeeping and selling papers night after night in all weather . . . for her to get old and give up! It was sad and depressing.

But Mrs. Bell cut short my morose maunderings by saying crisply.

"Oh, I've got my plans, all right. That little apartment on Dodd avenue doesn't take up much of my time. Feeding one old lady is quick business. I'm thinking of giving lectures on my life. Some ladies have mentioned it to me and I think I might give it a try. What do you think?"

Well, it has been quite a life, Mrs. Bell's. She came to Atlanta in search of a foster son she expected to be stationed at Fort McPherson in May, 1941. He had been shipped to the Pacific coast instead and she arrived here penniless and friendless. She knew she could sell newspapers and she went in the circulation department and sold herself as a super street saleswoman.

"I had to work four weeks to earn enough to rent a room and in the meantime I slept in the bus station and in a parked car belonging to one of the men. But it didn't take me long to make friends, good friends, and I made money, too—enough to pay $199 income tax that first year!"

Now the proud little news vendor is quitting—and she wants to say a word of thanks to all the people who have befriended her and bought her papers. She couldn't list them all. They are too numerous, both white and black, but she has them listed in her heart and she wants to thank them.

"Put the address in there," she said. "It's 208 Dodd Ave., SW, and tell them all I'll be proud to see them."

SWEDISH VISITOR
Mrs. Vera Heth

Scandinavian Recipe Gift Of Visitor

By JEANNE HIGGINS

Good cooking proves as easily done as said for Mrs. Vera Heth, visiting Scandinavian, who had no difficulty in illustrating that Swedish cuisine is as exceptional as it is traditionally known to be.

On their way from a Florida vacation to their home in Eagle River, Wisconsin, Mr. and Mrs. Heth are visiting friends in Atlanta where their choice family recipe is fast becoming a favorite dessert.

Mrs. Heth's Flower Garden Cake is a cool and airy combination of angel food cake pieces and a mixture of lemon custard, gelatin and beaten egg whites.

FLOWER GARDEN CAKE

6 egg yolks (beaten well)
¾ cup sugar
½ cup fresh lemon juice
¼ tsp. salt
1½ tsp. grated lemon rind
1 envelope gelatin (plain)
¼ cup cold water
6 egg whites stiffly beaten
¾ cup sugar
1 angel food cake

1. Make a custard of egg yolks, sugar, salt, juice and rind, by cooking together over hot water (not boiling) until thick. 2. Remove from heat and add one envelope plain gelatin that has been dissolved in the one-fourth cup cold water. Cool this mixture.

3. Beat the egg whites until stiff. 4. Add the three-fourths cup sugar gradually, beating in well. 5. Fold cold custard into the whites. 6. Break cake into pieces and place in well oiled angel food tin, adding custard. 7. Chill until firm and unmold.

Georgia Federation Discusses Loyalty Questionnaire at Convention

By JEAN ROONEY
Constitution Club Editor

ALBANY, April 6—Georgia's controversial loyalty questionnaire for state employees came up for consideration of the Georgia Federation of Women's Clubs Tuesday, as representatives of the 15,000-member organization opened an annual convention here.

Three hundred delegates gathered under the helm of Atlanta's Mrs. Chester Martin are expected not only to endorse the questionnaire but to ask for state legislation to give private citizens "the privilege" of filling in the hotly debated form.

Mrs. R. C. Melton, Atlanta, acting in the absence of Mrs. Horace Ritchie, Athens, presented this resolution Tuesday. It will come up for final vote on Thursday.

Talk of the H-bomb, McCarthy and Communism also spiced the opening day of the session. Doris Fleeson, Washington columnist, urged the club women to "free their minds of frustration" concerning the bomb and be ready for action on its control.

In a civil defense discussion Tuesday evening Jonesboro Women's Club and Marietta Junior Woman's Club were cited. Others named for important contributions to civil defense were Tifton and Waycross Junior woman's clubs and Sandy Springs, Wadley, Cornelia and Comer woman's clubs. Mrs. John G. Lewis, Atlanta, announced these awards.

CLUBS LAUDED

An ex-Georgian, W. Tapley Bennett of Washington, D.C., spoke on Tuesday evening as deputy director of South American affairs, U.S. State Department. Mr. Bennett discussed Western Hemisphere solidarity.

Clubs making the greatest drives in the past year in international goodwill and support of the U.N. were named by Mrs. Carlton Binns, Atlanta. They were Moultrie Woman's Club, Thomasville and Tifton Junior Woman's Clubs.

JUNIORS ELECT

"Juniors," young matron division of the Federation, elected Mrs. Harold Willingham, Marietta, to head their 1600-member division for the coming two years. Other new junior officers are Mrs. Ray Willett, Thomasville, vice president; Mrs. Frank Wilkinson, West Point, recording secretary; Mrs. Harrison Mitchell, Marietta, corresponding secretary; Mrs. Harry Williams, Augusta, treasurer; and Mrs. Marvin Greenberg, Waycross, parliamentarian.

Along with bringing home the new state junior director, Marietta Junior Woman's Club will bring home a blue ribbon for the Federation's best flower arrangement. It was an elaborate pink daisy and snapdragon creation encircling a lighted globe, depicting international affairs.

Staff Photo—Dallas Buck

ATLANTA DELEGATES, WEDNESDAY SPEAKER
Mrs. J. L. Bridges, Mrs. Arthur Crom, Mrs. H. D. Auara

Mrs. Mitchell To Head Junior Committee

Mrs. John O. Mitchell has been elected to head the junior committee of the Atlanta Symphony Guild for the second consecutive year.

Other new officers include Mrs. N. Barnard Murphy Jr., vice president; Mrs. Thomas Hal Clarke, recording secretary; Mrs. Theo B. Bean Jr., corresponding secretary and Mrs. Joseph Hatch, treasurer.

The young matrons' group recently presented a check, proceeds from a luncheon-fashion show, to the woman's committee of the symphony for the maintenance and purchase of instruments for the Atlanta Symphony Orchestra.

A meeting of the junior committee will be held at the home of Mrs. Malon Courts, 146 West Wesley Rd. at 10:30 a.m. Wednesday.

LUXURIOUS SABLE SCARFS
natural American sable
natural Russian sable
3 and 4 skin arrangements
per skin $59 plus tax

If you've always dreamed of owning this fabled and fabulous fur, NOW is the time (and just in time for Easter too!) All are brand new skins, silky and lustrous, typically Allen in every way. Use our Club or Lay-Away plan. Enjoy your sable through spring then return it to us for free storage 'til frost.

Produce Report

Best buys in fruits and vegetables for Wednesday are reported as follows by the State Farmer's Market:

GREEN ONIONS, TURNIP GREENS AND CABBAGE lead in quality and price. All members of the green family are good buys.

IRISH POTATOES are selling at favorable prices. Quality is good.

ORANGES AND GRAPEFRUIT are excellent fruit buys.

Tour Is Planned By Garden Club

Town and Country Garden Club will take part in the Garden Club of Georgia project's current tour of the Ida Cason Gardens on Wednesday. The tours which are planned for throughout the spring are a project of the state organization.

Club members who will be delegates to the state convention in Macon during the weekend include Mrs. Walter Hinson, Mrs. W. C. Evans, and Mrs. M. L. Collier.

Staff Photo—Tom Aldred

GRIDIRON GAME INSPIRED MONOLOGUE, OPENED WAY TO NEW LIFE

"Deacon" Andy Griffith Looks On As Wife, Barbara, Gets Ready To Throw

'What It Wuz' Opened New Life for Barbara

By BETTY CARROLLTON

Pretty Barbara Griffith agrees that the monologue on "cow-pasture" football recorded by her husband, "Deacon" Andy Griffith, is zany. But the sensational disc, which introduced a new type of entertainment in America, opened a new way of life for Barbara.

"It all happened so fast, it's unbelievable," Barbara declared here where Andy is convulsing audiences during his engagement at a local nightclub. "You read of it happening to other people and you think it's great. But when it happens to you, it's just wonderful."

Barbara and Andy, natives of North Carolina, were married in 1949 and had never been out of the Carolinas until he became an overnight sensation with his record, "What It Wuz, Wuz Football."

MUSIC, DRAMA MAJOR

Barbara attended high school in Troy, N.C., and after going to Converse College in Spartanburg she enrolled at Chapel Hill, where she stayed a year. She majored in music and drama and met Andy there in 1948.

Andy taught music in high schools for three years after their marriage in 1949, but he was not happy in his work. Then Barbara, who is a talented singer, dancer and actress, talked him into opening a talent agency in Chapel Hill with the two of them as the talent. The Griffiths appeared before civic groups and at conventions.

Theirs was a variety act, with Andy playing guitar, singing folk songs and doing comedy bits, while Barbara sang "pop" tunes and performed dance routines. The act caught on and bookings started pouring in.

"It was hard work," Barbara said, "especially since we did all our own bookkeeping and I was housekeeper on the side."

Andy's version of "cow-pasture" football was recorded at a life insurance convention in Greensboro, N.C., by a 19-year-old boy who had had no previous experience at cutting records. The Griffiths planned to sell the disc locally and ordered 500 for distribution. But the recording was an immediate hit and demand became too much for their small agency to handle. Then Capitol records bought rights to "What It Wuz" and Andy hit the big time in a big way.

OUT OF BUSINESS

"As of last December, I was out of business," Barbara joked. The Griffiths went to New York where they rented an apartment. Barbara returned to Chapel Hill to close the agency and superintend moving to the big city, before joining Andy for his night club tour.

"I've never traveled before," Barbara said, "and I think clothes are the biggest problem. It's difficult to pack the right clothes for different climates."

"I miss the privacy of our life in Chapel Hill, of course. And I miss cooking."

Trim, brown-haired Mrs. Griffith says she has been too involved with Andy's successes to miss her career but she hopes to resume acting in the future.

"Barbara is a brilliant actress," Andy said, "and I don't doubt for a minute that she'll get her big chance."

According to the "deacon," his lovely wife has "adjusted beautifully" to their new life. "I couldn't have made it without Barbara," he said seriously. "When I get nervous or confused, she pulls me out of it."

Mr. and Mrs. Griffith have never attended a football game together. "I'm not a football fan," Barbara said, "and don't understand the game too well. Andy gets hacked with me when we're listening to a game on the radio and has to explain it to me."

Have you heard?

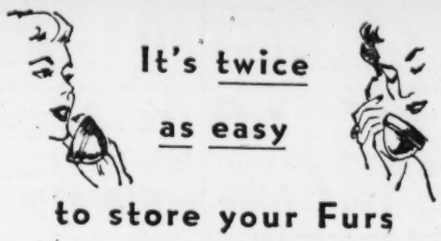

It's twice as easy to store your Furs at Regenstein's!

As easy as picking up the telephone . . . even twice as easy, for we have **two** modern cold-air storage vaults at Peachtree **and** Buckhead.

Phone whichever store is more convenient to you for bonded messenger service or bring your furs in for **complete** summer protection!

Peachtree Store WAlnut 6625

REGENSTEIN'S Peachtree Buckhead

Buckhead Store CHerokee 6742

Peachtree at Ponce de Leon VErnon 8801

special!

A wonderful collection of the newest shapes in

white Easter hats

5.90

regularly **6.95** *to* **9.95**

Toyos! Chauvre soies! Sewn straws! Laces! Piques! All of the talked-about straws of spring in white— the color that everyone wants. Shells, bonnets, sailors, bretons and profiles.

Franklin Simon ATLANTA

this spring, we're celebrating

a farewell to arms

the "cause celebre"—this completely delightful cotton blouse doubled in solid and check, and done with ruffles and nary a sign of a sleeve! Have you ever seen a finer tonic for all your suits and skirts? We haven't! It's hard to believe it is only **3.98**

informal modeling
CHEROKEE ROOM
every Tuesday
11:30 A.M. 'til 2:00 P.M.

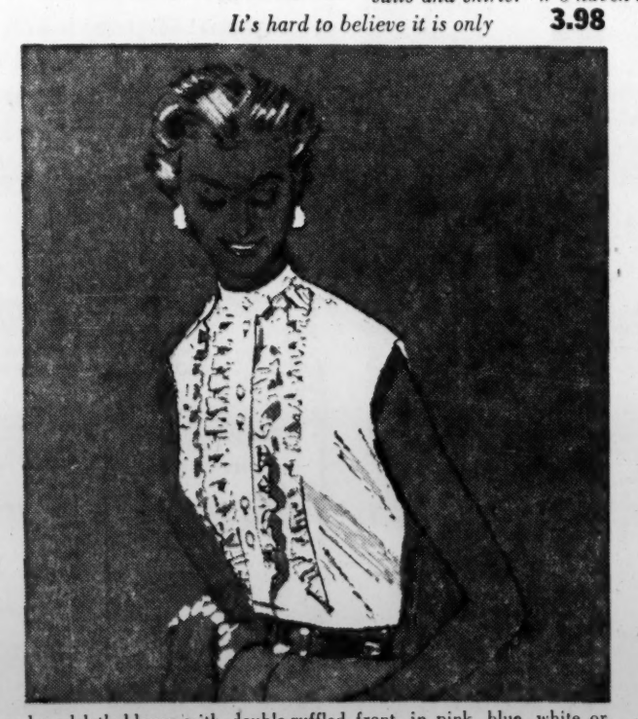

Cotton broadcloth blouse with double-ruffled front, in pink, blue, white or black. Also in woven gingham checks with single ruffle. Pink, blue or black on white.

To park your car two hours FREE, have ticket stamped with purchase

JP. Allen

the shoe that pampers every step!

handsome, hand-sewn *Haymakers*

So flexible they fold in your palm, fit like well-made gloves. In red/white/blue combination, or solid black, blue, red, bamboo, smoke, green, white or brown relax calf, 14.95. Black or blue suede, 15.95.

Mail, phone orders filled. Shoe Salon, First Floor. Debutante Shoes, Mezzanine. Also Buckhead Store.

Join the 21 million American families who have discovered *a way to live better!*

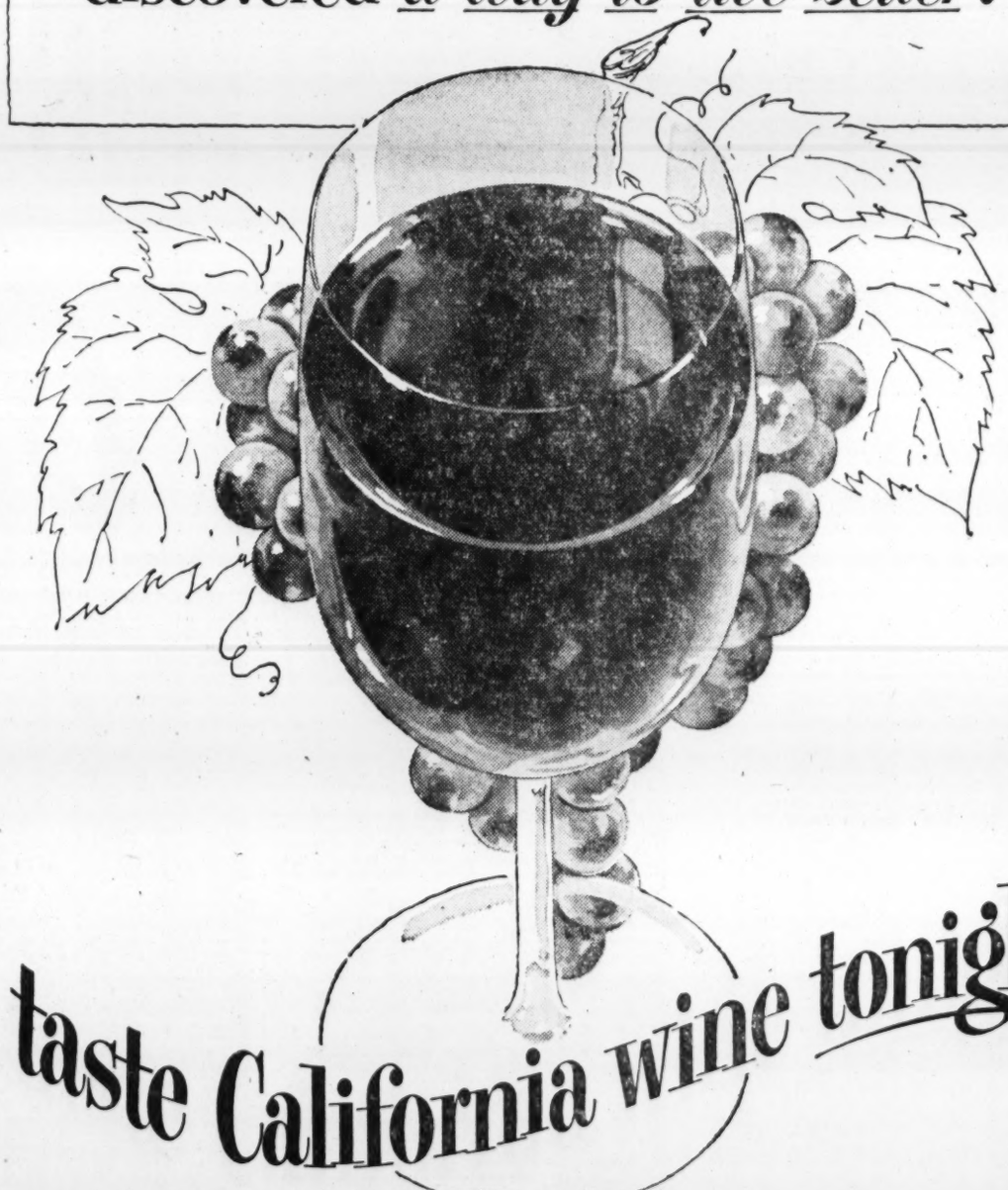

taste California wine tonight

Make this the month you discover how wine helps you live better!

Get this FREE guide to the pleasures wine can bring to your home

It's packed with tips that make wine-serving real fun. And there are easy-to-make wine recipes that taste "out of this world". . . pictures and flavor descriptions of the world's most popular wines . . . and ideas for making entertaining more glamorous—with wine. Get your copy *free* from your wine dealer or by writing Wine Advisory Board.

Discover the sparkle California Sherry or Port gives your entertaining

Serve California Sherry at cocktail time. It's so easy—just pour glassfuls of that bright wine right from the bottle. Then taste that smooth, smooth flavor! You—and every guest—will vote Sherry "the perfect appetizer." *Serve California Port wine in the evening.* That's a rich-red wine as gay as its color. And the flavor? Ah—mellow, velvety and tops in popularity!

Discover the extra flavor California Burgundy or Sauterne gives to your dinner

These are wines to make *any* food taste better . . . turn an ordinary meal exciting! Try this: broil or bake fish in *California Sauterne*—and serve the rest of the wine at dinner. It will equal the finest food and fun you've had anywhere, any time. Or use *California Burgundy* as the liquid in a meat loaf. Serve *that* with glasses of Burgundy at dinner and you're in for a real treat!

WINE ADVISORY BOARD • 717 MARKET STREET • SAN FRANCISCO 3 • CALIFORNIA

Annie Lou Hardy

Miss Powell To Wear Veil From Brussels

When Lillian Powell walks down the aisle of All Saints Church on Friday afternoon, April 30, to wed William Robert Martin of Orlando, Fla., she will be the first bride to wear the exquisite Brussels lace veil Mrs. Elizabeth Lamons brought from Europe last year.

Lillian will also use the lovely gold flower holder that James H. Elliott brought from Europe and has been loaned her by Mrs. Elliott. It will hold an arrangement of white orchids, stephanotis and fleurs d'amour.

Lillian has chosen Miss Leslie Livingston as her maid of honor and Mrs. Roy Allen Martin as matron of honor. Her bridesmaids will include Misses Clare Taylor, Ann Jackson, Mrs. Archie Davis and Mrs. D. Richardson Ingman of Cleveland, Tenn. Small Christy Martin will be flower girl.

Roy Martin will be best man for his son, and groomsmen will be Roy Allen Martin, Henry M. Powell Jr. of Atlanta, Jack Kaisner, James Hooper and Thomas Kenaston of Cocoa, Fla.

Jack M. Passailaigue of Columbus, Charles H. William of Washington, D.C., Howard Kurtz of Orlando, Walter D. Powell, Marvin K. Butler and Maj. Robert S. Pendleton will usher.

In addition to parties previously announced for the bride-elect, Mrs. James H. Hooper of Cocoa, Fla.; Mrs. Charles N. Nutter of Jacksonville, Mrs. Hanson McNamara and her daughter, Mrs. Canon Swann, entertained.

MR. AND MRS. ALFRED KENNEDY JR. have purchased the Jackson P. Dick home at 10 Habersham Way, but will not take possession until Aug. 15.

The handsome home was built by the late Mr. and Mrs.

Staff Photo—Ken Patterson

HOLIDAY VISITOR—*Miss Louise Carter of Greenville, S.C., right, and her hostess, Miss Peggy Pfeiffer, were photographed at a luncheon given in their honor by Mrs. G. Bonner Spearman at the Capital City Club. Miss Carter was Miss Pfeiffer's guest during her spring vacation from Furman University.*

Harry M. Atkinson whose elaborate entertaining there became a tradition with Atlanta society, a tradition that was continued during the residence of their son and daughter, Mr. and Mrs. Dick. The Kennedys will perpetuate this gracious hospitality as representatives of a younger generation.

MR. AND MRS. JACK ADAIR left Monday for a week's trip that will include New York, Boston and Washington, D.C.

NEWLYWED MR. AND MRS. MITCHELL KING JR. are now settled in their apartment at 3717 Peachtree Rd. Numerous informal parties have been planned for the popular couple, including the small luncheon at which Mrs. James Branch Jr. will honor Mrs. King Friday at her W. Andrews drive home.

LEAVING WEDNESDAY for New York are Mr. and Mrs. Earle R. Lewis to be guests at the Town House while Mr. Lewis, former business manager of the Metropolitan Opera Co., helps to complete plans for the Met's Atlanta visit. They will go to Poughkeepsie, N.Y., to visit relatives before returning next week.

Staff Photo—Tom Aldred

JUNIOR LEAGUE LEADERS AFTER ELECTION
From Left, Mrs. David Black Jr., Mrs. C. Baxter Jones Jr.

Mrs. Jones and Mrs. Black Hold Top League Offices

By YOLANDE GWIN

A record turnout of Junior League members cast secret ballots Wednesday at the Piedmont Driving Club to elect Mrs. David C. Black Jr. vice president for 1954-55.

The post is the automatic springboard into the office of the president. Mrs. C. Baxter Jones Jr. Wednesday became the president succeeding Mrs. Robert W. Chambers.

Mrs. Black, in her election to the presidency two years hence, will follow a precedent set by her sister, Mrs. Hugh Dorsey Jr., who was also a league president. "Sister presidents" are rare in League annals.

Elected with Mrs. Black were Mrs. Perry Ballard Jr., second vice president; Mrs. John Lundeen, treasurer; Mrs. H. P. Heid Jr., recording secretary, and Mrs. Lloyd Timberlake, corresponding secretary.

Mrs. Robert W. Schwab Jr. was chosen as the league's delegate to the national conference.

Board members chosen were Mrs. James Branch Jr., Miss Nancy McLarty, Mrs. William Shreve, Mrs. John Westmoreland Jr., and Mrs. Philip White. Named to the speech school board were Mrs. R. W. Chambers and Mrs. Berrien Moore Jr.

Mrs. Black, the new vice president, is the former Miss Lydia Whitner, daughter of Caspar Whitner, and the late Mrs. Whitner. She is the sister of Caspar Whitner Jr.

The mother of two sons, David and Fred, Mrs. Black is a slim and pretty "brownette" and her hobby, she says, is "trying to draw a little" and gardening. She is a member of the Cherokee Garden Club. Mr. and Mrs. Black reside at 1915 Greystone Road.

Westminster Night Planned On Friday

Next Friday evening is Westminster Night in the Empire Room at the Biltmore, with the Westminster students selling tickets. Proceeds will be used to purchase athletic equipment for the school.

Many parents as well as the young people of the school are planning parties for the ice show and the dance to follow. Dining and dancing will continue from 7 till 12 o'clock, with the floor show at 9:30 o'clock.

Tickets may be secured from any student at Westminster.

Kaplan Baby

Mr. and Mrs. David I. Kaplan announce the birth of a daughter, Darlyn Rose, on March 22 at Georgia Baptist Hospital. Mrs. Kaplan is the former Frances F. Asher of Atlanta.

MISS HAZEL FLOWERS

Miss Flowers, daughter of Mr. and Mrs. James J. Flowers of Rome, is engaged to Eugene Franklin Bramblette Jr., their marriage to take place May 30 in the new Second Avenue Baptist Church of Rome.

Legion Auxiliary To Meet Monday

The American Legion Auxiliary, Waldo M. Slaton Post No. 140, will meet at the clubhouse at 8 p.m. Monday, April 12.

Mrs. Clyde Adams will present a program on Mexico, the country selected by the American Legion Auxiliary in its Pan American study program.

Mrs. James Gantt will preside.

Miss Coplan Is Married

Mr. and Mrs. Charles Coplan announce the marriage of their daughter, Miss Eleanor Phyllis Coplan, to Lt. Harry Ivan Bogart, U.S. Army, which took place at their home at 791 Sherwood Rd., NE.

Rabbi Harry H. Epstein officiated.

The couple will reside in New Orleans where Lt. Bogart is stationed for Army duty.

Springlake Gareners To Hear Talk on Iris

M. B. Satterfield will speak on "Iris" and show colored slides to members of the Springlake Garden Club when they meet Friday at 10:30 a.m. at the home of Mrs. C. J. Galloway at 357 Pinecrest Road, Northeast.

Assistant hostesses will be Mrs. Arthur Fallis and Mrs. E. R. Simons.

Your Stars Today

DAILY GUIDE—I hope you have something pleasant in mind to do today because there is every chance that you can not only enjoy yourself, but can scatter enjoyment to others. Say something pleasant to someone else. It will help.

HAPPY BIRTHDAYS, ARIES! Although some of the tension under which you have been for sometime has now decreased, you still have plenty of activity promised for this summer and early fall. In June and again in October you will need to guard against outbursts of temper, hasty or ill-considered action, or extravagance.

STAR GAZER

By CLAY R. POLLAN

Your Daily Activity Guide According to the Stars.

To develop message for Wednesday, read words corresponding to numbers of your Zodiac birth sign.

1 You'll	31 Tide	61 And
2 Swing	32 Don't	62 And
3 Extra	33 Of	63 Appointments
4 Don't	34 For	64 Favorable
5 Indications	35 Moves	65 Priority
6 Special	36 To	66 Discouraging
7 Make	37 Or	67 Developments
8 Day	38 Endeavors	68 With
9 With	39 Good	69 Bad
10 Premature	40 Do	70 Possible
11 Looks	41 Changes	71 Dates
12 Lack	42 Will	72 Shines
13 Of	43 Sure	73 Today
14 Like	44 The	74 Today
15 Shun	45 Become	75 Love
16 Be	46 Money	76 Display
17 Headstrong	47 Sun	77 And
18 Your	48 The	78 Effect
19 Inclined	49 Changes	79 Short
20 Make	50 Jell	80 Trips
21 Hay	51 Best	81 Wrong
22 The	52 Wants	82 Thing
23 Attitudes	53 Discouraged	83 On
24 Harmony	54 Attention	84 Love
25 Other	55 Satisfactorily	85 Of
26 Be	56 For	86 Temper
27 Fellow	57 Day	87 Are
28 The	58 News	88 Wise
29 While	59 Hours	89 And
30 Has	60 Making	90 Affection

Good · Adverse · 4/7 Neutral

ARIES MAR. 22 – APR. 20: 5-33-39-58 61-68-67
TAURUS APR. 21 – MAY 21: 12-13-24-30 69-78-83-84
GEMINI MAY 22 – JUNE 22: 22-25-27-52 54-62-65
CANCER JUNE 23 – JULY 23: 2-9-28-31 32-45-53
LEO JULY 24 – AUG. 23: 1-16-19-36 40-48-81-82
VIRGO AUG. 24 – SEPT. 22: 4-7-10-35 37-41-74
LIBRA SEPT. 23 – OCT. 23: 51-56-60-63 71-77-79-80
SCORPIO OCT. 24 – NOV. 22: 15-17-23-26 43-49-87-88
SAGITTARIUS NOV. 23 – DEC. 22: 3-6-8-34 46-75-89-90
CAPRICORN DEC. 23 – JAN. 20: 11-14-18-38 42-50-55
AQUARIUS JAN. 21 – FEB. 19: 57-59-66-68 70-76-85-86
PISCES FEB. 20 – MAR. 21: 20-21-29-44 47-72-73

Thursday's Lent Menu

BREAKFAST
Prunes With Lemon Slice
Waffles Syrup
Milk Coffee

LUNCH
Tuna Salad in Whole Tomato Cup
Cheese Biscuit Pickles

DINNER
Pork Chop Suey
Rice
Lemon Buttered Spinach
French Rolls Peach Salad
Cherry Crisp a la Mode

as advertised IN THE POST

ELEANOR PARKER
CO-STARRING IN "THE NATIVE JUNGLE"
A Paramount Picture • Color by Technicolor

FREE If you have a figure problem . . . send today for your FREE copy of the Hollywood Diet and Calorie Guide. Address: Eleanor Day, Box 1027, Hollywood, California. Hollywood Bread is the choice of diet-conscious women. Baked without added fats or shortening, contains about 46 calories per 18 gram slice

BUY Hollywood BREAD
BAKED BY YOUR FAVORITE BAKER

SOUTHERN BREAD
Under License by National Bakers Service, Inc.

Which one has that MONTHLY LOOK?

EYES SHOW CRAMPS, "NERVES", MISERY

You, too, may not be able to hide that tired, nervous, jittery look each month no matter how much "make-up" you use. Keep your secret safe during "those" days—don't be the one girl in three who shows the strain from telltale nerves and cramps—has "that monthly look".*

Take Cardui, a special medicine trusted by thousands of women, girls to help insure against cramps, "nerves" and monthly misery. A little Cardui each day helps build strength so resistance may be greater each month, nervousness and suffering less and less. Look more natural—feel and sleep better. Ask your dealer for Cardui. (Say: "card-you-eye").

*Many scientists estimate that at some time during life 1 out of every 3 women suffers from monthly discomfort.

CARDUI
MONTHLY CRAMPS • CHANGE OF LIFE

YOU READ ABOUT IT IN THAT FAMOUS DIGEST! GUARANTEED BY . . .

NOW! SEE YOUR RUG COLORS COME ALIVE!

AND SAVE $25 to $50.
WITH SENSATIONAL NEW
Glamorene RUG CLEANER!

IN MINUTES! REMOVES DIRT AND SPOTS YOUR VACUUM CAN'T GET ALONE!

See how maroons, greys, greens, browns take on a new vividness—an extra touch of drama. Watch your rug colors blossom out and perk-up your whole decor! Why? Because every type of dirt vanishes! Grease! Soot! All food and beverage stains which have not actually dyed or bleached the rugs disappear! Even stubborn gum spots! No water-soaked rugs! No suds! Leaves no rings! No shrinkage, anywhere! Glamorene is a dry cleaner—rugs are ready to walk on immediately! No after odors! Recommended by America's largest distributors of fine carpeting. Buy Glamorene today—and save!

MONEY BACK GUARANTEE!
Glamorene, Inc., 10 East 44th St., New York 17, New York

SPRINKLE ON! Glamorene is an amazing cellulose compound Dry-cleans quickly without soaking! No shrinking! No fading!

BRUSH IN! So easy! Simply use specially designed extra-long bristle Glamorene rug applicator Gets at deep-down dirt!

VACUUM OFF! Minutes later, simply vacuum bright! No removing rugs, upsetting heavy furniture or budget-breaking bills!

NEW GLAMORENE COTTON RUG CLEANER—Only $2.49 ½ gal.

Save!
Quart size dry-cleans average rug for ONLY $1.29

Regular ½ gal. jar . . $2.29

Large economy size . $3.79

For wool, wool-blends, rayon and nylon rugs. Use only extra long bristle Glamorene Rug Applicator . $1.25

BUY TODAY at your favorite Hardware, Food, Rug, Variety or Department Store.

NEW Glamorene Upholstery Cleaner . . . $1.29 pt.

PORCH AND BALCONY RAILS

Designs and Estimates Without Obligation
441-445 Memorial Dr., S. E.

Better Salads - Better Health
OLD MONK OLIVE OIL

You are Invited
to attend an unusual FREE lecture by
STANLEY A. BURROUGHS
on REFLEXOLOGY, DIET and COLOR VIBRATION
WED. and THURS.
APR. 7 and 8—8 p. m.
GEORGIA HOTEL
114 Luckie St., N. W.

Designed to help you:
- Regain your rightful heritage to Health
- Work knowingly with the Laws of Nature
- Master the physical body
- Be able to help others

sponsored by
VITAL LIFE FOOD CENTER
631 Peachtree St., N. E.

TV and Radio Today

STARS IN KRAFT TELEVISION PLAY
In "Mr. Candido" at 9 P.M.

TV Stages Comedy on Immigrants

"Mr. Candido," a warm-hearted comedy about life on New York's upper East Side by Walt Anderson, will be presented on the Kraft Television Theater at 9 p.m. Wednesday night on WSB-TV.

Jose Perez, Pat McVey, Carlos Montalban, Joe Verdi, Muriel Berkson and Anna Appel head the cast of the comedy which is about immigrants whose spirits rose above their surroundings and made life in their crowded tenement a happy affair.

The play centers around the efforts of the tenement's people to secure the adoption of a homeless boy despite restrictions placed on their efforts by the law.

"Mr. Candido" was presented by the Theater Guild at Westport, Conn., Summer Theater and has twice been optioned for Broadway production.

Playwright Anderson is a journalist with a background in Latin American affairs who is especially qualified to write about Latin immigrants in the United States.

GLAMOR GIRLS

"Miss Murchison, remind me to have that sign taken down."

British Ace And Davey Fight on TV

Gerald Dryer, former British Empire light and welterweight champion, squares off with Chuck Davey in a 10-round welterweight boxing bout Wednesday at 10 p.m. on WAGA-TV, Channel 5.

Dryer has scored 36 victories, 19 of them by knockouts in 42 professional fights. The onetime British champ hails from South Africa.

Michigan State alumnus Chuck Davey will be going after his 40th victory in 45 professional bouts. Davey has stopped 26 opponents via the knockout route.

Veteran sportscaster Russ Hodges will describe the Pabst Blue Ribbon fight from ringside at the Oakland, Calif., Municipal Auditorium.

Margie Takes to Sea

"My Little Margie" takes to the open sea in Wednesday night's episode of the popular TV comedy starring Gale Storm and Charles Farrell.

Margie's salt-water junket begins when she goes aboard boyfriend Freddie Wilson's sea-going tugboat for a look around—then decides to stay around for the laughs when her dad, Vern, comes aboard

As Freddie Takes Over

as part of his annual naval reserve cruise and has to take orders from the much-abused Freddie. The show is seen on WSB-TV at 8:30 p.m.

TILE
CERAMIC AND METAL
New Work—Remodeling
Patching a Specialty
DURATILE OF GA.
CALL AL. 0616

WSB To Air Storage Hints

The president of a packing and storage firm will be guest on the Family Counselor portion of the Second Mrs. Burton at 4 p.m. on WAGA-Radio Wednesday, when he will discuss the proper packing and storage techniques that can simplify spring cleaning or moving time.

The correct way to store winter woolens, how to pack delicate glassware and keep bottled liquids from leaking will be among the highpoints covered by Lewis Schramm Jr., head of Allied Van Lines.

STOP THOSE TERMITES!
BILTY
Surety-Bonded
Necessary Repairs
Free Inspection
BILTMORE EXTERMINATORS
1045 Spring St., N. W., EL. 8806

YOUR DOLLARS WORK HARDER, TOO AT NORTHSIDE FEDERAL

A regular plan for saving is the only way to get ahead. Open an account today at Northside Federal. Funds received by the tenth of the month earn from the first.

• All accounts insured to $10,000
• Out-of-town accounts welcomed

3% Current Rate

MEMBER FEDERAL SAVINGS AND LOAN INSURANCE CORP

Northside Federal
SAVINGS AND LOAN ASSOCIATION

PEACHTREE ROAD AT E. PACES FERRY

331 PEACHTREE
RUTAN MUSIC COMPANY
Our New Home!
If you remember this address, you'll never have to hunt for your musical needs.

Television-Radio Highlights

Garry Moore

Perry Como

VARIETY

Marie Shore, 21-year-old Tulip Queen of 1954, will be introduced by host Don Elliot on Today in Georgia. A segment of the show will be devoted to a discussion of the Tulip Festival here. —Channel 2 at 9 a.m.

Garry Moore and his troupe will present a nostalgic skit based on the old vaudeville days with each member of the cast giving an impression of some famous artist.—Channel 5 at 1:30 p.m.

Perry Como rushes the summer by singing "June, Moon, Spoon," on his television show. Other selections include: "I Get So Lonely" and "Here."—Channel 5 at 7:45 p.m.

Songstress Dolores Hawkins will be Eddie Fisher's guest.—Channel 2 at 7:30 p.m.

Dr. Leona Baumgartner discusses accidents in the home; Elinor Ames tells what to do in the case of social mishaps and tips on painting indoor furniture and household repairs will be given during the Home Show.—Channel 2 at 11 a.m.

Lone Ranger

Eddie Fisher

FOR THE SMALL FRY

Horse hunters kill a young Indian boy which puts the Comanche Indians on the warpath and the Lone Ranger, disguised as a horse hunter, risks his life to uncover the evil in the adventure series.—WSB-Radio at 6:30 p.m.

Three witnesses before the congressional crime commission die in sudden agony because of the strange power of a hypno-therapy machine during the Superman episode.—Channel 2 at 7 p.m.

DRAMA

An attractive interior decorator drinks a lethal dose in her martini on the eve of departure for Europe in "The Toast of Death" on the Mark Saber adventure.—Channel 11 at 7:30 p.m.

SPORTS

Gerald Dreyer meets Chuck Davey in a 10-round welterweight bout on the Blue Ribbon series.—Channel 5 at 10 p.m.

Sparkman Sees Development of Coosa System

JASPER, Ala., April 6 (INS)—Sen. John Sparkman said today that he believes all obstacles to the development of the Warrior-Tombigbee and Coosa River systems can be overcome in this session of Congress.

The senator, seeking re-election in the Democratic spring primary, said he has a strong desire to see the river systems developed fully, and claimed credit, along with Sen. Lister Hill and Congressman Carl Elliot, for all-out efforts to complete the development programs.

Congressman Laurie C. Battle, one of Sparkman's opponents in the primary race, said last week that he would give his unqualified support for Coosa River development.

Tot Struck by Car

WAYNESBORO, April 6—Alice Sue Davis, 4, daughter of Mr. and Mrs. Tom Davis, received a broken leg and other cuts and bruises when struck by a car as she ran into a street here.

WEATHER

WASHINGTON, April 6 (AP)—Weather Bureau report of temperature and rainfall for the 24 hours ending 7 p.m., in the principal cotton-growing areas and elsewhere:

	H	L	R		H	L	R
Alpena	64	33	.72	Lit. Rock	81	68	—
Amarillo	91	51	—	L. Angeles	67	55	—
Asheville	64	56	—	Louisville	72	59	.43
Atl. City	53	42	—	Memphis	85	68	—
Bir'ham	82	64	—	Meridian	86	66	—
Boston	57	38	—	Miami	81	68	.08
Buffalo	64	47	.17	Milwaukee	70	43	.41
Buringtn	50	36	.07	Mpls.-St.P.	77	41	—
Cape Hat.	72	52	—	Mobile	81	68	—
Charlotte	76	58	—	Montgmry	82	61	—
Chattga	80	63	.03	Montreal	44	32	.93
Chicago	74	56	.76	N. Orleans	85	68	—
Cincinnati	71	60	.09	N. York	58	41	—
Cleveland	67	56	.44	Norfolk	80	45	—
Dallas	90	70	—	Philadel.	73	44	.11
Denver	79	43	—	Phoenix	83	51	—
D. Moines	52	52	.35	Pittsbg	75	55	—
Detroit	72	43	.19	Portld Me.	48	33	.01
Duluth	63	34	—	Richmond	79	41	—
Fresno	68	48	—	St. Louis	84	56	.34
Galveston	76	68	—	S. Antonio	90	72	—
Houston	82	69	—	S. Franco	61	49	.01
Indianplis	73	57	.39	Savannah	82	59	—
Jacksnvle	86	62	—	Seattle	48	57	.16
Kansas C.	88	57	.66	Tampa	89	65	.37
Key West	85	73	—	Washingtn	79	41	—
Knoxville	78	61	.30	Wilmingtn	80	53	—

GOING TO NEW YORK?
ENJOY B.H.V. (Best Hotel Value)
ALL ROOMS WITH RADIO
$3 from SINGLE
$4 from DOUBLE
Accommodations for 1000 guests
HOTEL CHESTERFIELD
AT RADIO CITY IN TIMES SQUARE
130 West 49th Street, New York
Write for illustrated booklet
GARAGE ACROSS THE STREET

Amazing New Easy Way
TAKES STAINS OFF TEETH
Gets Teeth "Dentist-White"
Ugly stained teeth...tobacco stained, food stained, surface discolored teeth...usually do not yield to toothpaste and powders. Now, a brand new discovery that you use twice a week with your regular toothpaste or powder takes off and keeps off ugly teeth stains! Gets teeth "dentist-white" as no powder or paste alone can do it. KONTROL is absolutely safe, will not harm enamel or gums. Developed by dental scientists. Use your regular dentifrice to keep your teeth clean, your mouth fresh. And be sure to use KONTROL—at least twice a week—to rid your teeth of ugly smile-killing stains. You've never realized how white your teeth can be until you use KONTROL. Only 49c
Kontrol®
AT ALL DRUG COUNTERS

2-for-1 SALE

WEDNESDAY AND THURSDAY
APRIL 7th and APRIL 8th

DAIRY QUEEN
Any Flavor Sundae

This is our "hello again" offer. We are looking forward to seeing old friends again . . . and meeting new ones. So, come in and enjoy again that smooth, fresh taste of Dairy Queen. Remember, it's frozen just seconds before you eat it!

Buy One at regular price and get one FREE

OPEN
DAIRY QUEEN

STORES IN THE ATLANTA AREA ARE:

ATLANTA—
2310 Cheshire Bridge Rd., N. E.
460 McDonough Blvd., S. E.
2972 Stewart Ave., S. E.
2247 Glenwood Ave., S. E.
2565 Bankhead Highway, N. W.
365 Moreland Ave., S. E.
3609 Roswell Rd., N. W.
281 Auburn Ave., S. E.
871 Hunter St., S. W.

AVONDALE—48 Avondale Road
BEN HILL—Campbellton Road
CHAMBLEE—4531 Buford Hwy.
DECATUR—2340 N. Decatur Rd.
EAST POINT—430 No. Main St.
MARIETTA—1300 Roswell St.

A TREAT FOR TASTE DQ A FOOD FOR HEALTH

NETWORK TIMETABLE

Programs published as service to readers at no charge to broadcasters. Errors result from late program changes and should be checked with the station.

WED. A. M.	WSB-750 (NBC) FM 98.5 Meg.	WAGA-590 (CBS) FM 103.3 Meg.	WGST-920 (ABC) FM 94.1 Meg.	WQXI-790 (Mutual) *Network Prog.	WSB-TV—2 (NBC)	WAGA-TV—5 (CBS-D) *Network Programs	WLW-A—11 (ABC)
5 :00	S. for Today	Silent	Silent	Silent	Today*	Silent	Silent
:15	Dixie Farm	Silent	Silent	Silent	Today*; Wea.	Silent	Silent
:30	News; Dixie	Gospel Time	Hillbilly Hits	Bob McKee	Today*	Silent	Silent
:45	Farm & Home	Farm Fest	Hillbilly Hits	Bob McKee	Today*	Silent	Silent
6 :00	Z. Clements	News	Rev. Latham	News; Bob	Today*	Morning Show*	Silent
:15	Jeff. Jamb.	Hillbilly	Hymn	McKee	Today*	Morning Show*	Silent
:30	News; Sunup	Hit Revue	Musical Mom.	Bob McKee	Today*	Morning Show*	Test Pattern
:45	Serenade	Early Worm	Finis J. Dake	Bob McKee	Today*	Morning Show*	Early Birds
7 :00	News	News; Early	Bob Siegrist	News; Bob	Today in	School of Air	Breakfast
:15	Merry-Go-	Worm	Bill Lowery	McKee	Georgia	News	Club*
:30	Round	Clark News	News; Weath.	News	Today in	Lillian Church	Breakfast
:45	News	Early Worm	Bill Lowery	Bob McKee	Georgia	Brighter Day*	Club*
8 :00	World News*	News*	Bill Lowery	News; Bob	Ding Dong	Arthur	Cartoon Capers
:15	Morn-	Early Worm	Bill Lowery	McKee	School*	Godfrey*	Cartoon Capers
:30	ing	Early Worm	Bill Lowery	Bob McKee	1 Man's Fam.*	Arthur	Little People
:45	Melodies	Early Worm	Bill Lowery	Bob McKee	3 Steps H'ven*	Godfrey*	Little People
9 :00	News; Kitch-	News of Am.	Breakfast	News; Bob	Home*	Arthur	Photoquiz
:15	en Klub	Helen Parris	Club*	Watson's	Home*	Godfrey*	Easy Chair
:30	Listen Ladies	Perry's	Breakfast	Platter	Home*	Strike It Rich*	Dick Van
:45	Phil Regan	Kitchen	Club*	Party	Home*	Strike It Rich*	Dyke; News
10 :00	Welcome	Arthur	My True	Bob	Bride-Groom*	News	"Federal
:15	Traveler*	Godfrey*	Story*	Watson	Hawkins Falls*	Love of Life*	Man"
:30	Bob Hope*	Arthur	Whis. Streets*	News*; Bob	News	S. Tomorrow*	with
:45	Break Bank*	Godfrey*	Girl Marries*	Watson	"Tennessee's	Guiding Light*	William Henry
11 :00	Strike It	Arthur	Mod. Rom'ce*	Bob	Partner"	TV Ranch	"Federal
:15	Rich	Godfrey*	Since Eve*	Watson; N's*	"Checkmate"	TV Ranch	Man"
:30	Phrase Pays*	News; W. W	Dean Dickens	Queen for	"Checkmate"	Garry Moore*	"Alaska
:45	2nd Chance*	Rosemary*	Dean Dickens	a Day*	with	Garry Moore*	Patrol"
WED. AFT.	**WSB-750 (NBC) FM 98.5 Meg.**	**WAGA-590 (CBS) FM 103.3 Meg.**	**WGST-920 (ABC) FM 94.1 Meg.**	**WQXI-790 (Mutual) *Network Prog.**	**WSB-TV—2 (NBC)**	**WAGA-TV—5 (CBS-D) *Network Programs**	**WLW-A—11 (ABC)**
12 :00	News	News	News; Music	C. Massey*	Jeffrey Lynn	Double or	"Alaska
:15	Farm News	Aunt Jenny*	Golden West	News*; Best	Wayside Inn	Nothing*	Patrol"
:30	Back to	Helen Trent*	Bill Ring*	On Wax	Wayside Inn	House Party*	with
:45	the Bible	Gal Sunday*	Music—West	Best on Wax	Zeke Clements	House Party*	Richard Travis
1 :00	Markets; Ga.	Road of Life*	Finis J. Dake	N's; Best On	Kate Smith*	Big Payoff*	Uncle Ray's
:15	Jubilee	Ma Perkins*	Ted Malone*	Wax	Kate Smith*	Big Payoff*	Comics
:30	Little Show	Dr. Malone*	Atlanta	Best on Wax	Kate Smith*	Bob Crosby*	Music Shop
:45	Little Show	Guid'g Light*	Ballroom	Best on Wax	Kate Smith*	Bob Crosby*	Music Shop
2 :00	Housewives'	W. Warren*	Atlanta	Best on Wax	Welcome	Valiant Lady*	Music Shop
:15	Corner; News	P. Mason*	Ballroom	Best on Wax	Travelers*	Secret Storm*	Music Shop
:30	Ladies Fair	Nora Drake*	Atlanta	Best on Wax	On Your	Memo for	Music Shop
:45	Ladies Fair	Brighter D.*	Ballroom	Warmup	Account*	Miladv	Music Shop
3 :00	Life B'utiful*	H'top House*	Mama Goes	Toledo-	Pinky Lee*	WAGA's	Lucky 11
:15	Road of Life*	House Party	Shopping	Mud Hens vs.	Pinky Lee*	Wild	Ranch
:30	Pep'r Young*	House Party	Atlanta	Atlanta	Howdy Doody*	West	Lucky 11
:45	Right to H.*	Wiz. of Odds*	Ballroom	Crackers	Howdy Doody*	Theater	Ranch
4 :00	B'stage W.*	2nd Mrs. B.*	Atlanta	Exhibition	Woody Willow	News; TV	Swingbillies
:15	Stella Dallas*	S'shine Sue*	Ballroom	Baseball	Woody Willow	W'gers; Wea.	H'land H'mony
:30	Wld. Brown*	Top Five	Tony Martin	Game from	Cartoons	Newsreels	News; Weather
:45	Wom. in H.*	Top Five	Ginger Rogers	Ponce de	Weather; News	Sports; News	Swingbillies
WED. EVE.	**WSB-750 (NBC) FM 98.5 Meg.**	**WAGA-590 (CBS) FM 103.3 Meg.**	**WGST-920 (ABC) FM 94.1 Meg.**	**WQXI-790 (Mutual) *Network Prog.**	**WSB-TV—2 (NBC)**	**WAGA-TV—5 (CBS-D) *Network Programs**	**WLW-A—11 (ABC)**
5 :00	Just Plin. Bill*	Top Five	Dick Powell	Leon Park	Superman	Inside	Cartoons
:15	Ft. Pg. Far'll*	Top Five	Peg Lee; N's	Scoreboard	Superman	Outdoors	News*
:30	L'zo Jones*	Sports; News	Bob Siegrist	Wild Bill	Eddie Fisher*	Doug Edwards*	Mark Saber*
:45	Pays Marr'd*	C. Massey*	Uncle Eb	H'ckok*; N's*	News Caravan*	Perry Como*	Mark Saber*
6 :00	News	A. Jackson	Uncle Eb	Sportscope	I Married	Arthur	Special
:15	Sports Par.	G. Lombardo	Uncle Eb	News	Joan*	Godfrey*	Show
:30	Lone Ranger	Local News	Bill Stern*	Peachtree	My Little	Arthur	To Be
:45	Lone Ranger	L. Thomas	Bob Siegrist	Open House	Margie*	Godfrey*	Announced
7 :00	Alex Dreier*	Hall of	Hall of	F. Lewis*	"Mr.	Strike It Rich*	Boston Blackie
:15	Eileen Barton	Favorites	V Wisdom	News	Candido"	Strike It Rich*	Boston Blackie
:30	M. Beatty*	S'phonettes*	Uncle Eb	G. Heatter*	with	I've Got a	Badge 714
:45	One Man's F.*	E. R. M'rrow*	Les Griffith*	Perry Como*	Pat McVey*	Secret*	Badge 714
8 :00	Walk a Mile*	FBI in Peace	Music Out of	Squad Room*	This Is	Boxing Bouts*	Championship
:15	Walk a Mile*	and War*	The Night	Squad Room*	Your Life*	Boxing Bouts*	Wrestling
:30	Great	21st	Music Out of	Milwaukee	Press	Boxing Bouts*	Championship
:45	Gildersleeve*	Precinct*	the Night	Braves vs.	Gallery	Sportscholar	Wrestling
9 :00	Groucho	Crime Pho-	Music Out of	Boston	News; Weather	News	News
:15	Marx*	tographer*	the Night	Red Sox	Wrestling	S'light Star	"The
:30	Big Story*	Crime	Theater*	Exhibition	from	Silent	Agitator"
:45	Big Story*	Classics*	Mystery	Baseball	Hollywood	Silent	with
10 :00	Fib McGee*	Elliott and	Music Out of	Game from	Wrestling from	Silent	William
:15	Heart of N's	Cathy Lewis*	the Night	Bluefield	Hollywood	Silent	Hartnell
:30	Keys to	Beulah*	Music Out of	West	Ref.; News	Silent	Silent
:45	the Capitol*	School of Air	the Night	Virginia*	Silent	Silent	Silent
11 :00	5-Star Final	W'rld Tonight	Music Out of	Sc's*; Mur-			
:15	M. Beatty*	Orchestra*	The Night	ray-Go-R'nd			
:30	Birthday	Believe*	Music Out of	Murray-Go-			
:45	Salute	Orchestra*	The Night	Round; N'ws*			
12 :00	News; Var.	News; Silent	Silent	Murray-			
:15	Variety	Silent	Silent	Go-Round			
:30	Variety	Silent	Silent	Go-Round			
:45	Var.; News	Silent	Silent	Silent			

FRESH CHANNEL CATFISH AND HUSH PUPPIES
RIO VISTA
All You Can Eat $1.25
OPEN 12 NOON EVERYDAY
MORELAND AVE., S. E.—4 Miles South of Atlanta

KEYSTONE
COMPLETE LINE OF ODORLESS FINISHES AS ADVERTISED ON WSB-TV
ODORLESS PAINT
SPRING SPECIAL $3.79 Gal.
175 Beautiful Colors in Odorless Flat Wall Paint
WILLIAMS BROS. LUMBER CO.
"Atlanta's Dept. Store of Building Material"
934 GLENWOOD AVE., S. E. DI. 4661

Now you can afford the best*
Cadillac Club
*Now for the first time available at your favorite store
AMERICAN DISTILLING CO., INC., PEKIN ILL.
BLENDED WHISKEY 86.8 PROOF, 51% SIX-YEAR-OLD STRAIGHT WHISKEY, 49% GRAIN NEUTRAL SPIRITS

New York Stock Exchange Transactions

NEW YORK, April 6 (AP).

Stock	Sales In 100s	High	Low	Close	Net Chge.
A					
AbbottL	7	45⅝	45½	45⅝	
Do pf	1	109	109	109	+ ½
ABCVend	31	10¼	10⅛	10¼	— ¼
ACFBrill	9	7	6⅞	6⅞	— ⅛
AcmeStl	12	22½	22⅛	22⅛	— ⅜
AdamsEx	6	31⅞	31½	31½	— ⅜
Addressog	2	67⅛	67⅛	67⅛	+ ½
Admiral	30	21¼	20⅞	20⅞	
AffilGEq	25	9⅛	8⅞	8⅞	— ¼
AirReduc	25	23½	23¼	23¼	— ⅛
Do pf	2	106¼	106¼	106¼	
AlaskaJun	14	3⅛	3⅛	3⅛	
Aldens	40	26⅞	26⅛	26½	
AllegCp	70	3⅞	3⅝	3⅝	
Do pf	46	150	150	150	—1¼
AllegLStl	11	32¼	31½	31½	— ¼
Do pf	1	99¼	99¼	99¼	— ¼
AlliedCh	40	88¾	86	86	—2¾
AlliedMills	8	30	29¼	29¼	— ⅜
AmM&M	5	20⅜	20¼	20¼	— ½
AmMetal	28	24	24	24	
AmMetP	21	16½	16¼	16½	+ ⅛
Do pf	1	8	8	8	
Am Molass	6				
Am N Gas	10	43¾	43¼	43¾	— ¼
AmNews	25	21½	21	21	— ½
A Optical	23	33¼	32⅜	32⅜	— ¾
AmPotashB	12	39⅝	38½	39	— ¼
AmRad	131	17¼	17	17¼	— ⅛
AmSeating	11	25½	25¼	25¼	
AmShipB	1.20	47	47	47	
AmSmelt	55	34	33½	33¾	— ¼
Do pf	.20	160	160	160	+ ¼
AmSnuff	1	36¼	36¼	36¼	— ¼
Do pf	.10	122½	122½	122½	— ½
AmStlFd	11	29	28¾	28¾	— ⅛
AmStores	6	48	46	47¼	+1¼
AmSugar	5	57	56¾	56¾	— ¼
Do pf	1.50	128¼	128¼	128¼	
AmSumTob	1	11⅝	11⅝	11⅝	— ⅛
AmT&T	115	164¼	163¾	163¾	— ⅜
AmTob	68	63¾	62¼	62⅝	— ⅛
Do pf	.60	135¼	134¼	135¼	+ ¼
AmViscos	116	34¾	33⅞	34⅛	— ¼
Do pf	.20	118½	118¼	118½	+ ½
AmWWks	8	10¾	10⅝	10⅝	— ⅛
Do pf	3	26¼	26⅛	26⅛	— ¼
AmWoolen	87	20¼	18⅞	19¾	— ¼
Dopf7	2	81½	81¼	81¼	— ¼
Doprpf4	2.10	76	73⅞	73⅞	—2⅜
AmZinc	30	15¾	15	15	— ½
Do pf	.60	78	78	78	—1¼
AnacCop	57	34¾	34	34⅜	— ¼
AnW&C	1.20	49½	49	49¼	— ¼
AnchHG	5	35¼	34¾	34¾	— ¼
AnderClayt	9	39	38½	38½	— ¼
AndPrC	10	51	50	50	—1¼
APWProd	1	3	3	3	+ ⅛
ArchDan	4	37⅞	37½	37½	— ¼
ArgoOil	4	22	21½	21½	— ½
ArmcoStl	46	40¼	39¼	39⅝	— ⅝
Armour	58	9⅛	9	9	— ⅛
Do pf	4	88½	88	88½	+ ¼
ArmstCk	10	68½	68⅜	68⅜	— ¼
Dopf4	1	136	136	136	+1
Dopf3¾	.20	99	99	99	
Artloom	1	6	6	6	
ArvinInd	6	24	24	24	
AshlOil	27	12⅞	12½	12⅝	+ ¼
Do pf	4	24½	24¼	24¼	— ¼
AssdDrvG	11	21⅜	21	21	
AsdDO2pf	.80	102½	101	102½	+1½
AssocInv	3	34⅜	43⅛	34½	— ¼
Atchison	18	95½	94¾	95	— ⅜
Dopf	1	58⅞	58⅜	58⅜	— ¼
AtlCityEl	9	31⅜	31¼	31¼	— ⅛
AtlCstLin	12	96¾	94¾	95¼	—1
AtlG&WI	2	58	58	58	+ ¼
Dopf	.40	99¼	98¾	98¾	— ¼
AtlasCp	14	30¼	29⅞	30¼	+ ¼
AtlasPdr	11	40½	40	40¼	— ½
AustNich	1	5¾	5¾	5¾	
AutomCant	1	15½	15½	15½	— ½
AvcoMfg	2	16⅞	16⅞	16⅞	+ ⅛
Dopf	79	5⅛	5¼	5¼	— ⅛
	6	44	43¾	44	+ ¼
B					
Babbitt	8	5	4⅞	5	+ ⅛
Babck&W	16	50⅞	49½	50	— ⅝
BaldLima	9	8⅞	9	9	+ ⅛
Balt&Oh	48	19⅞	19¼	19½	— ¼
Dopf	6	42	41¾	41¾	
Bang&Ar	2	18	18	18	
BarberOil	7	48¾	47	47	—1
Barkerpf	.20	37⅜	37⅜	37⅜	— ¼
BathIrWk	4	21½	21¼	21¼	— ¼
BayukCig	2	10¼	10¼	10¼	— ¼
BeatFds	6	43	42¼	42¼	—1
Dopf	1.00	104	103¾	103¾	— ¼
BeaunitM	4	15	14⅞	14⅞	— ¼
BeckShpf	.70	85½	85	85½	+ ⅛
BeechAirc	12	13¾	13⅝	13⅝	— ⅛
BeechNut	4	32¼	32	32	— ¼
BeldHem	4	10½	10½	10½	
BellAirc	18	29	28⅝	28⅝	— ⅛
Bell&How	4	20¼	20	20	— ½
BendixAv	13	67	66	66¼	— ½
BenefLn	8	41⅜	41¼	41⅜	+ ⅛
Dopf	.90	119	119	119	+ 5
Benguet	21	1	⅞	⅞	— ⅛
Best&Co	12	28⅜	28	28⅛	+ ⅛
BestFds	3	32	31⅞	32	
BethSteel	65	58⅛	56⅛	57	— ⅞
Do pf	2	155¾	155¼	155¾	+ ⅝
BigelowS	4	10⅝	10½	10½	— ¼
Do pf	.10	69	69	69	+1
Blac&Dec	11	43¼	42¼	42½	—1
BlawKnox	61	20¼	19⅞	20¼	— ⅛
BlissEW	12	18¾	18⅝	18¾	+ ⅛
BlockCh	18	33⅞	33⅜	33⅜	+ ⅛
BoeinAir	270	77⅞	73¾	74⅞	—2⅛
BohnAlu	10	22¾	22¾	22½	
BonAmiB	.60	26⅜	26⅜	26⅜	— ¼
BonAmiB	3.20	8⅛	8	8	— ¼
BondStrs	11	13¾	13¼	13¼	— ¼
BookofMo	8	11¾	11⅝	11¾	— ⅛
Borden	4	58¾	58⅝	58⅝	— ⅛
BorgWarn	13	84¾	83¼	83½	—1
BosEdi	6	51¼	51	51	— ½
Bost&Me	4	6	5⅞	5⅞	— ⅛
Do pf	1	23	23	23	— ⅛
BranAirw	1	7	7	7	— ⅛
BridgBrass	27	27¾	26⅝	26⅞	— ¾
BriggsMf	19	38½	38⅛	38⅛	— ¼
Briggs&St	6	41¾	41	41	— ¾
BristMy	11	23⅞	23⅝	23¾	— ⅛
BklyUGas	9	29⅜	29⅛	29¼	— ⅛
Do pf	1	58½	58½	58½	
Brown&Bg	3	12⅝	12⅝	12⅝	— ⅛
BrownSh	8	66	65½	65¾	+ ¼
BrunBalke	4	15⅜	15⅜	15⅜	
BucyErie	18	24⅝	23⅞	23⅞	— ⅝
BuddCo	92	13¾	13⅛	13⅜	— ⅜
BufForge	4	28½	28	28	— ⅛
Bullard	19	34¾	33⅝	33⅝	—1¼
BulovaW	1	38	38	38	
BurlMills	39	11⅞	11¾	11⅞	
Do pf	.80	86½	85½	86	+1½
Burrough	20	17½	16⅞	17¼	— ¼
BushTerm	8	13½	13½	13½	+ ⅛
Do5pf	.80	43	42	43	+1
ButlerBr	6	12¼	12⅛	12⅛	
Do pf	.20	84	84	84	
ButteCop	6	10	9¾	9¾	— ¼
Byers	1	19½	19½	19½	
ByronJack	3	19¼	19⅛	19⅛	— ¼
C					
CalPack	24	25¼	25	25	
CallhnZinc	16	2⅛	2	2	
Calum&H	19	8⅜	8¼	8¼	— ⅛
CampWy	3	22	22	22	
CanDry	30	13⅞	13⅝	13⅝	— ⅛
CanSouRy	.10	53¾	53¾	53¾	
CdnBrew	10	25	24⅞	25	+ ¼
CdnPac	69	24⅞	24¼	24½	— ⅛
CannonM	2	48½	48¼	48¼	+ ¼
CapitalAirl	7	9⅛	9⅛	9⅛	— ⅛
Carborun	37	35¼	33¾	34½	— ¾
CareyPhil	7	19¼	19	19	— ¼
CaroC&C	.10	114¾	114¾	114¾	+ ½
CaroP&L	8	43½	43⅛	43½	+ ¼
CarpenStl	1	41½	41½	41½	
CarrierCp	42	60¼	58	58¼	—2¼
Carr&Gen	16	15	14⅞	14⅞	— ¼
CaseJI	25	15⅜	15⅛	15⅛	— ¼
CaterTrac	32	49	48⅛	48	+ ⅝
Celanese	52	20⅛	20	20	— ¼
Do pf	.10	118	118	118	—1
Docvpf	6	73⅛	73	73	+ ¼
Celotex	11	18½	18	18	— ¼
Do pf	3	17	17	17	+ ¼
CenAguir	1	20½	20½	20½	— ⅛
CenFdy	4	5¾	5⅝	5¾	+ ⅛
CenGaRy	14	24⅝	23½	23¾	— ⅞
Do pf	2	54¾	54¾	54¾	— ¼
CenHudG	29	14¼	14	14⅛	— ⅛
CenIllLt	4	41⅜	41	41	— ⅛
CenIllPS	12	21½	21¼	21¼	— ⅛
CenRRNJB	2	15½	15½	15½	— ⅛
Cen&SW	14	24¾	24¼	24½	
CerdePas	15	24⅝	23¾	24	— ½
Cert-teed	18	15¼	14⅞	14⅞	— ⅛
ChampPap	6	36¼	35½	35½	— ½
Do pf	10	104¼	104¼	104¼	+ ¼
CheckerCab	2	5⅜	5½	5½	— ¼
Ches&Oh	40	34⅜	33⅞	34⅛	— ⅛
Do pf	1	89	89	89	+1
ChicagoCp	60	24⅞	24¼	24¼	— ¾
Chi&EIll	5	17⅜	17¼	17⅜	— ¼
Chi&EIllA	1	23⅜	23⅜	23⅜	— ¼
ChiGtW	3	23⅛	22⅞	22⅞	— ⅝
Do pf	2	31⅛	31⅛	31⅛	— ⅛
ChiInd&LA	2	12¾	12¾	12¾	— ⅛
ChiInd&LB	4	7	7	7	
ChMSP&P	24	10⅞	10½	10½	
Do pf	6	37⅛	36⅞	37	— ⅛
Chi&NW	5	11⅞	11⅝	11⅞	— ¼
Do pf	8	29	28½	28½	— ⅝
ChiPneuT	48	55½	53¼	53½	— ⅞
ChiRI&P	16	68¼	65⅞	65⅞	—2¼
Do pf	8	99	99	99	— ½
Childs	1	2⅝	2⅝	2⅝	+ ⅛
Do cv pf	1	8¼	8¼	8¼	— ¼
Chrysler	138	62¼	61	61⅛	— ⅝
CinG&E	15	23	22¾	23	+ ⅛
Do pf	.90	102¼	102	102¼	+ ¼
CinMilM	27	70	68	69½	— ½
CITFinan	47	34¼	33⅝	33⅝	— ¾
CitiesSvc	32	92⅞	90⅛	90⅝	—2⅛
CityInvest	4	10⅜	10½	10½	— ⅛
CityProd	6	30½	30⅜	30⅜	— ⅛
CityStr	9	15⅞	15⅝	15⅝	— ¼
Do pf	.10	77	77	77	+1
ClarkEquip	5	38	37¼	37½	— ¼
ClevElIll	5	58⅞	58⅝	58⅝	— ⅛
Do pf	.40	109	109	109	
Clevite	5	20⅜	20¼	20¼	— ⅛
ClimaxMo	41	42⅝	41½	41⅞	— ¾
ClintFd	14	25⅝	25½	25½	
Do pf	.50	93	93	93	
CluettPea	5	33¾	33	33	— ⅛
Do pf	.20	137	137	137	
CocaCola	9	124¾	123	123	—2
ColgPalm	28	42	41¾	42	
Coll&Aik	9	13⅞	13½	13½	— ⅜
ColoF&Ir	18	16⅞	16⅜	16¾	
ColBrdA	14	47¼	46½	46½	— ½
ColBrdB	4	47⅛	46½	46½	— ¾
ColGas	167	14⅜	14⅛	14⅛	— ¼
ColPict	6	22⅛	22	22	— ⅛
Do pf	.30	79¾	79	79¾	— ¼
ColCarb	15	46⅜	45¼	45¼	— ¼
Col&SOhEl	6	28⅝	28⅜	28⅜	— ¼
CombEng	25	54⅞	53	53	—1⅝
ComlCred	10	41⅝	41	41½	— ¼
ComlSolv	27	17⅜	17	17⅛	— ⅛
ComwEd	34	39⅜	39¼	39⅜	
Do pf	1	39¼	39¼	39¼	+ ¼
Do pf	21	39¼	39	39	— ⅛
ConeMills	6	21	20¾	20¾	— ⅛
Congoleum	4	22½	22⅜	22⅜	— ⅜
ConCigar	5	25¼	24½	24½	— ¾
ConCopp	230	10⅛	9½	10	+ ⅛
ConEdis	32	43⅜	42¾	43⅛	— ¼
Do pfsd	2	108¼	108	108¼	+ ¼
ConFoods	2	13⅛	13⅛	13⅛	— ⅛
ConGE	39	28⅜	27¾	27⅞	— ⅜
Do pf B	.20	110¼	110¼	110¼	— ¼
ConLaund	1	12⅝	12⅝	12⅝	— ⅛
ConNGas	36	60⅜	59⅞	60⅜	+ ½
ConRetSt	5	6	6	6	— ⅛
ConText	3	7	7	7	— ⅛
ConVultee	60	24⅜	23¾	23⅞	— ⅝
ConsmPw	16	42	41¾	41⅞	— ⅛
Do pf	1	108¾	108	108	
Dopf4	.50	110½	110	110½	
Container	13	50½	50	50	— ⅛
ContBak	12	23	22⅞	22⅞	
Do pf	.10	96¼	96¼	96¼	— ¼
ContCan	9	62¾	62¼	62¾	— ⅛
ContCp&S	10	8⅛	8	8⅛	
ContDiaF	7	11¼	11⅛	11½	— ⅛
ContIns	7	80	79½	79½	— ½
ContMot	33	9⅛	8⅞	9	— ¼
ContOil	20	62½	61½	62	— ¼
ContStl	1	17⅛	17	17	— ¼
CoopBess	5	23⅜	23⅛	23⅛	— ¼
CopperRng	2	26¼	26¼	26¼	— ⅛
CopwStl	6	22⅛	22	22⅛	
Do pf	2	46½	46½	46½	— ½
CornExc	1.80	61	61	61	— ½
CornPd	32	73⅛	72⅜	72⅝	— ⅜
CornellD	6	29	28½	28½	— ⅛
GoringGl	12	98¼	96⅞	97	— ⅝
Dopf	.10	96¾	96⅜	96⅜	— ⅜
CosdenPet	20	20¼	19½	19⅝	— ⅝
CotyInc	1	4	4	4	+ ⅛
CotyInt	1	1½	1½	1½	
CraneCo	29	33⅜	33	33⅜	— ⅛
CrmofWh	1	26⅝	26⅝	26⅝	— ⅛
CrownCork	18	14⅛	13⅞	14⅛	+ ⅛
Dopf	1	32½	32½	32½	
CrownZell	13	42½	41½	42	—1
Do pf	2	104½	104½	104½	— ½
CrucStl	10	24¼	24	24	— ¼
CubAmSug	3	13⅛	13⅛	13⅛	— ¼
CudahyPk	6	5⅝	5½	5½	— ⅛
Dopf	1	54¼	54¼	54¼	— ½
CuneoPress	1	9½	9½	9½	
CurtisPub	13	7	6⅞	7	+ ⅛
SurPurpf	.60	96	96	96	
Doprpf	1	58	58	58	+ ¼
CurtissW	259	10½	10⅛	10⅛	— ¼
Do A	9	27¼	27	27	— ¼
CutlerH	9	46½	46¼	46¼	— ¼
D					
DanaCp	3	32½	32¼	32¼	— ¼
DavisonCh	5	41¾	41⅛	41⅛	— ¼
Dopf	11	56¼	55	55½	— ¾
Daystrom	4	13⅛	13⅛	13⅛	— ⅛
DP&LpfB	.90	96	95½	96	+ ¼
DaytonRub	6	15⅜	15¼	15¼	+ ¼
DeccaRec	22	10	9⅞	9⅞	— ¼
DeepRkO	4	44½	43½	43½	—1¼
Deere	51	29	28¾	28¾	— ⅛
Dopf	3	34¼	34	34¼	— ¼
Del&Hud	6	43⅜	43	43	— ⅛
DelL&W	21	13⅞	13¾	13¾	— ⅛
DelP&L	19	27¾	27¼	27½	— ¼
Den&RGW	3	63	62	62	—1
DerbyOil	6	18⅞	18⅝	18⅝	— ⅛
DetEdis	4	31	30⅞	30⅞	
DetMichStv	2	2⅝	2½	2½	— ⅛
DetStlCp	13	9¼	9¼	9¼	— ¼
DeVilbiss	3	18⅞	18⅝	18⅝	— ⅛
Dev&RayA	27	28	26¾	27¼	— ⅞
DiamAlk	9	31	30½	30⅜	+ ⅛
Dopf	.10	108	108	108	
DiamMat	5	38	37½	37½	— ½
Dopf	3	34¾	34	34	— ⅛
DiaTMot	5	11⅛	11⅛	11¼	— ⅛
DianaStr	7	11⅜	11	11	— ¼
DisCSeag	26	29¼	28¾	28¾	— ¾
DivcoCp	3	10¼	10	10	— ⅛
DixieCup	4	55⅛	52	52	— ⅛
Dopf	2	66¾	66¾	66¾	— ⅛
DrPepper	1	12	12	12	— ⅛
DomeMin	18	16⅞	16½	16⅝	— ⅛
DougAirc	37	112¾	108¼	110	—2¾
DowChem	41	36¼	35⅝	35⅝	— ¾
DressInd	31	23⅝	23⅛	23⅜	— ⅛
Duplan	5	7⅞	7¾	7⅞	— ⅛
duPont	35	117⅞	115⅝	116½	—1⅜
Do pf	2	121¼	121	121	+ ¼
Dopf1.60	23	30½	30⅛	30⅛	+ ⅛
Do pf	1.90	52⅜	52¼	52¼	— ¼
Do pf 2	1	50⅞	50⅞	50⅞	— ½
Dopf1⅞	.10	47	47	47	— ½
DWGCig	2	10¼	10	10	— ¼
E					
EagleP	3	19⅞	19¾	19¾	— ⅛
EastAirL	26	23¾	23½	23½	— ⅛
EastCp	1	16	16	16	— ¼
EastSStl	4	12⅛	12	12	— ⅛
EastKok	38	55¼	54⅝	54⅞	— ⅜
EatonMfg	7	43⅜	43⅛	43⅛	— ¼
EdisBrStr	5	22⅜	22⅝	22⅝	— ⅛
EkcoPd	4	26⅞	26⅜	26⅜	— ⅛
ElasStopN	5	16	15¾	15¾	— ¼
ElAutoL	14	42¾	42	42	— ½
El&MusIn	6	2	1⅞	2	+ ⅛
ElStorBat	8	25⅞	25⅜	25⅜	— ⅜
ElginWatch	7	11⅝	11½	11½	— ⅛
Elliott	8	25⅜	25	25	— ⅜
Do pf	.30	49½	49	49½	
ElPasoNG	88	38½	37¾	38⅛	+ ⅜
EmerEl	30	17	16⅝	16¾	+ ⅛
EmerRad	20	10⅞	10¾	10¾	— ⅛
EmpDEl	6	24⅜	24¼	24¼	
EndJohn	22	27	26⅞	26⅞	— ⅛
Do pf	1.30	96⅜	95¼	95¼	— ¼
EquitGas	29	24⅜	24¼	24¼	— ⅛
EqOffBldg	8	9¼	9⅛	9⅛	— ⅛
ErieRR	20	16⅞	16⅝	16⅝	— ¼
Do pf	3	67¾	67⅜	67⅜	— ⅛
EvansPd	7	15	14¾	14¾	— ⅛
Eversharp	3	13⅝	13½	13½	— ⅛
Ex-Cell-O	12	65⅛	63½	65	— ⅝
ExchBuf	1	1⅞	1⅞	1⅞	
F					
FairbMor	11	22½	22¼	22¼	— ⅝
FairchE	121	13¼	12⅝	12¾	— ⅜
FalstaffBr	2	16¼	16	16	— ⅛
FamFin	8	18¾	18¼	18¼	
Fansteel	12	22¾	22	22⅜	— ⅝
FeddQuig	38	16¼	15⅝	15¾	— ¾
Dopf	12	55¾	54	54	—1¼
FedMogul	2	24¾	24⅝	24⅝	— ⅛
FdDStr	8	41½	41⅛	41½	+ ⅜
Dopf	1.00	104½	104½	104½	+1⅛
Felt&Tarr	2	9⅜	9⅜	9⅜	
FerroCp	5	23¼	22½	22½	— ¾
FidPFir	17	82½	82¼	82½	— ½
Filtrol	22	18½	18⅛	18⅛	— ⅜
Firestone	8	74½	73	73	—1⅛
Dopf	.10	106	106	106	— ¼
FirstNStr	1	51¼	51¼	51¼	—1
FirthCpt	1	8	8	8	— ⅛
Flintkote	22	30⅞	30¼	30¼	— ⅝
FlorenStv	9	18⅛	17⅜	17⅜	— ⅝
FlaPw	11	33⅛	32¾	32⅞	— ⅜
FlaP&L	9	43⅞	43⅜	43⅞	— ⅛
FollansStl	11	13½	13	13	— ⅞
FoodFair	23	40⅜	39⅞	40	— ⅜
FoodMach	8	39	38⅜	38¾	— ⅛
Dopf	.70	96	96	96	+1
FostWheel	31	22¼	21½	22	
FrankStr	9	10¼	10	10¼	— ⅛
FreeptSul	8	59⅜	58½	58½	— ½
FruehTra	20	26⅛	25⅝	25⅞	— ⅛
Dopf	.40	78	78	78	
G					
Gabriel	4	5¾	5¾	5¾	
Gair,Rbt	8	22½	22¼	22½	
GambleSk	15	7¼	7⅛	7⅛	— ⅛
Dopf	1	38	38	38	— ¼
Gamewell	3	27⅜	27⅜	27⅜	+ ⅛
GardnerDen	10	25¼	24½	24½	— ⅞
Garrett	11	27⅞	27¼	27⅜	— ⅜
GaylordC	5	27½	27	27	
GenAmIn	5	24⅛	23¾	23¾	— ¼
GenAmTra	12	44⅛	43⅝	43⅝	
GenBak	2	10⅛	10⅛	10⅛	— ⅛
Do pf	.30	143¾	143¾	143¾	+ ¾
GenBronze	2	21¾	21⅝	21⅝	— ⅛
GenCable	20	11¼	11⅛	11⅛	— ⅛
Do 1 pf	.70	74	73	73	—2
Do 2 pf	1	33¼	33¼	33¼	— ½
GenCigar	1	19¾	19¾	19¾	— ⅛
Do pf	.20	126	126	126	
GenContpf	12	11¾	11½	11½	
GenDynam	30	43⅝	42⅝	42⅞	— ¾
Do pf	6	45⅞	45	45¼	— ½
GenElec	82	108⅞	106⅝	106⅞	—2¼
GenFinan	5	10	9⅞	9⅞	— ⅛
GenFds	12	60¼	59	59	—1¼
GenInstru	12	10⅜	10½	10½	— ⅛
GenMills	1	63⅞	63⅞	63⅞	— ⅜
Do pf	.80	123	123	123	
GenMotrs	136	67	66	66	— ⅞
Do pf	1	124	124	124	— ⅛
GenOutAd	2	25¼	25	25	
GenPCem	6	53	53	53	
GenPrecEq	18	33⅞	33¼	33⅜	— ⅜
Do pf	2	68	67½	67½	—1½
GenPubSv	40	3⅜	3⅜	3⅜	— ⅛
GenPubUt	17	30⅜	30½	30⅜	+ ⅛
GenRySig	14	28⅛	27½	27½	— ⅛
Do pf	.20	103	103	103	+ ½
GenRealty	5	12⅞	12⅞	12⅞	— ⅛
GenRefrac	3	21⅞	21½	21½	— ¼
GenShoe	3	46½	46½	46½	
DoCaspf	.30	97¼	97¼	97¼	+ ¼
GenTel	25	49⅝	49¼	49¼	— ½
GenTime	1	27¾	27¾	27¾	
GenTire	25	34	32⅞	33½	— ⅝
GaPacPly	9	11¼	11	11	— ¼
Gillette	11	54¼	52⅞	53	—1½
Do pf	8	109¼	109¼	109¼	— ¼
Gimbel	28	15½	15	15¼	— ⅛
Do pf	2	83¼	83¼	83¼	+ ¼
GleanHarv	7	12¼	12¼	12¼	— ⅛
Glidden	9	34	33⅝	33⅝	— ⅛
GoebelBr	9	6⅞	6¾	6⅞	+ ⅛
GoodallSan	6	12¼	12	12	— ⅛
Goodrich	10	89	87	87	—2⅛
Goodyear	21	61¼	59¼	59¾	— ¾
GouldNBat	1	52½	52½	52½	
Grace&Co	7	30½	30⅜	30½	+ ⅛
GrahPaige	19	1½	1⅜	1½	+ ⅛
GranbyM	7	8⅛	7⅞	8	
GrandUn	7	37⅛	37	37	
GranCStl	11	15¾	15⅝	15⅝	— ⅛
Grant	5	35	34¾	34¾	— ¼
GraysRob	7	8⅛	8⅛	8⅛	
GtNIrOre	3	18	17⅞	17⅞	
GtNorPap	3	61	61	61	+1
GtNoRypf	34	51⅞	50⅞	51¼	— ⅝
GtWestS	9	19⅝	19⅜	19⅝	+ ⅛
Dopf	.70	144½	143½	144½	+1
GreenHL	12	32⅛	31⅞	32⅛	+ ⅛
GreenfTD	2	22⅛	22⅛	22⅛	+ ⅛
Greyhound	34	13¾	13⅝	13⅝	
GrumAirc	44	26⅝	25¾	26⅛	— ¾
GuantSug	1	4⅞	4⅞	4⅞	
GulfMobO	8	28¾	28	28	— ⅝
Dopf	4	71⅞	71	71	—1
GulfOil	103	57⅞	55	56¼	—1¼
GulfStaUt	7	29⅛	28⅞	29	+ ⅛
H					
HallPrint	3	17⅞	17¾	17⅞	+ ⅛
Halliburton	10	36⅝	35¾	35¾	— ¼
HamilWat	3	14	14	14	— ⅛
Dopf	.20	68½	68½	68½	
HammerPap	4	15⅞	15⅞	15⅞	
Hannanf	.10	105	105	105	
HarbWalk	3	23½	23½	23½	— ¼
HartSM	3	5⅞	5⅞	5⅞	
HatCorp	1	5¾	5¾	5¾	+ ⅛
HayesMf	3	5⅜	5⅜	5⅜	— ⅛
HazAtG	6	19⅝	19½	19½	— ⅛
HechtCoad	1	23⅝	23⅝	23⅝	+ ⅛
Heinz	1	33	33	33	— ¼
Helme	7	21¾	21½	21½	— ¼
HerculMot	6	13⅞	13⅞	13⅞	+ ⅛
HercPdr	5	78	77	77½	
HershChoc	1	42¾	42¾	42¾	— ½
HewRobins	12	30½	30	30	— ¼
HeydenCh	76	17½	16⅝	16⅞	— ⅝
Do cv pf	.50	88¼	88¼	88¼	— ¾
HiltonHot	9	19⅛	18⅞	19⅛	+ ⅛
Hires,CE	2	8¾	8¾	8¾	— ⅛
HollandF	9	14⅛	14	14	— ⅛
Homestk	18	39⅞	39	39	— ⅝
HonoluOil	17	73½	71¾	71¾	—1¼
HookerEl	4	70½	69	69	—1½
Do pf	.30	101½	101½	101½	+ ½
Do cvpf	.50	114	114	114	
HoudHer	9	15½	15¼	15⅜	— ⅛
Do pf	1	34¼	34¼	34¼	— ⅛
HousehFin	6	50½	50⅛	50½	— ⅛
HoustL&P	16	35	34½	34½	— ½
HoustOil	9	76½	75	75¼	—1⅜
HowardStr	1	16⅛	16⅛	16⅛	— ⅛
HoweSnd	22	13⅝	13⅛	13⅛	— ⅜
HudBayM	3	44¾	44¼	44¼	— ⅛
HudMot	4	9½	9½	9½	— ⅛
HuntFds	1	16¾	16¾	16¾	— ¼
HuppCp	23	2⅞	2⅞	2⅞	
I					
IllCent	12	84½	84¼	83¼	— ⅜
IllPwxd	5	43½	43¼	43¼	
IllTermRR	3	8⅜	8⅜	8⅜	— ⅛
IndpisP&L	7	44¼	44	44¼	— ⅛
IndEldeMex	1	4	4	4	— ⅛
IndustRay	7	45	43¾	43⅞	—1⅛
IngRand	15	106¼	104	104	—1¾
InlandStl	14	46¾	46¼	46½	
InspirCop	5	24	23½	23½	— ⅛
Interchem	9	30	29½	29½	— ⅛
Dopf	.50	94¾	94½	94½	— ½
InterlakIr	11	15½	15½	15½	
IntBusMch	6	316	310	310	—4
IntHarv	93	29⅞	29⅜	29⅜	
Dopf	.70	169½	168¾	168¾	— ⅛
IntHydElA	6	32½	32¼	32½	+ ½
IntMin&Ch	26	33¾	33	33	— ⅜
IntMining	5	2	1⅞	1⅞	— ⅛
IntNick	43	38⅝	38⅛	38¼	— ⅜
Dopf	1.40	134¾	134	134¾	+ ¾
IntPack	36	12½	12¼	12¼	— ⅛
IntPaper	23	62¾	61⅛	61½	—1½
IntRCApf	.20	47	46	46	—1
IntSalt	1	49	49	49	—1
IntShoe	1	39⅝	38⅝	38⅝	+ ¼
IntSilver	2	43¾	43¼	43¼	— ⅛
IntTel&Tl	154	16½	15⅞	15⅞	— ⅝
IntUtil	6	29½	29½	29⅜	+ ¼
InterestDStr	6	26¾	26½	26½	— ⅛
InterstPw	3	11	10⅞	11	
Intertype	3	31	30⅞	30⅞	— ¼
IowaIllG	5	30¾	30¾	30¾	
IowaP&L	13	27¼	27	27¼	— ⅛
IslCrkCoal	23	14¾	14¼	14¼	— ⅜
Dopf	.20	118¼	118¼	118¼	+ ¼
J					
Jacvobs	20	6⅛	6¼	6¼	
JaeGerMch	1	20½	20½	20½	+ ¼
JeffLakS	4	21⅛	21⅛	21⅛	
JewelTea	4	39½	39	39	—1
JohnsMan	31	63⅞	62¾	63¼	— ⅞
John&John	1	63	63	63	—1
Jones&L	38	22¼	21⅝	21⅞	— ¼
Do pf	.60	87½	87	87	— ¼
JoyMfg	12	34¾	34¾	34¾	— ¼
K					
KaiserAl	64	30¾	29¾	29¾	
Do pf	7	50½	50⅛	50⅛	— ¼
KanCP&L	8	34⅜	33¾	33¾	— ¾
KanCSou	3	42	41	41	—1½
KanP&L	25	19¾	19¾	19¾	
Kayser,J	5	13⅛	13⅛	13⅛	
KelseyHay	8	17⅞	17½	17½	— ¼
Kennecot	40	74⅝	73½	74	— ½
KernCLd	14	43½	42¼	42⅞	— ⅜
KeystoneS	1	21½	21½	21½	
KimbClk	26	58⅜	57	57	— ½
Kinney	1	35¼	35¼	35¼	— ⅛
Do pf	1.10	84	84	84	
Koppers	17	35¼	34⅜	34½	— ⅞
Kresge,SS	8	32⅜	32¼	32¼	
Kress,SH	5	51¼	50½	50½	
Kroger	13	44¼	43¼	43¾	+ ¼
L					
LacleGas	16	10⅝	10⅝	10⅝	— ¼
LaConspf	1	4¾	4¾	4¾	— ¼
Lambert	3	22	21⅞	21⅞	
LaneBry	9	16	15⅞	15⅞	
LaneWells	2	23	22⅞	22⅞	— ¼
LeeRub&T	1	56½	56½	56½	
Lees&Sons	3	23⅜	23⅛	23⅛	— ⅛
LehC&N	19	9⅛	9	9	— ⅛
LehPortC	18	31½	31	31½	+ ⅛
LehVaCoal	11	⅞	⅞	⅞	
LehValRR	12	13	13	13⅛	— ⅛
Lehman	9	37	36½	36½	— ½
Lehn&F	2	16⅝	16⅝	16⅝	— ¼
LernerStr	13	17⅛	17¼	17¼	— ⅛
LOFGlass	19	47	46⅝	46⅝	— ⅜
LibMcN&L	9	9⅝	9½	9⅝	— ⅛
LifeSav	1	37	37	37	
Ligg&My	60	66¼	65½	65½	— ⅛
Do pf	.10	163½	163¼	163¼	— ¼
LilyTulip	2	74½	74	74½	— ⅛
LinkBelt	6	41	40⅝	40⅝	+ ⅜
LionOil	16	38⅜	37⅝	37⅝	— ⅝
LionelCp	9	24	23⅝	23⅝	— ⅛
LiquidC	8	21½	21	21	— ⅝
LockhAir	157	34¼	32	33¼	— ⅛
Loew's	76	14⅛	13¾	13¾	— ⅜
LoneSCem	30	34¾	34⅛	34¼	+ ¼
LonSGas	24	26⅞	26½	26⅝	
LongBellA	3	25⅝	25½	25½	— ⅛
LongIslLt	50	19¼	19	19	— ⅛
Lorillard	33	25	24⅝	24⅝	— ⅛
LouisvG&E	2	44¾	44½	44½	— ¼
Lou&Nash	9	64⅛	63⅝	63⅝	— ⅜
Lowenstein	7	32½	32½	32½	— ⅛
LukensStl	11	43½	42¼	42¼	—1¼
M					
M&MWd	2	8½	8¼	8¼	+ ⅛
MacAnd&F	1	41½	41½	41½	+ ¼
MackTruc	88	14⅜	13⅜	13⅞	+ ⅛
Macy	9	23¾	23⅜	23⅜	— ¼
Do pf	.80	83½	83½	83½	+1
MadSqGar	2	8	8	8	— ⅛
MagicChef	1	7⅝	7⅝	7⅝	
MagmaCop	23	29⅛	28⅛	28½	—1
Magnavox	14	18	17⅞	17⅞	
ManatiS	1	4¼	4¼	4¼	+ ⅛
ManhShirt	1	25⅛	25⅛	25⅛	+ ⅛
MaracOil	4	8⅝	8⅛	8⅛	— ⅛
Marathon	18	21½	20⅞	20⅞	— ⅞
MarineMid	12	13¼	12⅞	13⅛	+ ⅛
MarchField	29	28⅜	28⅛	28⅜	— ⅛
MartinGL	217	24	22⅞	23	— ⅞
MartPar	2	15½	15½	15½	— ⅛
Masonite	10	19	18⅝	18¾	— ⅛
MasterEl	7	20	19⅞	19¾	— ⅛
MathChem	25	40⅜	39⅞	40⅛	— ⅛
Do pf	1	108	108	108	
MayDStr	47	29	28⅛	28¼	— ½
Maytag	7	18¼	18	18⅛	+ ⅛
McCall	3	17⅝	17	17	— ⅛
McCord	5	20⅜	20	20	— ⅝
McCroryStr	4	13¼	13¼	13¼	
Do pf	.10	79¾	79¾	79¾	— ¼
McGrawEl	18	74½	73½	73½	—1¼
McGrawH	1	43⅝	43⅝	43⅝	+ ⅝
McIntyre	4	64	64	64	
McKess&R	8	39	38½	38½	— ⅜
McLellStr	2	20⅝	20½	20½	— ¼
MeadCp	22	31½	31¼	31¼	+ ⅛
Do pf	.30	98½	98½	98½	
MelvShoe	11	28⅞	28½	28½	— ¼
Mengel	7	13	12⅞	13	+ ⅛
MercantStr	6	16¾	16⅝	16⅝	— ⅛
Merck	29	20⅝	20⅜	20⅜	— ⅜
Do pf	.70	103½	103	103¼	— ¼
MerrCh&S	45	22⅝	22¼	22¼	— ¼
MestaMch	7	32	31¾	32	
MetEdpf	10	107¾	107¾	107¾	+ ⅜
Dopf3.85	.10	96	96	96	— ⅜
MiamiCop	6	23⅞	23½	23½	— ½
MdContPet	19	71	70¼	70¼	— ⅜
MiddleSUt	24	27⅞	27½	27¾	
MidlStlPd	3	31¼	30¾	30¾	
Dopf	.30	131	130	130	
MidwOil	4	23¼	23¼	23¼	— ¼
MinHon	7	79¾	79	79	— ¾
MinMoi	2	9¾	9¾	9¾	— ⅛
Do1pf	.30	73¾	73⅝	73¾	
Do2pf	4	19⅝	19½	19½	— ⅜
Min&StL	9	23¾	23½	23½	— ¼
MSPSSM	4	9⅛	9⅛	9⅛	+ ⅛
MinM&M	27	66	64¼	64¼	—1⅝
MinnP&L	16	22¾	22¼	22¼	— ½
MissionCp	22	34½	33½	33¾	— ½
MissionDv	10	18⅝	18	18	— ½
MissRivF	29	40½	40	40	— ¼
MKanTex	37	6⅝	6¼	6¼	— ¼
MoKTpf	15	65	64	64½	— ½
MoPacpf	80	48¼	46½	48	+1½
MohawkC	5	23¼	23	23	— ¼
Mojud	5	13⅞	13¼	13¼	— ⅝
MonarchM	12	19⅞	19	19⅞	— ⅝
MonsanCh	17	83½	82	82	—1¼
MontDUt	30	21½	20⅞	20⅞	— ⅝
MontOil	13	40⅝	39⅝	39⅝	—1¼
MontPw	8	33⅞	33⅛	33⅛	— ⅜
MontWard	60	62⅝	60	60⅜	—2
MooreMc	9	14¼	14	14	— ¼
Morrell	4	12⅝	12¼	12¼	— ⅛
MotorPd	12	18⅞	18¾	18¾	
MotorWheel	3	23⅝	23½	23½	— ⅛
Motorola	37	37⅝	36⅝	36⅝	
MuellerBr	22	23⅞	23⅝	23⅝	
MullinsMf	16	24⅝	24	24⅛	— ⅝
Munsingw	4	16⅛	16	16	— ½
Murphypf	.20	107½	107	107	— ½
MurrayCp	9	19½	19	19	— ½
Dopf	2	43⅜	43⅜	43⅜	+ ⅜
Myers&Bro	6	40	39½	40	— ¼
N					
NashKelv	48	14¼	14	14	— ¼
NasC&SL	.50	76¼	75	75	—1¼
NatAcme	22	43½	42	42¾	— ½
NatAirlin	10	14¼	14	14	— ½
NatAutoF	9	18⅛	18	18⅛	+ ⅛
NatAviat	11	25⅛	25	25⅛	— ⅜
NatBis	15	36½	36¼	36¼	— ¼
NatCan	16	14⅜	13⅞	14	— ⅛
NatCashR	6	71½	70¾	70½	—1⅜
NatCityL	12	17¼	16⅞	16⅞	— ⅜
NatCont	16	11	10⅞	10⅞	— ⅛
Do pf	9	22¼	21⅞	21⅞	— ⅜
NatCylG	4	17⅞	17½	17½	— ¼
NatDairy	14	69⅞	67⅞	68¼	—1⅝
NatDStr	2	13	13	13	— ⅛
NatDistil	77	17⅞	17½	17¾	— ⅛
Do pf	4	93½	93	93	— ½
NatGyps	35	25	24⅛	24½	— ½
NatLead	94	43¾	42¾	43	— ⅝
NatLinenS	2	9½	9½	9½	
NatMal	3	23¾	23¼	23¼	— ⅜
NatShrs	2	30	29¾	29¾	— ¾
NatSteel	6	49½	49⅛	49½	+ ⅛
NatSugRef	2	28½	28½	28½	+ ⅛
NatSupply	25	29⅛	28¾	28¾	— ½
Dopf	.40	97¼	97¼	97¼	
NatTea	12	32¾	31⅞	31⅞	— ⅜
Do pf	3	128½	127½	127½	—1
NatThea	27	7	6⅞	6⅞	— ⅛
NatVulFib	5	11¾	11½	11½	
Natomas	2	5	4⅞	4⅞	
NehiCp	5	12¾	12⅝	12⅝	— ⅛
Nesco	6	14¼	14⅛	14⅛	
Newberry	10	34⅝	34	34	
NewEngEl	33	14⅜	14¼	14¼	— ¼
Newmont	13	48½	48	48	— ¼
NewptInd	2	13½	13½	13½	+ ⅛
NewptNSh	18	31⅞	31½	31⅞	— ⅛
NYAirBrk	4	19⅝	19½	19⅝	+ ⅛
NYCentrl	448	23⅛	22⅛	22⅛	—1⅜
NYCh&StL	25	33½	33	33⅛	— ⅜
NYCOmnbs	3	15⅞	15¾	15¾	— ⅛
NYHarlem	.10	348	348	348	—37
NYNH&H	2	23	23	23	— ½
NYNH&Hpf	8	52½	52	52¼	+ ⅛
NYShipbd	11	15	14⅞	14⅞	— ⅛
NYStaE&G	7	37⅛	36⅝	36⅝	— ½
Do pf	.40	94⅜	94⅜	94⅜	
NiaMPw	32	29¼	29	29¼	
Do pf	1	86	86	86	—1
NopcoCh	8	21⅞	21½	21½	— ¼
Norf&We	13	40⅝	40⅛	40⅛	— ⅛
Do pf	1	26⅜	26⅜	26⅜	
NoAmAv	93	27⅞	27⅛	27⅛	— ⅝
NoAmCo	22	22¼	22⅛	22¼	+ ⅛
NoeastCap	26	9⅛	9	9	
NorCent	.20	88	88	88	
NorNGas	11	38¼	38	38¼	— ⅛
NorPac	78	58⅝	57	57¼	—1
NorStaPw	9	15¼	15	15	— ⅛
Do pf	6.30	103½	103	103	— ¼
Dopf3.60	.50	92½	92¼	92½	
NorthrA	45	23⅛	21⅞	22¼	— ⅝
NwstAirlin	5	9¾	9½	9½	— ¼
Do pf	1	17¼	17¼	17¼	
NorwichPh	3	21¾	21½	21½	+ ⅛
O					
OhioEdis	14	41	40⅝	40⅝	— ¼
OhioOil	36	64	63½	63½	— ½
OklaG&G	12	30	29⅞	29⅞	— ⅛
OliverCp	26	10⅞	10⅝	10⅝	— ⅛
Omnibus	16	15⅝	15¼	15¼	+ ⅛
OtisElev	11	49⅛	48⅝	49	+ ⅛
OutbM&M	19	56½	55	55½	— ½
OwenCng	13	57	56	56	— ¾
OwensIllGl	13	81⅛	80¾	81	+ ⅛
P					
PabcoPd	11	16⅛	15⅞	15⅞	— ⅛
Do pf	.20	86	86	86	+ ¼
PacCst2pf	.50	45¼	45¼	45¼	—1¼
PacFin	12	31⅞	31⅝	31⅝	— ⅛
PacG&El	39	41	40⅝	40⅞	— ⅛
PacLtg	13	35⅞	35	35⅞	
PacMills	6	24⅝	24¼	24⅝	
PacT&T	2.50	119½	118⅝	119	— ½
PacTin	15	5	4⅞	4⅞	— ⅛
PacWOil	34	35½	34½	34⅞	— ⅝
Packard	31	3⅝	3½	3⅝	+ ⅛
PanAmPet	3	58½	57½	57½	— ¾
PnAWAir	64	10⅞	10⅝	10⅝	— ⅛
PanhEPL	6	78	77⅜	77⅞	+ ⅝
Do pf	.20	101	100¾	101	
PanhOil	16	7⅛	6⅞	6⅞	
ParamPict	46	31	30½	30⅝	
ParkeDa	26	35¾	35	35	— ⅝
ParkRust	1	37¼	37¼	37¼	— ⅛
ParmeleTr	8	7¼	7	7¼	+ ⅛
PantinMin	18	4	3⅞	3⅞	— ⅛
PeabCoal	3	3⅜	3⅜	3⅜	— ⅛
Dopf	1	10⅞	10⅞	10⅞	+ ⅛
Penick&F	3	37¾	37½	37½	+ ½
PeninT	5	36	35½	35½	— ¼
PennDix	10	42⅞	42⅜	42⅜	— ⅜
Penney,JC	8	80⅝	79¾	79¾	— ¾
PaCoal&C	2	12¼	12	12	— ⅛
Pap&LRt	99	1	⅞	1	
Dopf	1	107¼	107	107¼	— ¼
PaPw&Lt	34	41⅞	41¼	41¼	— ⅜
PaRR	96	16¼	16⅛	16⅛	— ⅛
PaSalt	8	44¼	43⅜	43⅜	— ⅛
PeoplesGas	6	140	139½	139½	— ½
Peoria&East	4	36	35½	36	+2¾
PepsiCola	81	15¼	15⅛	15¼	— ⅛
PetMilkpf	.10	105	105	105	
PetrolCp	4	22⅜	22¼	22¼	— ⅛
PfeiffrBr	101	13¼	13	13	— ⅛
Dopf	2	111½	110¾	111	+ ⅛
PhelpsD	51	36	35⅜	35½	— ⅞
PhilaEl	11	37	36⅞	37	
PElpf4.40	.20	112	112	112	— ⅛
Dopf4.30	.10	105¾	105¾	105¾	
dopf(1)	1	25¼	25¼	25¼	
Ph&RdC&I	13	8⅞	8¾	8¾	
Philco	44	33⅛	32¼	32½	— ¾
PhilipMor	47	42¼	41½	41½	— ⅞
PhillPet	45	63¼	61⅝	62	—1
PitneyBow	5	26⅜	26¼	26¼	— ⅛
PitCoke&C	9	21⅛	20⅝	20⅝	— ¾
Docvpf	1	82¾	82¾	82¾	+ ¼
PitConCoal	4	46⅞	46¼	46⅞	+ ⅛
PitForg	5	13	12⅞	12⅞	— ⅛
PitFtWpf	.10	166½	166½	166½	—1½
PitPlateG	28	58⅜	57⅝	57⅝	— ⅝
PitScr&B	2	7⅛	7	7⅛	+ ⅛
PitSteel	14	14½	14¼	14¼	— ⅛
Pit&WVa	2	20¼	20	20	— ¼
PittstonCo	20	23½	23	23	— ½
Dopf	.80	97½	97	97	
Plough	1	12	12	12	— ½
PlymOil	12	27¾	26¾	26¾	— ⅝
PondCrkP	4	28¼	28	28	— ¼
Poor&CoB	9	16	15¾	15⅞	+ ⅛
PotomElP	17	18⅝	18½	18½	— ⅛
PressStlC	44	9	8¾	8⅞	— ⅛
Dopf	4	36¼	36	36	— ⅛
Proct&G	14	75¼	74½	74½	
PubSvColo	5	34⅛	34	34	— ¼
PubSvE&G	27	27½	27¼	27¼	— ¼
Dopf4.08	.30	103½	103	103½	+1
Dopf1.40	20	28¼	27⅞	28¼	+ ⅜
PpbSvInd	16	38⅝	38¼	38⅜	
PublickInd	7	9⅜	9⅛	9¼	— ¼
Do pf	.20	74	74	74	
Pullman	31	47¼	46¼	46¾	— ¾
PureOil	33	56⅞	55¾	56	—1
Do pf	7	109¾	108	108	— ⅝
Q					
QuakOats	12	29⅝	29¼	29¾	
QuakStOil	2	22¾	22¾	22¾	— ¼
R					
RKOPict	16	6	5⅞	6	
RKOThea	16	5¾	5⅝	5¾	— ⅛
RadioCp	462	28¼	27⅜	27½	
Do pf	2	78⅜	78½	78½	— ½
Raybest	4	41	40½	40¾	— ¼
Rayonier	111	32¼	31¼	31¾	+ ⅛
Do pf	3	35	34⅞	35	+ ⅛
Raytheon	45	9¾	9¼	9¾	— ⅛
ReadingCo	2	27½	27½	27½	— ⅛
Do2pf2	1	34	34	34	
ReevesBr	3	13½	13⅜	13½	+ ⅛
ReliabSt	5	25¼	25¼	25¼	+ ⅛
RelianMf	1	9¾	9¾	9¾	— ⅛
Do pf	1.50	58¼	57⅛	57⅛	— ⅞
RemRand	12	17½	17¼	17¼	
ReoMotor	301	28	27	27¼	+1⅝
RepubAv	70	28⅞	27⅝	28	— ⅞
RepubPict	17	3½	3⅛	3⅛	— ⅛
Do pf	2	10⅞	10⅞	10⅞	+ ⅛
RepubStl	62	50½	49¼	49¾	— ⅝
RevereC	41	48⅞	46¾	47⅛	—1½
RexDrug	91	6¾	6½	6½	— ⅛
ReynMet	53	65⅛	63¼	64	+ ¼
ReynSpring	7	5⅛	5	5	— ⅛
RTobB2	115	39⅞	39¼	39¼	— ⅝
Dopf4½	2.40	101¼	101	101¼	
RheemMf	5	28¾	28⅜	28⅜	— ⅜
RichfieldO	12	57¼	55⅜	55¾	—1⅝
RoanACop	31	9⅞	9¾	9¾	— ⅛
RobbinsM	27	11⅞	11⅝	11⅝	— ⅛
Do pf	17	24¾	24	24⅛	
RobFulton	14	19	18½	18⅝	— ⅝
Do pf	7	26⅞	26	26⅝	
RochG&E	4	43¼	43	43	— ¼
RockSp&A	32	20⅛	19⅞	20	— ⅛
Rohm&H	1	172½	172½	172½	
Ronson	11	9	9	9	
RoyalType	1	15⅞	15⅞	15⅞	— ¼
Ruberoid	4	70	70	70	
Ruppert	4	15	14¾	14¾	— ⅝
S					
SafewaySt	35	42⅞	42	42⅝	— ¼
Do pf	2.63	94½	93¾	94½	+ ½
StJosLead	7	37¾	37¼	37¼	— ⅜
StJosL&P	1	21¾	21¾	21¾	
StLSanF	26	25⅝	25	25	— ⅝
Do pf	5	65⅛	64⅞	65	— ¼
StRegPap	424	24¾	23⅞	23⅞	— ⅝
Do pf	.20	98½	98½	98½	
SangamoEl	2	24½	24⅛	24⅛	— ⅜
SavArms	3	11½	11¾	11¾	— ⅛
SchenleyI	19	20⅛	20	20⅛	— ⅛
Sehering	12	13	12¾	12¾	— ⅛
ScottPap	9	84⅜	83⅝	83¾	— ⅝
Do pf	.20	103	103	103	—1
ScovillMf	6	28¼	28	28	— ¼
Do pf	.50	88½	88½	88½	—1
Do cv pf	.50	106¼	106¼	106¼	+ ¼
ScrantonEl	2	20⅛	20⅛	20⅛	— ⅛
SeabALRR	9	47	46	46	— ⅜
SeabFinan	12	26¼	26	26	— ⅛
SeabOil	2	112½	111	112½	+ ½
SearsRoe	34	62⅜	61½	62	— ¼
SeiberRub	4	8½	8⅜	8⅜	+ ⅛
Servel	25	8⅛	8	8¼	— ⅛
Do pf	.40	62¾	62	62	—1
ShamO&G	16	48⅞	48¼	48¾	+ ½
SharonStl	9	34½	34¼	34¼	— ¼
ShellOil	26	93½	91	91	—2½
ShellerMf	11	16⅜	16⅛	16¼	— ⅛
SheratAm	19	7½	7¼	7⅜	— ⅛
Simmons	8	33⅛	32⅝	32⅝	— ⅜
SinclairO	51	40⅛	39½	39½	— ½
SkellyOil	12	48½	46⅞	47	—2
SmithAO	6	30¼	29⅝	29⅝	— ⅜
SmithAlex	8	8	8	8	
SmithDou	2	17½	17⅜	17½	
SoconyV	113	40¼	39⅜	39¾	— ¼
SolarAirc	18	18¼	17⅞	17⅞	— ⅛
SoAmGP	16	5½	5⅜	5½	+ ⅛
SoCarEG	31	16⅝	16⅜	16⅜	— ⅛
SoPRSug	4	34⅛	33⅝	33⅝	— ⅜
SouCalEd	33	41⅛	40¾	41	— ⅛
SouthnCo	31	16⅝	16½	16⅝	— ⅛
SouIndG	8	26⅝	26⅝	26⅝	+ ⅛
SouInGrt	161	¼		¼	
SouNGas	24	30¾	30⅛	30¼	+ ¼
SouPac	106	40⅞	39⅝	40⅛	— ⅝
SouRy	73	43⅞	42⅝	43¼	
Dopf	6	42⅜	42	42¼	+ ¼
SouRyMO	.30	81	81	81	
SparksW	9	4¼	4⅛	4¼	
Spear&Co	3	5½	5½	5½	
SpenChem	10	56½	55¾	55¾	— ½
SpenKell	23	16⅞	16½	16⅝	
Sperry	38	56¼	54⅝	55⅛	— ¼
Spiegel	13	7⅜	7⅛	7¼	— ⅛
Dopf	.80	58½	58	58	—1
SquareD	27	33¼	32⅝	32¾	— ⅝
StdBrand	11	31⅝	31⅛	31½	+ ¼
Dopf	.50	91¼	90⅞	90⅞	— ¾
StdCilPd	20	14⅜	14⅜	14⅜	— ⅛
StdG&E	9	13	12¾	13	+ ¼
StdOilCal	100	60½	59¼	60	— ½
StdOilInd	84	78½	76¾	77½	— ¾
StdOilNJ	86	81⅝	80	80½	— ⅞
StdOilOh	15	37⅞	37⅜	37½	— ⅛
StdRvEq	8	9⅝	9½	9½	— ⅛
StanWar	32	14⅜	14⅛	14⅛	— ¼
SterlDrug	5	37⅞	37¾	37⅞	— ⅛
Do pf	.20	97½	97½	97½	+ ¼
Stevens,JP	10	26⅜	26½	26⅝	— ⅛
StewWar	19	20½	20¼	20¼	— ¼
StokeVanC	13	12¾	12¼	12¼	— ½
Stone&W	22	22⅞	22½	22½	— ⅜
Studebak	41	19	18¾	18¾	+ ⅛
SunChem	6	9⅝	9½	9⅝	— ⅛
SunOil	13	74½	74	74¼	+ ¼
Sunbeam	18	39¼	38¼	38⅝	— ⅛
SunrayOil	76	18⅞	18½	18½	— ½
Do 2 pf	1	22	22	22	
SunshBis	2	78	78	78	+ ¼
SushMn	9	9⅞	9⅝	9⅝	— ⅛
SuperiorStl	10	15½	15¼	15¼	— ⅛
SutherPap	4	36½	36⅛	36⅜	+ ⅛
Do pf	.50	127	127	127	— ⅛
SweetsCo	2	16⅝	16⅝	16⅝	+ ⅛
Swift&Co	31	44	44	43¾	— ¼
SylvElPd	44	35¼	34½	34⅝	— ⅝
Do cv pf	2	107½	107½	107½	+ ¼
Do pf	.10	89¾	89¾	89¾	+1¼
SymGould	13	5⅛	5⅛	5⅛	— ⅛
T					
Telautogr	4	14½	14¼	14¼	+ ¼
TennCp	8	52½	51	51	—1½
TexasCo	34	68¾	67⅜	67⅜	—1
TexGProd	11	47½	47	47¼	— ⅞
TexGSul	14	89⅞	88	88½	—1
TexIns	21	7⅞	7⅜	7½	— ¼
TexPC&O	73	39⅜	38⅜	39	— ½
TexPLTr	6	124	122	121	—4
TexPRy	1	113	113	113	—1¾
TexUtil	29	50⅛	49⅞	49¾	—1¼
Textron	35	8½	8¼	8¼	— ⅛
Dopf	1	14¾	14¾	14¾	
ThatchGl	2	14⅝	14½	14½	— ⅛
Dopf	1.30	42⅝	42½	42½	— ⅝
Thermoid	4	7	7	7	
ThompPd	15	59¾	57	52⅝	
Dopf	4	20½	20	20	— ¼
TideWatA	24	22½	22¼	22¼	— ⅛
TimkRBear	3	42¼	41⅞	41⅞	— ⅝
ToledoEd	8	13	12⅞	13	
TranWAir	6	14⅞	14⅝	14⅝	
Transam	121	28⅛	27¾	28⅛	+ ⅛
TriCont	52	18⅞	18¼	18¼	— ⅛
Dopf	2.50	110¾	110½	110½	— ⅛
TruaxTra	4	16⅜	16⅛	16⅛	— ¼
TungSol	5	18⅞	18½	18⅝	— ⅛
Dopf	1.20	54	53⅞	53⅞	— ¾
TwenCFox	51	21	20½	20¾	— ⅛
TwinC2½	.10	45¼	45¼	45¼	+ ¼
TwinCoach	6	8⅝	8⅝	8⅝	— ⅝
U					
Udylite	5	13¼	13	13	
Underwd	3	30⅛	30	30	— ¼
UnAsb&R	2	8½	8⅜	8⅜	— ⅛
UnBag&P	13	47⅞	46⅝	47¼	
UnCarbide	59	77½	75⅞	76½	+ ½
UnElMo	2	23⅞	23⅞	23⅞	+ ¼
Dopf	.60	109	109	109	— ¾
Dopf	.70	92½	92½	92½	—1
UnOilCal	50	45⅞	44¼	45	— ⅞
UnPac	8	113¼	111¾	111¾	+ ¼
Dopf	5	50⅛	50⅛	50⅛	— ⅛
UnTankC	1	46	46	46	— ⅛
UnAirLin	70	24⅝	24	24	— ⅝
Dopf	2	93⅞	93½	93¾	— ¾
UnitAirc	79	57⅝	55⅝	56	
UnitBisc	3	37¼	37¼	37¼	+ ¼
UndBd&C	2	15¼	15¼	15¼	— ¼
UnitCarbon	5	64½	63½	63½	—1
UnCarrF	2	32¼	32¼	32¼	+ ¼
UnCigWh	3	3⅜	3⅜	3⅜	— ⅛
UnitedCp	144	5⅝	5⅜	5⅜	
UnitDye&Ch	3	9⅛	8⅞	8⅞	— ⅜
UnEIC oal	3	12⅞	12⅞	12⅞	— ⅛
UnEng&F	2	13¼	13¼	13¼	— ⅛
UnitFruit	32	49	48½	48¾	— ¼
UnGasCp	29	29	28⅞	29	
UnGasIm	9	34⅝	34½	34⅝	+ ¼
UnMgM	26	11⅝	11½	11⅝	+ ⅛
UnPkCMin	17	1⅝	1⅝	1⅝	
US&ForS	8	59⅛	58½	59	—1
Do pf	1.50	104	103¼	103¼	— ¾
USFreight	1	23⅛	23⅛	23⅛	+ ¼
USGypsum	4	133	132	132½	— ⅛
Do pf	1	179	178¾	179	+ ½
USHoffM	2	15¼	15¼	15¼	
USLines	18	14⅝	14¾	14¾	— ¼
USPipe&F	10	44	43¾	43¾	— ¾
USPlayC	1	63⅜	63⅜	63⅜	— ⅛
USPlywd	23	27½	26⅜	26⅞	— ⅝
USRub	107	33⅜	32¼	32⅜	— ⅝
Do pf	.30	146¾	146¼	146¼	— ⅛
USSmelt	18	47⅛	45½	46	—1½
Dopf	1	58½	58½	58½	— ⅛
USSteel	232	43⅛	42¾	42⅞	— ¼
Do pf	11	153	152	152	— ¼
USTob	14	17⅝	17½	17½	
Do pf	30	37	37	37	—1
UnitStkyd	5	8¼	8¼	8¼	
UnitStr2pf	5	71¼	71¼	71¼	— ¼
UnWallpap	8	1⅞	1⅞	1⅞	
UnivAmer	10	1⅞	1⅞	1⅞	— ⅛
UnivCycS	1	29½	29½	29½	— ⅛
UnivLfTb	1	25	25	25	+ ⅛
UnivLtT pf	30	157	157	157	
UnivPict	7	21	20½	20½	— ⅛
Do pf	1.10	70¾	67½	67½	—3
UtahP&L	7	37¼	37	37	— ¼
V					
VanNorm	4	11¾	11⅝	11⅝	— ¼
VanRaal	6	29¼	29	29	— ¼
VanCp	104	47⅜	45½	45¾	— ⅛
VertCSug	6	6¾	6⅝	6⅝	
VickChe	2	33¼	33¼	33¼	— ⅛
VictChWk	17	29	28⅝	29	
VaCaroCh	44	25	24¼	25	+ ⅛
VaEl&Pw	19	30	29⅝	29⅞	— ⅛
Do pf	.60	114½	114	114½	+ ½
VirgRy	4	28⅛	28	28	— ⅛
Do pf	1	26⅜	26⅜	26⅜	— ⅛
ViskingCp	1	61⅜	61⅜	61⅜	— ⅛
VulD pf	.60	26⅛	26⅛	26⅛	— ⅛
W					
Waldorf	8	12⅜	12¼	12¼	— ¼
Walgreen	2	25⅜	25¼	25¼	
Walker,H	2	56⅝	56½	56½	— ⅜
Walworth	15	7⅞	7⅝	7⅝	— ⅛
WardBak	5	23⅛	23	23	— ⅛
Do pf	.50	102	102	102	+ ⅛
WardCp	17	9⅝	9¾	9½	— ⅛
WarnBPic	47	15¼	14⅞	14⅞	— ⅜
WarnHud	28	19¼	18⅞	18¾	— ⅛
WarFdy	6	28⅜	27½	27½	—1½
WarPet	13	33⅛	32¼	32¼	— ⅝
WashGas	1	33½	33½	33½	
WashWatP	7	29¼	29⅛	29⅛	— ¼
WaukseshM	2	14½	14⅜	14⅜	— ⅛
WayKnit	2	20½	20½	20½	— ⅛
WayPump	1	10⅞	10⅞	10⅞	
WebsterInv	4	12	12	12	
WessO&S	2	27¼	27⅛	27⅛	— ¼
Do pf	.80	82	82	82	— ⅝
WestInS	8	18¾	18½	18¾	+ ¼
WKyCoal	5	16¼	16	16	+ ¼
WPenEl	21	39¾	38⅞	38⅞	— ⅞
Do pf	.10	111½	111½	111½	
WVaCoal	3	13	13	13	
WVaPulp	6	28⅞	28⅝	28⅝	— ¼
WestAirL	6	10⅛	9⅞	10	
WestAutoS	2	47½	47¼	47¼	— ¼
WestMary	3	23¼	22⅞	22⅞	— ⅜
WestPac	13	53¼	52½	52⅝	— ¾
Do pf	2	103¼	102⅝	102⅝	+ ⅛
WestUnTel	32	40⅝	49⅜	49⅜	—1¼
WestgABrk	15	25⅜	25⅛	25⅛	— ¼
WestgEl	250	64⅛	63⅜	63⅝	— ⅝
Do pf	1	101½	101½	101½	— ½
WestonElIn	3	19⅞	19½	19⅝	
WheelStl	9	33½	33	33	— ⅜
Do pf	1.50	86	85	86	+ ¼
WhiteDent	2	27	26⅞	27	+ ⅛
WhiteMot	6	29⅝	29¼	29¼	— ¼
Do pf	.20	87½	87	87	— ½
WhiteSew	14	6⅛	6	6	
Do pf	3	24½	24¼	24¼	— ⅝
WilcoxOil	10	23⅜	22¾	23	— ¾
WillysOver	3	14	14	14	
Wilson&Co	8	8⅝	8¼	8¼	— ⅛
WilsonJon	1	10	10	10	— ¼
Winn&Lov	11	34⅞	34¼	34⅞	+ ¼
WiscElPw	8	29⅜	29½	29½	— ⅛
WiscPSv	6	20¼	20⅛	20⅛	— ⅛
WoodwardIr	2	44½	44	44	— ⅛
Woolworth	41	43½	42⅝	42⅞	— ⅝
Worthingtn	14	38¼	37	37⅝	— ¼
Do pf 4½	1	86½	86½	86½	— ½
Wrigley	2	86	85½	85½	
Y					
Yale&Tow	8	40½	40¼	40½	+ ¼
YorkCorp	40	25¾	25⅛	25½	— ⅛
Do pf	2	58	56¾	56¾	— ¼
YoungS&W	2	21¾	21¾	21¾	— ⅛
YngstSh&T	20	41½	40¼	40½	— ⅞
YngstSDr	2	12½	12¼	12¼	
Z					
ZenithRad	17	71¼	69¾	69¾	
ZonitePd	18	5⅛	4¾	4⅞	— ¼

NEW YORK, April 6 (AP)—Approximate final total New York stock sales today, 2,120,000; previous day, 1,710,000; week ago, 2,132,740; month ago, 1,633,200; year ago, 2,492,440; two years ago, 1,092,140; Jan. 1 to date, 118,725,004; 1953 to date, 116,271,849; 1952 to date, 102,048,707.

Dow-Jones Averages

NEW YORK, April 6 (INS)—Range of Dow-Jones averages:

STOCKS

	Open	High	Low	Close	Chge.
30 Industrials	307.22	308.50	302.78	304.26	—2.78
20 Railroads	100.71	101.03	98.97	99.47	—1.11
15 Utilities	56.23	56.39	55.92	55.05	—0.15
65 Stocks	114.74	115.15	113.20	113.69	—0.06

Transactions in stocks used in averages today: Industrials, 211,600; Railroads, 105,500; Utilities, 48,600; 65 Stocks, 365,700.

Closing Dow-Jones averages:

	Today	Prev. Close	Yr. Ago
30 Industrials	304.26	307.04	275.16
20 Railroads	99.47	100.58	104.55
15 Utilities	56.05	56.20	51.41

BONDS

Dow-Jones closing averages:

40 Bonds	101.00	+0.04
10 Higher Grade Railroads	103.05	—0.07
10 Second Grade Railroads	99.07	unchanged
10 Public Utilities	101.44	+0.07
10 Industrials	100.44	+0.17

What Stocks Did

NEW YORK, April 6 (AP)—Comparative statistics today:

	Tues.	Mon.	Fri.	Thurs.
Advances	192	420	415	649
Declines	772	466	431	293
Unchanged	234	302	324	252
Total Issues	1,198	1,188	1,170	1,194
New 1954 Highs	64	100	111	122
New 1954 Lows	19	8	7	7

Bond Transactions

NEW YORK, April 6 (AP)—Over-the-counter U.S. Government Treasury Bonds, bid, asked, net change and yield:

T—2¼s	62-59	Dec	100.22	100.26	—	2.09
T—2½s	69-64	Dec	100.18	100.22	—	2.42
T—2½s	71-67	Dec	100.10	100.14	—	2.46

NEW YORK, April 6 (AP).

Bond	Close	Net Chg.
WORLD BANK BONDS (Dollars and Thirty-seconds)		
IntBkR&D3⅜s75	102.8	+1.8
Do3½s69	103.28	+ .24
NEW YORK CITY BONDS		
3s80	103⅛	+ ⅛
CORPORATION BONDS		
AllegCp5s62	100	
AlliedChm3¼s78	104¼	— ¼
AllisChal2s56	99⅛	— ⅛
AlumCan3⅞s70	106	
Am&FP5s2030	83⅛	— ½
Do4.80s87	66⅛	— ⅝
AmT&T3¼s85	127¼	— ⅝
Do3½s64	128	+ ⅛
Do3⅜s63	126	+ ⅛
Do3⅞s73	105¼	
Do2¾s87	99	
Do2¾s61	119½	— ⅝
Do2⅞s71	98¾	— ⅛
Do2⅜s75	98⅜	— ⅛
Do2⅞s80	96½	— ⅛
Do2⅝s86	92⅞	
AmTob3¼s77	102⅞	— ¼
Do3s62	101⅝	+ ⅛
Do3s69	101⅛	
Atchison4s95	123½	+ ¼
Do4s95st	118	+ ⅛
AtlCstL4s80	103	
B&O6s95J	90	— ¾
Do5s75B	101¼	
Do5s95G	77	— ½
Do5s2000K	76¾	— ½
Do4½s2010f	68	— ¾
Do4s75	96½	+ ⅛
DoWV4s80	95¼	+ ¼
DoSW5s80	81	
BethStl3s79	101⅛	— ¼
Do2⅞s70	99	— ¼
Bos&Me4½s70f	58¼	— ¼
Do4s60	74½	+ ⅛
BufNiaEl2¾s75	99⅛	+ ⅛
BufR&P57st	87½	— ¼
BushTerm5s55	100⅛	+ ⅛
CanSou5s62	107¼	— ¼
CanNatRs4½s56	105¼	+ ⅛
CanPac4sperp	106	— ⅛
CaroC&O4s65	105⅞	— ¼
Carth&A4s81	65⅛	+ ⅛
Celan3s65	99⅛	— ⅛
CenGa4½sB2020f	74½	+ ¼
do4s95	85⅛	— ¼
CRRNJ3¼s87	52⅞	— ¼
C&O3⅛s73	105½	
ChiGW4½s2038f	75½	—2
ChiI&L4s83f	63⅛	
CMSP4½s2019	71	
Do4½s2044	56¾	— ½
Do4s94	100⅞	—1¼
Chi&NW4½s99	54⅝	— ¼
ChiTH2¾-4¼s94	70	— ⅛
ChiUnSta3⅛s63	102⅞	— ⅛
Do2⅞s63	100⅝	— ⅛
CinG&E2¾s75	99⅛	+ ⅛
CitiesSvc3s77	93⅛	+ ⅛
CCCSL4½s77	77¼	+ ⅛
Do4s93	85	—2
DoCWM4s91	66	— ⅛
ClevElIll3s70	103⅜	+ ¼
ColoF4⅞s66	99	
ComwEd3s77	102⅝	+ ¼
ConEd3s81	102⅛	— ⅛
Do2⅞s72	99⅞	+ ⅛
Do2⅞s82	96½	
ConGEBa3⅛s67	125¼	— ½
ConNatG3⅛s76	103⅛	— ⅛
ConsumPw2⅞s75	100¾	
CubaRRim4s70f	28½	+ ⅛
DL&W5s73	93	+1½
D&RGW4½s2018	98⅛	— ⅛
DetEd3⅜s76	104½	— ½
Do3¼s69	118⅛	— ½
Do3s58	153	
DetT&Tun4½s61	104⅞	+ ⅛
DowChm3s82	104¼	—1¼
DuqLt2⅝s77	99	+ ⅛
EP&SW5s65	110⅜	+ ⅛
Erie4⅛s2015	74½	— ⅛
oFlaECst5s74f	98	— ⅛
FtW&Den4⅜s82	103⅛	+ ⅛
GenMot3¼s79	104⅛	+ ¼
GenMotAcc4s58	104	+ ¼
Do3⅛s61	103⅞	+ ⅛
GtNor3⅛s90N	97	—1
Do2⅝s2010	80½	+ ⅛
Do2¼s61	97¼	+ ⅛
GrnB&WdebBf	16	
GM&O2015A	94¼	— ¼
Do2044B	81¾	— ⅛
HudCoal5s62	85	—3⅛
Hud&Mrtg5s57	47⅜	— ⅛
Doinc5s57f	15⅝	+ ⅛
IllBell2¾s81	98	+ ⅛
IllCen3⅜s82E	104¼	
Do3⅜s74C	102	— ⅛
InlStl3.20s82	103¼	+1⅛
qIntGNaj6s52xf	65	— ⅛
Do1st6s52xf	119	
JamF&C4s59	96¼	+ ⅛
KCSou4s75	106	+ ⅛
LS&MS3½s97	88¼	+ ⅛
LehVHT5s84	91⅛	
LehV5sF203f	77	+ ⅛
Do4sA2003	68½	+ ⅛
Do4sD2003f	63½	—1
Lorillard3s76	99	—1
LowG&E3¼s84	103⅛	
Lou&N2⅞s2003	90	
DoAtlKC4s55	101⅛	
ManatiS4s57	82	
MichBT3⅛s88	103⅞	— ¼
DoCG3½s69	105½	— ⅛
MSPSSM4s91f	54	
MoKanT5s62	102⅝	
Do5s67f	81⅛	+ ½
Do4½s78	92½	— ⅛
MoKanT4s90	96⅛	
qMoPac5½s49xf	83⅛	+1
Do5s65f	112	+ ⅛
Do5s77f	112	+ ⅛
Do5s78f	112	+ ⅛
Do5s80f	111⅛	+ ⅛
Do5s81f	111⅛	+ ⅛
Do4s75f	96⅞	+ ⅛
qNOTM5sB54f	97	+1⅞
Do5sC56f	97	+1
NYCen5s2013	79⅞	— ⅛
Do4½s2013	71⅞	— ⅛
Do4s98	67	— ⅛
DoHR3½s97	75⅛	— ⅛
DoMC3½s98	62⅛	
NYLack&W4s73	78⅛	
NYNHH4½s2022f	61⅛	— ⅛
Do4s2007	67⅛	
qNYO&W4s92f	6⅛	— ⅛
NYP&L2¾s75	99	+ ½
NiaMPw3¼s83	104⅝	
NorNatGas3⅝s73	105⅛	
Do5s2047D	105¼	+ ⅛
Do4½s75	104⅛	— ⅛
Do4s97	112⅛	— ⅛
Do3s2047	75⅛	
NorStP3½s82	104⅛	— ⅝
Do2⅞s75	98⅛	
OkG&E2¾s75	97⅛	+ ⅛
OWRRN3s60	102⅛	
PacG&E3⅛s84	101⅛	
Do3s70	102⅝	+ ⅛
Do3s74	102⅝	+ ⅛
Do3s79	101½	
Do2⅞s76	100⅛	+ ⅛
PacT&T3⅛s78	104	—1
PenCAir3⅝s60f	91⅝	+ ⅛
PenP&L3s75	101½	+ ½
PenRR5s68	107½	
Do4½s60	108¼	+ ⅛
Do4½s65	104¼	
Do4½s81	94	— ½
Do4¼s84	94	
Peoria&E4s90f	54½	+ ⅛
PhilB&W4½s77	105⅝	— ⅛
PhilEl2⅞s78	100	
Do2⅝s67	100⅜	
PhillipsP3.70s83	112½	— ½
PCC&SL3⅜s75	87½	+1½
PitC&C3½s64	100	
PitCCoal3½s65	101⅛	
PubSEG3s63	102⅝	
Readg3⅛s95	86⅛	
ReynTob3s73	101⅛	
StLSF4s97	104⅛	
StLSW2nd4s89	108⅛	— ⅛
ScottP3s77	150⅛	— ⅛
ShellUn2⅞s71	97⅛	+ ⅛
qSilAm7s41xf	56⅛	+1⅛
Sinclair3¼s83	105½	—1
SocVac2½s76	96	+ ⅛
SBT&T2¾s85	97	+ ⅛
SoIndRy2¾s94	71	
SoNatGas4½s73	113⅞	—1⅛
SoPac4½s69	105	— ⅛
Do4½s81	104¾	
SoPacOr4½s77	105⅞	+ ⅛
SoPac2⅞s86	88⅛	— ⅛
SouRy6s56	106⅝	+ ⅛
Do5s94	106⅛	+ ⅛
Do5s94	129⅛	+ ⅛
Do4s56	103⅛	+ ⅛
SwBell2¾s85	97	
StdCilP5s67	96	
StdOInd3⅛s82	108½	
StdONJ2⅜s71	95	+ ¼
TexCorp3s65	103¾	+ ⅛
Tex&NO3⅜s90	100⅛	
qThirdAv5s60f	16⅝	
Tol&OC3⅞s60	96½	+1½
Do4s60f	65	— ⅛
UnOilCal2⅝s70	112⅛	— ½
UnPac2⅞s91	91⅛	
UnGasCp4⅜s72	105⅛	— ⅛
Do3⅝s71	105	+ ⅛
VirgRv3s95	97	
WarPet3⅛s66	108½	— ¼
WarRR3⅛s2000	57⅛	
WShore4s2361	63⅜	— ⅛
Do4s2361reg	61⅛	
WestchLt3½s67	103⅞	— ⅛
WMd4s69	104	
WestUn5s60	104	— ⅛
Do4½s80f	98	+ ⅛
WheelStl3¼s65	100⅞	
qWisC4s49xf	102⅜	+ ⅛
qWisCSD4s36xf	97	
FOREIGN BONDS		
Akersh4s68	100	
Antioq3s78	50	
Austral3½s66	100	
Do3½s67	100¼	— ¼
Do3⅝s62	99	
BerlinCity6½s50	81	—48
Do6s58	75⅛	
BerlinCE16s55	89	—3
Brazil3⅞s1	80	— ⅛
Do3¾S3	80	
Do3¾S25	82	+2
Chile3s93	40⅛	+ ⅛
ChinGRy5s51f	17	—3
Cologne6½s50	112	—9
Copen4½s53xf	101¼	+ ¼
Cuba4½s77	110¼	— ⅛
Cundin3s78	50	+ ⅛
Frankfort6½s53	112	—1
German7s49	98½	
Do6½s65	91⅛	+2½
GerGenEl6½s40	125½	—8
Germany5½s69	80¼	— ⅛
Do5s80	75⅛	+2⅝
Do4s72	61⅛	— ⅛
GtConEP7s54st	100⅛	+ ⅛
Germanv3s72Oct	55½	—1⅛
Do3s72Dec	55⅛	— ⅛
Grkptpd7s64f	34	—1
Do6s68f	31⅝	— ⅛
HamburgSt6s48	112	—8
ItalCCon3s77	53½	— ¼
ItalPUt3s77	55	
ItalRep3s77	55	— ½
Japan6½s64st	92	+ ½
Do5½s75st	85⅛	+ ⅝
qKreug&T5s59f	3	
MedMun3s78	49¾	
MinasG6½s58st	37¼	
Nether3¾s57	101½	+ ¼
Norway4¼s65	101⅛	+ ¼
Do4s63	101⅛	
Do3½s57	99⅛	+ ¼
OrientD6s53xf	139	+ ⅛
Do6s63st	83¼	+1⅛
Do5½s68st	74⅛	— ½
Polandas4½s68f	9⅛	
RioGdoS7s66st	38½	+1⅛
Do7s67st	40	+2⅞
SerbCS8s62f	21⅝	— ⅛
Do7s62f	21	— ⅛
Sydnev3¼s57	101⅛	— ⅛
TaiwanEP5½s81st	73	
TokioC5½s71st	76	
TokyoEL6s63st	83⅞	+ ⅝
Uruguay3⅞s79	94⅛	+ ½
Warsawas4½s58f	10	

NEW YORK, April 6 (AP)—Approximate final total New York bond sales today, $4,100,000; previous day, $3,340,000; week ago, $2,997,000; month ago, $4,024,000; year ago, $4,678,000; two years ago, $2,403,000; Jan. 1 to date, $255,318,200; 1953 to date, $232,266,040; 1952 to date, $190,657,190.

Treasury Statement

WASHINGTON, April 6 (AP)—The cash position of the Treasury compared with corresponding date a year ago:

APRIL 2, 1954

Balance	$ 6,253,750,641
Deposits fiscal year July 1	53,051,427,693
Withdrawals fiscal year	53,990,958,454
Total debt	x270,204,726,704
Gold assets	21,965,155,899

APRIL 2, 1953

Balance	$ 6,716,736,300
Deposits fiscal year July 1	53,155,745,490
Withdrawals fiscal year	56,097,217,576
Total debt	264,507,699,864
Gold assets	22,562,370,628

(x) Includes $55,588,007.58 debt not subject to statutory limit.

American Stocks

New York, April 6 (AP).

Stock	Sales 100s	Close	Net Chg.
AeroSup	1	2⅞	
Ainsworth	8	9¾	
AirAssoc	2	9½	— ¼
AlaPwpf	.50	102	+ ½
AlaskaAirl	19	4⅞	
qAmBnCarA	2	7⅛	
AmBever	6	1¼	
AmMarac	17	5⅛	— ¼
AmRepub	1	53¼	— ¾
AmSealK	1	12½	— ¼
AnaconLd	21	3¼	—1-16
AugLauA	33	4⅜	— ¼
ArgusCam	7	14⅞	— ¼
ArkFOil	30	19	— ⅛
ArkLaGas	25	9⅛	
ArmstRubA	3	21⅛	+ ¼
AroEquip	9	15	— ¼
AtlasCpwt	50	6¼	— ⅛
AtlasPlyw	16	8½	— ¼
BaileySel	30	5	— ⅛
BaldSec	17	2⅞	— ⅛
BariumStl	18	5½	
BeckmanInst	8	16⅝	— ¼
BrazTrLP	26	8⅝	
BrAmOil	18	23½	— ¾
BrownCo	10	11½	— ¼
BrownFDis	1	16¼	— ¼
BrownRub	4	11¾	— ⅝
BukeyePL	7	21⅛	— ⅛
BunkHill	1	14⅛	— ⅝
BurmaMi	100	⅝	
BurryBis	6	3⅝	— ¼
Calg&Ed	15	13	— ⅛
CalElPw	13	10⅝	— ⅛
CalvO&G	44	5	— ⅛
SanSoOils	147	10⅛	— ¼
CdnAtlOil	21	6	— ⅛
CdnMarc	7	4⅞	— ⅛
CapTrans	1	12⅞	
CarrCBise	50		+ ¼
Catalin	15	4⅝	
CenExplor	8	5⅝	— ¼
CessnaAir	42	9¼	— ⅛
ClarostMf	10	6⅜	— ⅛
ClaudeNe	10	4⅝	
CoastCOils	49	2⅞	
ColonialAir	22	12⅝	— ¼
ConGasUt	4	12¼	— ⅛
ConMng	17	27¼	— ⅛
ConRoyal	3	11⅜	— ⅛
ContFdy	5	23¾	— ¼
CornucGM	10	¼	
CoroInc	3	9⅛	
CreolePet	21	85¼	— ⅝
CroftCo	3	2	
CrownDrug	3	2⅝	
CubASug	110	8¼	+ ⅛
DavenH	.50	16	+ ⅛
DetGrayI	1	1⅞	
DevLOils	27	1¾	— ⅛
Dobeckm	5	25½	— ¼
DomeExpl	15	5½	— ½
DomesFin	2	6⅞	
DomStl&C	1	10⅜	— ⅛
DumLA	31	9⅜	
DuroTest	1	6	
DuvalSul	3	25¼	
EastG&F	29	9	— ⅛
EasyWshB	1	13	
ElBond&S	22	20⅛	
EquityCp	14	2⅛	— ⅛
EurekaCp	11	13-16	
FairchCam	1	23⅛	
FargoOils	86	2	— ⅛
FederalPt	21	4⅝	
FlyingTiger	46	5⅞	+ ⅛
FordCanA	14	87⅝	—2⅛
FrdMFrn	251	15-16	— ⅛
FordMLtd	12	7⅝	
GenAccept	23	11½	
GiantYell	26	8⅝	+ ⅛
GlenAldCl	52	6½	— ⅛
GlenDisB	3	11⅛	— ½
GoldfieldCon	6	¾	
GrayMfg	5	16⅝	+ ⅛
GtAt&P	175	173	—4
GtLakO&C	28	2⅛	
Hazeltine	5	35	— ¼
HeclaMin	5	7⅝	— ⅛
HollGold	10	13⅝	+ ⅛
HumbleO	13	69	— ¾
IllZinc	8	17¾	— ¼
ImpOil	9	34	— ⅝
InsNAm	20.50	88⅛	— ¼
IntPetrol	36	23⅝	—1⅛
JupiterOils	28	2	
KaiserMot	23	2⅜	
KingsCLtd	4	12⅛	
KingstPd	2	2⅞	
KirbyPet	1	30⅛	— ⅝
KirkLkG	7	1⅝	
KroppF	2	2⅝	
KroyOils	6	1⅞	
LakeShM	9	6	— ¼
LaLand	10	64⅛	—1½
MarionPSh	13	23⅛	
McDonAirc	10	23⅛	— ¾
McWillD	4	11⅞	— ⅛
MeadJohn	7	16⅛	
Menasco	34	3⅛	
MesabiIron	6	16⅛	+ ¼
MidStPet	3	12⅛	— ¼
Mid-WRef	3	2⅝	+ ⅛
MinCpCan	6	12¾	— ¼
Molybden	23	44⅛	— ⅞
NatAlfDeh	60	11½	— ¼
NatBellH	2	2	— ¼
NatFuelG	16	16⅛	
NatPet	1	1⅝	+ ¼
NatPhoenix	7	2	+ ⅛
NatPresInd	3	9⅞	— ¼
NatRubM	5	17½	— ⅜
NatUnRad	39	2⅛	— ⅛
NBritDOil	18	2⅜	— ⅛
NJZinc	22	40⅛	— ⅜
NMex&Ar	6	14	— ⅝
NewPkMng	20	1¼	
NilesBem	14	20⅛	— ⅝
NoCdnOils	36	2⅜	
NoeastAirl	7	4¼	
OkaltaOils	2	1¾	+ ¼
OklaNGas	27	20⅜	+ ⅛
OlympR	1	4	
PacPetLtd	81	11	— ¾
PancoastP	39	1¾	+ ⅛
PantepOil	4	5⅜	— ⅛
Patican	5	7⅜	— ⅛
Pennroad	15	13⅝	— ⅛
Pepperell	1.50	63	— ⅛
PiperAirc	2	2¾	— ⅛
PitMetallu	1	34¾	—1
PressMet	6	8⅝	— ¼
ProdCorp	6	1⅜	+ ⅛
RioGrValG	16	2⅝	— ⅛
RomeCbl	2	18⅛	— ⅛
RotaryEls	7	34	— ⅛
RoyalOil	35	12¾	— ⅛
RyanAero	2	19½	+ ¼
Ryer&Hay	3	4⅞	
StLawrCp	17	46¼	— ¼
SapphPet	50	1⅝	— ⅛
ScullinStl	1	21⅜	
ScurryOils	20	1⅜	+ ¼
Sentinel	1	3⅝	— ⅛
ShatDenn	5	5½	
SherwWms	1	86⅛	—2
SingerMf	4	32	— ⅛
Sonotone	9	5	+ ⅛
SoPennOil	5	31½	+ ¼
SouthRoy	1	49⅝	— ⅜
StdOilKy	3	43½	
StdPack	24	19¼	— ¼
StdPw&Lt	21	14⅛	+ ⅛
StdThom	5	5⅜	— ⅛
StarrettCp	4	4	+ ⅛
SterlAlPd	1	13¼	+ ¼
SterlEng	6	2	
SterlInc	1	2⅞	
SupTool	1	3⅞	
Technico	32	12¾	
ThiokolCh	7	10¼	— ⅝
TishReal	2	19⅝	
ToklanRoy	5	4	— ¼
TransEm	9	2¼	— ⅛
TriContwt	120	4⅞	— ⅛
UnexcellCh	2	3⅜	— ⅛
UnionGCan	3	36½	
UnitAircPd	15	5⅜	— ⅛
UnitShoeM	11	41¼	— ½
USFoilB	38	46	
US&IntSec	5	7⅜	
USRadia	11	5¼	
UtahIdSug	3	2⅝	— ¼
Valspar	3	5½	— ⅛
VenezSyn	1	3⅜	— ⅛
VenezPet	5	25	— ¼
WalthaWat	5	1¼	
Web&Knap	76	⅞	+ ⅛
WoodiPet	36	43½	— ¼
WrightHar	12	1⅞	

NEW YORK, April 6 (AP)—Approximate final total American Exchange stock sales today, 510,000 shares; total sales year ago, 575,265 shares. Approximate final total American Exchange bond sales today, $130,000; total sales year ago, $531,000.

TAX-FREE TAX-FREE
We offer, subject to prior sale
$100,000
CITY OF SAVANNAH, GA.
GENERAL OBLIGATION BONDS
$50,000 2.60% May 1, 1966 @ 105.28 to net 2.10%
25,000 2.50% May 1, 1974 @ 100.00 to net 2.50%
25,000 2.60% May 1, 1978 @ 100.00 to net 2.60%
(Accrued interest to be added)
Byron Brooke & Co.
C. & S. Bank Bldg. WAlnut 3040

AIR TRAVEL INSURANCE
Through
ASSOCIATED AVIATION
Underwriters
For your convenience, we have established a booth in the lobby of the Municipal Air Port Terminal building. Expert personnel to serve and advise you.
DICKEY-MANGHAM CO.
First National Bank Bldg. Air Port Phone, FAirfax 7378

CALL LAmar 3471
For Your Cleaning Supplies
SANITARY SUPPLY CO., INC.
"Everything to Clean With"
RHODES BUILDING ANNEX ATLANTA, GEORGIA
OUR 41ST YEAR

MUNICIPAL BONDS
BOUGHT—SOLD—QUOTED
R. S. DICKSON & CO.
Investment Securities
GEORGE F. WEYMAN, Ass't V. Pres. and Resident Manager
908-9 GRANT BLDG., ATLANTA, GA. TELEPHONE ALpine 4887
Direct Wire to Offices in Eight Cities

STANDARD FEDERAL SAVINGS & LOAN ASSN.
INSURED SAVINGS
HOME LOANS SAFE

LIBERAL DIVIDENDS
4½% to 6%
Interest on Unpaid Balance only.
OFFICERS
DR. IRWIN T. HYATT, President
C. A. LITTLE, Vice-President
S. L. DANIEL, Vice-President and Treasurer
J. L. R. BOYD, Secretary and Attorney
DR. L. N. TURK
E. B. TOWNSEND
DR. HENRY A. ROBINSON
PAUL LOGAN
HAROLD E. MARCUS
DIRECTORS
48 Broad St., N. W. MAin 6619-20-21

STEEL SHELVING
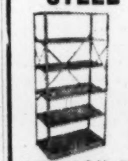
IN STOCK AS SHOWN (Knock Down)
CYpress 5643
36"x12"x75" $16.00
36"x18"x75" $20.00
BERRY
540 Marietta Street

ACCOUNTS INSURED UP TO $10,000
Never Less Than
3%
Since Organized in 1929
LEGAL FOR TRUST FUNDS
Out-of-Town Accounts Welcomed
SAVINGS RECEIVED BY THE 10th EARN FROM THE 1st
Chas. V. Minor, President
HOME SAVINGS & LOAN ASS'N
GROUND FLOOR PALMER BLDG.
33 Forsyth St., N. W. MA. 9932
Atlanta 3, Ga.
"Serving Our Community Since '29"

How High Is The Stock Market?
Recent developments have sharply improved the outlook for certain stocks, while others seem to have become fully priced in the rising markets of the past few weeks. If you would like to know what we think of the prospects for the stocks you own, call in person or mail the coupon for our convenient Portfolio Inventory Form.
GOODBODY & CO.
ESTABLISHED 1891
Members of Leading Stock and Commodity Exchanges
GRANT BLDG., 45 FORSYTH ST., N. W., ATLANTA, GA.
J. RALPH HARRIS, MANAGER TEL. LAMAR 0691
Offices in 28 Cities
Please send me without obligation Portfolio Form A-6.
Name
Address

COMMERCIAL COMMENT

Butter Sales Up Here, Coffee Buying Dips

By JIM MONTGOMERY

Price-conscious Atlantans have reacted strongly to lower butter prices and higher coffee charges.

A survey Tuesday indicated that Junior is spreading the butter thicker on his bread, while Dad is learning to substitute tea for coffee.

Although federal dairy price supports were reduced from 90 to 75 per cent of parity April 1, one large grocery chain operating here cut butter prices 20 per cent two days earlier as a test of consumer buying.

Now, after just one week of lower prices, the Kroger Co.'s butter sales have tripled, District Manager F. A. Williams reported. And he is confident there will be a steady increase.

Furthermore, Williams said, margarine sales do not seem to have suffered so far. He said this is because consumers are probably spreading their butter a little more liberally than when it cost more.

Although other Atlanta area grocers have passed on the price cut, most said it would take longer for them to report a definite trend. Several, however, reported declining coffee sales and a significant switch to tea purchases.

One chain-store official who has kept a close watch on the almost weekly rise in coffee prices, reported coffee sales have fallen off 10 per cent in the past three months.

"I'm surprised they haven't dropped even more," he added.

Book Stresses Good Selling

The accent of all selling, retail and otherwise, will continue to be toward greater customer satisfaction, according to Dr. J. Whitney Bunting of Atlanta, president of Oglethorpe University. In his new book on the "Essentials of Retail Selling," the educator also points out that "the trend toward an ever increasing national income will place far greater emphasis upon good selling."

The 137-page work, published this week by Bookman Associates, provides a comprehensive introduction to the sales field and strongly emphasizes the need for understanding the consumer. The author is qualified by 14 years of teaching marketing and allied courses. He is a graduate of the Wharton School of the University of Pennsylvania, where he also received M.A., M.B.A. and Ph.D degrees, and at one time directed the University of Georgia's Bureau of Business Research.

Appliance Sales Up in Month

Although household appliance store sales in the Sixth Federal Reserve District were 5 per cent below the January level, they were 1 per cent greater than in February, 1953, according to the Federal Reserve Bank of Atlanta.

COST OF LIVING

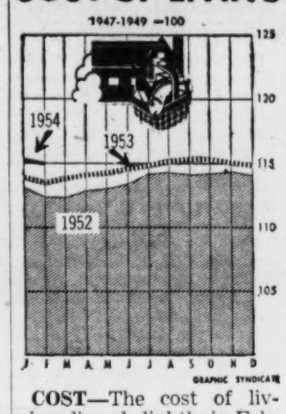

COST—The cost of living dipped slightly in February. The index then stood at 115 compared with 115.2 in January.

Sears' March Sales Drop 12.22 Per Cent

CHICAGO, April 6 (AP)—Sears, Roebuck & Co., leading retail and mail order firm, reported its sales in March were 12.22 per cent lower than a year ago. For February and March, the first two months of the company's fiscal year, the decline was 11.5 per cent.

March totaled $210,638,396 this year compared with $240,035,697 in 1953. For the two months this year the total was $386,194,096 as compared with $436,383,038 last year.

Sommers Marks 30th Year As Chrysler Dealer Here

Harry Sommers, head of the oldest Chrysler automobile agency in the Southeast, affectionately patted the fender of the lanky old 1925 automobile that sits with Victorian dignity in the midst of gleaming 1954 models in the display room at 446 Spring St., NW.

The first model with a high-compression engine, it was the car that helped Sommers start a career back in the days when many a youngster opened an automobile agency in a backyard shed and all the bankers looked on automobile loans with frowns.

"That car was a sensation," Sommers recalled this week as he celebrated his 30th anniversary as a Chrysler dealer here. "It was advertised to travel 70 miles-plus an hour, and its competitors called it 'a 90-day wonder.'"

ARRIVED HERE IN 1922

A native of Philadelphia, Sommers came to Atlanta from Detroit in 1922 with the Packard Motor Co. and opened a Chrysler agency here on April 7, 1924.

Competition was more varied in those days, he says, with many makes of automobiles—like the Winton, the Peerless, the Flynt, the Columbia, the Diana—on the market. Sommers estimated he has seen at least 75 different makes of autos come and go since he first went into business.

As a Chrysler distributor, he worked with many adventurous Georgia youngsters who opened agencies in any "old shed" they could find. And the going was tough because bankers weren't taking "automobile paper."

"Now they look on it as if it had gilt edges," he smiled.

SMALL WHEEL

Sommers may be called a "pioneer" in auto design, too. During a sales meeting in Detroit in the 1920s, he argued that the Chrysler should have a small steering wheel like a competitor's car had.

Designers were reluctant, but the late company founder, Walter P. Chrysler, came out of his office the next morning with a wheel model.

"Say, Sommers," the old auto magnate queried, "is this what you want?" It was—and the next model boasted smaller steering wheels.

The Atlantan would probably deny being superstitious until he's pinned down on the "7-A" license plate decorating the '25 Chrysler.

"Yep," he says, "I've got the whole series of 7-A tags since that time. It must be lucky."

More News About Business On Page 28

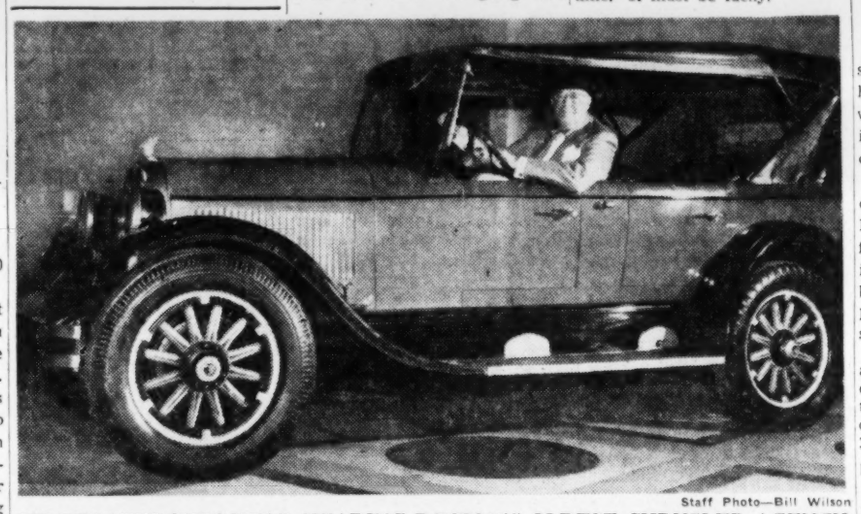

Staff Photo—Bill Wilson

CELEBRATES 30TH YEAR HEADING REGION'S OLDEST CHRYSLER AGENCY

Harry Sommers Sits Proudly in 1925 Chrysler "90-Day Wonder"

They'll Do It Every Time — By Jimmy Hatlo

Stocks Pull Out of Fall Near Close

By RADER WINGET

NEW YORK, April 6 (AP)—The stock market was beaten down hard today in a sharp selling wave, but it snapped back from its lows with vigor before the close.

Brokers in Wall Street said that concern over developments in the Indochinese war was responsible for the selling. Whether that was in the minds of all sellers is debatable, but at least the war in Indochina was the excuse for the sudden dumping of stocks.

Values were under pressure all along the line with losses that extended to around 5 points at times. At the close, key areas displayed frequent losses of 1 to 3 points. Gains were small.

LOWER AT START

The market last Thursday reached a high for the year, and in the next two days hesitancy was apparent everywhere. Many were lured into the market by the continually mounting prices.

Professionals, however, stood ready to sell on any reaction that usually follows a sustained advance.

At the opening today the market was lower. It recovered from that depressed state and by early afternoon was generally higher.

Selling developed slowly until the fifth hour when it mounted in intensity until the ticker was unable to keep pace with floor transactions. It lagged as much as two minutes behind during a period of about 15 minutes, longest lag for the tape this year.

Poultry

N. GEORGIA LIVE POULTRY (USDA)

Market steady to firm. Demand good. Offerings and supplies about ample to short and increased number of broilers sold at farm were at top of price range as listed. Trading active. Prices paid 24 hours ending at 10 a.m. Tuesday broilers or fryers 2½-3 lbs. at farms 23-24c, f.o.b. plants 24-25c.

NEW YORK POULTRY

NEW YORK, April 6 (AP)—(USDA)—Live poultry: Receipts of hens, pullets and caponettes liberal. Demand good for caponettes and best pullets, slow for hens. Market firmer for caponettes, steady for pullets, weak for hens. By express: Hens, Leghorns 24-25; other heavy type hens over 7 lbs. fat 34-35, poor or rough, 28-29; blacks 6-7 lbs. 30-32, few 33, poor or rough 27-28. Pullets, crosses 5 lbs. and up 39-42, mostly 41. Rocks 4½-5 lbs. 39. Caponettes, White Rocks 4½-5 lbs. 37-38, 4-4½ lbs. 35-37; Rocks 4½-5 lbs. 37-39, mostly 37, 4-4½ lbs. 34-36, 3½-4 lbs. 32; White Rock pullets 4-4½ lbs. 37; Rock pullets 4-4½ lbs. 41-42.

Dressed poultry: Turkeys unsettled, hens dry packed, fresh and frozen, steady, cabs about steady; ducks unsettled. Ducks, Long Island, bbls. frozen 30½-31½, boxes frozen, 32½-33. Turkeys, U.S. grade "A" dry packed, fresh and frozen, young toms 22-24 lbs. 41½-52½; fresh, ice packed, fryer-roasters 6-10 lbs. 42-43.

ATLANTA LIVE POULTRY (USDA)

Market steady on broilers about steady on hens. Offerings and supplies of hens more than ample for fair demand. Prices paid delivered and weighed in Atlanta: broilers or fryers 2½-3½ lbs. (3-35 coops) 26c. Heavy type hens 25-26c, light type 17-20c, roosters 15-17c. Ready-to-cook poultry: market steady on broilers about steady on hens. Demand good on broilers, fair on hens. Some carryover of hens reported. Sales to retailers, drawn, ice-packed mixed sizes broilers or fryers 39-42c; hens over 3½ lbs. 42-49c, mostly 42-45c; under 3½ lbs 39-40c.

Cocoa

NEW YORK, April 6 (AP)—Cocoa futures closed 79 to 98 higher. Sales, 155 contracts.

	High	Low	Close
May	55.10	55.10	55.08n
July	53.55	53.35	53.49
September	52.48	52.25	52.27b
December	49.25	49.02	49.04n
March	46.65	46.50	46.44n
May	45.65	45.50	45.44n

Spot Accra 60⅝n.
nNominal.

Cottonseed Oil

NEW YORK, April 6 (AP)—Bleachable cottonseed oil futures closed 5 to 11 higher. Sales, 101 contracts.

	High	Low	Close
May	16.16	16.06	16.16
July	16.09	16.03	16.08
September	14.72	14.70	14.85b
December	13.95	13.86	13.80b

Closing bids: Oct. 14.02, Jan. 13.75n, March 13.72.
bBid; nNominal.

"LYON"
• SHELVING
• CABINETS
• LOCKERS
• BENCHES
• BINS
"It's In Stock"
BLACKSTOCKS, Inc.
904 DeKalb LAmar 6697

Cotton Sags Moderately

NEW YORK, April 6 (AP)—Cotton futures closed 10 to 35 cents a bale lower in moderately active trading today. Liquidation in nearby May and switching from old crop months to new crop deliveries was the feature.

Liquidating pressure on May tended to unsettle the balance of the market in late dealings. Buying of new crop months was predicated on the continued lack of rain in Texas.

The government in its first weekly weather comment this season on cotton said that indications were that March was the driest on record for Texas. Rainfall for the state during the first quarter this year was only 50 per cent of normal.

A leading spot firm said that cotton made little progress in the Rio Grande Valley because of high winds and cool weather. Rain is imperative in the Corpus Christi area within the next two or three weeks to keep cotton that is up growing and to complete planting. Mill demand for spot cotton remained light during the past week.

Exporters estimated that Spain purchased 20,100 bales of cotton here and Yugoslavia was credited with buying about 16,500 bales. Shippers were said to be covering futures today against sales to both of those countries. The improved export business was offset in part by news that some textile mills are curtailing production further because of a slow demand and unsatisfactory cloth prices.

	Open	High	Low	Close	Net Chge.
May	34.32	34.33	34.24	34.24	— 6
July	34.47	34.49	34.41	34.41	— 6
Oct.	34.11	34.15	34.03	34.03n	— 7
Dec.	34.07	34.14	34.02	34.02	— 7
Mar.	34.18	34.27	34.17	34.17	— 4
May	34.21	34.32	34.17	34.17	— 5
July	33.93	34.03	33.91	33.91	— 2

Middling spot 35.10n, off 10.
n—Nominal.

New Orleans Cotton

NEW YORK, April 6 (AP)—Cotton futures advanced early here Tuesday but reacted downward in the late dealings under long realizing and hedge selling. Closing prices were barely steady 25 cents to 35 cents a bale lower.

	Open	High	Low	Close	Chg.
May	34.29	34.30	34.20	34.20	—7
July	34.47	34.49	34.40	34.40	—6
Oct.	34.12	34.14	34.03	34.03	—7
Dec.	34.08	34.13	34.01	34.01	—5
March	34.27	34.27	34.27	34.16b	—7
May	34.28	34.34	34.21	34.20b	—6
July	33.98	34.00	33.90	33.90b	—6

Middling spot, 33.90.

Atlanta Spot Cotton

Report by Atlanta Cotton Exchange in cooperation with the U.S.D.A. Quotations are for mixed lots equal to official standards, uncompressed, in warehouse, basis middling 15-16-inch 34.45c per pound (down 5 from the previous close). This is 20 on New York May futures, rounded to nearest five points, which closed today at 34.24. Number of bales purchased, 336.

Prices in Cents Per Pound

GRADE AND COLOR	¼ inch	15-16 inch	1 inch	1-32 inch	1-16 inch
WHITE					
Gd. mid.	33.80	34.90	35.55	35.95	36.35
St. md.	33.70	34.80	35.40	35.80	36.20
Middling	33.45	34.45	35.05	35.45	35.75
St lw. mid.	31.45	32.70	33.55	33.85	34.25
Lw. md.	28.20	29.45	30.15	30.30	30.40
St. gd. ord.	26.70	27.70	27.95	27.95	27.95
Gd. ord.	25.45	26.45	26.65	26.65	26.65
SPOTTED					
Gd. md.	31.45	32.95	33.75	33.95	34.20
St. md.	13.20	32.70	33.50	33.70	3.395
Middling	29.20	30.45	31.35	31.70	31.95
St. lw. mid.	26.95	27.95	28.95	28.95	28.95
Lw. md.	25.45	26.45	26.65	26.65	26.65

FOUNDED 1885

NOW $40 invested monthly makes you an owner of any of 1200 STOCKS on the NEW YORK STOCK EXCHANGE

You don't have to have "big money" to own shares. Now there's a new, simple, thrifty Monthly Investment Plan that enables you to invest comfortably—as your budget permits.

Free Booklet

Tells how your money buys your favorite stock, how dividends are yours in cash or to be reinvested, how you pay customary commission with no extra fees, dues, interest, assessments or penalties, how you can discontinue the Plan at any time. Mail coupon or call at the address below. No obligation whatever.

Own your share of American business

THOMSON & McKINNON
SECURITIES • COMMODITIES
Healey Building
LAmar 4516
C. Shelton Buchanan, Manager
Members New York Stock Exchange and other principal Exchanges

MAIL COUPON
Thomson & McKinnon
Healey Building
Atlanta, Ga.
Please mail me free booklet Monthly Investment Plan without obligation.
Name
Address
City

Ft. Benning Is Presented PR Award

NEW YORK, April 6 (AP)—An award was presented to Ft. Benning, Ga., Tuesday by the American Public Relations Assn., for outstanding public relations achievement in 1953.

Lt. Col. Robert C. Kinkor, Ft. Benning public information officer, accepted the certificate, at the annual luncheon of the association in the Hotel Biltmore.

The association said it presented the award in recognition chiefly of the "fine relations" that had been developed between Ft. Benning and the civilian community as part of the fort's public relations program.

The association is composed of public relations directors of commercial companies throughout the United States.

Peron Greets Erhard

BUENOS AIRES, April 6 (INS)—Argentine President Juan Peron today received West German Eonomics Minister Ludwig Erhard who is touring South American countries.

Georgia Power's $11 Million Issue Bid In at 100.86

A group of security underwriters headed by the First Boston Corp. was the successful bidder Tuesday on an issue of $11,000,000 of first mortgage bonds of the Georgia Power Co., Harllee Branch Jr., president, announced.

The bid price on the bonds was 100.8599. They will bear a coupon of 3⅛, making the cost of money to the company 3.08 per cent. The bonds will be offered to the public at 101.467 and will yield 3.05 per cent.

Local security dealers associated with the successful bidders are Robinson-Humphrey Co., and Stockton Broome & Co. of Atlanta and Vernadoe, Chisolm Co. of Savannah.

Dry Goods

NEW YORK, April 6 (AP)—There were scattered sales of print cloths and broadcloths in the cotton textile market. Nearby goods were wanted mostly. It was reported that some mills producing sheetings arer curtailing production further because of a slow demand and unsatisfactory prices. The popular 80-square print cloth sold as low as 20 cents a yard, although most mills were holding at 20⅛ cents.

In wool goods most of the ordering for the fall was said to be centering on woolens rather than worsted cloths.

In rayon goods small sales of acetate taffetas and crepes were noted. Tissue faille were reported in light supply, with no pressure on prices despite the generally slow demand.

Coffee Market

NEW YORK, April 6 (AP)—Santos coffee futures were firm today on dealer and Brazilian buying which found only limited hedging and profit-taking. Switching from near to later months was moderately active.

The green coffee market was firm but quiet.

Coffee spot Santos No. 4 closed at 93.00a. Cost and freight offerings include Santos Bourbons 3s at 95.50-96.50a and 5s 94.00-95.00a.

Santos No. 4 "S" futures closed 5 to 45 lower. Sales, 314 contracts.

	High	Low	Close
May	94.85	92.85	92.95n
July	95.25	93.25	93.25b
September	94.51	92.51	92.51
December	94.35	92.35	92.35b
March	93.95	91.95	91.95b

Santos "T" futures closed quiet, no sales.
nNominal; aBid.

LIVESTOCK

CHICAGO, April 6 (AP)—(USDA)—Salable hogs 7,000; market opened moderately active but general trade slow; 25-40 lower; most decline on weights under 240 lb.; instances of these weights as much as 50 lower; sows steady to 25 lower; most choice 190-230-lb. butchers 27.00-27.40; a load or so choice No. 1 and 2's 27.50 and 27.55; and a short load choice mostly No. 1 27.65; most 240-290 lb. 26.50-27.00; several loads and lots 300-360 lb. 25.50-26.50; most sows in larger lots 350-600 lb. 22.75-25.00; a few choice around 340-350 lb. to 25.50; good clearance.

Salable cattle 5,500; calves 300; slaughter steers, heifers and cows slow but steady to strong; mostly steady; other classes steady; a few loads of high choice 1,150-1,375-lb. steers 26.00-28.50; these carrying a prime grade end; bulk good and choice steers 20.00-25.50; utility Holstein steers 14.50-15.75; low commercial to low good steers 16.50-19.50; good and choice heifers 19.00-23.75; two loads of high choice heifers held above 24.25; utility to low good heifers 13.50-18.50; utility to low commercial cows 11.50-13.50; most canners and cutters 9.50-11.50; shelly canners down to 8.50; utility and commercial bulls 14.00-16.25; good heavy fat bulls 12.50-13.00; good and choice vealers 22.00-27.00; culls down to 10.00 and occasionally as low as 8.00; some good and choice feeding steers and yearlings 19.00-21.25.

SOUTHEASTERN HOG MARKET (USDA)

THOMASVILLE, Ga., April 6 (AP)—Estimated livestock receipts totaled 525 cattle, 225 calves and 3,150 hogs at major packing plants at Albany, Moultrie, Thomasville, Tifton, Ga., Dothan, Ala., and Jacksonville, Fla.

Hogs: Fully steady, spots 25 higher, medium and choice soft and semihard 180-240-lb. barrows and gilts 25.00 to mostly 25.25, these weights choice closely sorted longhauls 25.50 at Albany, medium and choice 160-180 lbs. 24.25-24.75, 140-160-lb. 23.00-23.75, 160-180 lbs. 16.25-19.00, choice 240-270 lbs. 24.50-24.75, Heavier weights 22.75-24.25. Medium and choice sows 17.25-22.50. In country sales in south Georgia and Florida 180-240-lb. barrows and gilts 25.31-25.73.

ATLANTA HOGS AND NORTH GEORGIA CATTLE—(USDA-GDA)

North Georgia cattle, (Monday's auction) supply slightly smaller than same day one week ago. Trading active, slaughter steers and heifers steady to strong, calves 50c to 1.00 higher, cows and bulls strong to 50 higher. Stocker classes strong to 50 higher. Good slaughter steers and heifers 18.00-20.00, commercial 15.00-17.00, utility 12.75-14.50, cutters 10.75-12.50. Good and choice slaughter calves 17.00-21.00, utility and commercial calves 13.00-16.75, cull 9.50-13.25. Utility cows 11.00-13.25, few commercial cows 13.50 to 14.00, canner and cutter 1.75-11.25. Utility, bulls 13.00-14.75, canner and cutter bulls 10.25-13.50. Common and medium stocker steers and heifers 12.50-15.50, inferior 9.00-12.75. Good and choice stock calves 15.50-19.25, common and medium 13.00-16.50. Common stock cows 10.50-12.50.

Estimated receipts packing plants Atlanta area, 400 cattle, 250 calves, and 1,800 hogs.

Hogs: Market steady Tuesday. Choice 180-240-lb. barrows and gilts 26.50, medium grade, these weights, 26.00, 155-180 lbs. 25.50, 135-155 lbs. 24.00, 135 lbs. down 22.00, 240-300 lbs. 25.50, 305-350 lbs. 25.00, 355-400 lbs. 24.00, 405-500 lbs. 23.00, sows 180-350 lbs. 23.50, sows 350 lbs. and up 22.50.

Over-the-Counter Securities

The following bid and asked prices are obtained from the National Association of Securities Dealers, Inc., but are unofficial. They do not represent actual transactions. They are intended as a guide to the approximate range within which these securities could have been sold (indicated by the "bid") or bought (indicated by the "asked") at the time of compilation.

	Bid	Asked
Ala. Power Co. $4.20 pfd	100	103½
Ala. Power Co., $4.60 pfd	104	108½
Allen, R. C., Bus. Mach.	6	7¼
American Express	19½	21
Atlanta Gas Light pfd	100	....
Atlanta Gas Light, com.	22	23¼
Atlanta Paper pfd	19	..
Atlanta Paper, com.	5	6¼
Atlantic Co. deb 6s 1980	73	77
Atlantic Co., com.	8¼	9¼
Atlantic Steel, com	41	44
Atlas Finance, pfd.	23	26
Atlas Finance, com	9½	11
Auto Soler Co.	2½	3¼
Bank of Georgia	25	..
Bates Mfg. Co.	10¼	11¾
Berkshire Fine Spinning	12¾	14
Bibb Mfg. Co.	36½	39½
Black, Sivalls & Bryson	18½	20
Botany Mills	2¼	2¾
Brunner Mfg. Co.	7⅞	8⅞
Butler's, Inc., com	5¾	6¾
Chattanooga Gas Co.	3¾	4¾
Chemical Enterprises, com	8	9
Citizens & Sou. Natl. Bank	33¾	35¾
Coastal States Life Ins.	100	....
Coca-Cola of St. Louis	x20¼	22¾
Colonial Stores, com	40	43½
Colorado Oil & Gas Corp.	10⅝	11⅞
Colorado Interstate	41	43½
Columbia Baking, com	19¾	....
Columbia Baking pfd	23¾	25¾
Cone Mills Pf	19¼	20¾
Consolidated Gas	7¾	8¾
Continental Gin, com	42	....
Copeland Refrigeration	16¼	17¾
Dan River Mills	12¾	13⅞
Delta Airlines	19¾	21¼
Do cv deb 5½s 1973	94	97
Dixie Life Ins. Co.	35	....
E. Tenn. Nat. Gas	8¾	9¾
Edgar Bros.	26¾	28¾
Farrington Mfg. Co.	13½	15
Federal Paper, com	22	23½
First, Nat. Bank of Atlanta	34½	36½
Foremost Dairies, com	27½	29½
Fulton Bag & Ctn. Mills	13¾	15¾
Fulton National Bank	28¼	30¼
General Gas	15¼	16¾
Genuine Parts	17	3½
Georgia Marble Co.	12¼	13¾
Georgia Pw. Co. $4.92 pf	104½	108
Georgia Power Co. $6 pfd.	116¼	119¼
Georgia Railroad & Banking	195	....
Giant Portland Cement	8¼	9¼
Gordon Foods	5⅞	6⅞
Grinnell Corp., com.	68	71
Gulf Life Ins. Co.	23¼	25¼
Haverty Furniture Co.	20	22
Intermountain Telephone Co.	12⅞	14⅛
International Cellucotton	38	40
Jefferson Standard Life Ins.	65	68½
Kaiser Steel, com	8¾	9¾
Kaiser Steel, pfd	20½	22
Kellogg Co.	26	27¾
H. W. Lay 5.20% pfd	22½	....
Leon Land & Cattle	⅞	1⅜
Liberty Loan "A"	18¼	20
Life & Casualty Ins.	26	28
Lone Star Steel	7	8
Ludman Corp.	5⅛	5⅞
Do deb 6s 1968	95½	100½
Minute Maid	7	8¼
Mississippi Shipping	13⅛	14⅞
Mississippi Valley Gas	18¾	20¼
Mobile Gas Service Co.	17	19
Moore-Handley Hdwr., com	5⅛	6½
National Food Products	39	41
National Life & Accident	62½	66
Natl. Mfg. & Stores $2 pfd	28	31
Pacific Pw. & Light, com	22¼	24
Peoples Bank	20½	....
Piedmont Life Insurance	20½	22½
Piedmont Nat. Gas	8¾	9¾
Progressive Fire Ins.	22	26½
Progressive Life Ins.	42	45½
Rich's, Inc.	22½	24½
River Brand Rice	19¼	21¼
Rockwell Mfg. Co.	26½	28½
Royal Dutch Pet (Amr. Shs.)	39¼	41¼
Saco Lowell	15	16½
Savannah Sugar Ref. Com.	52	55½
SeaPak Corp.	6¼	7¼
South Atlantic Gas pfd	94	98
South Atlantic Gas, com	11⅞	13⅝
Southeastern Telephone	12⅞	14⅞
Southern Advance Bag & Pap	26¾	28¾
Southern Airways	2¼	3
Southern Electrical pfd	47½	....
Southern Electrical, com.	7	7⅞
Southern Electrical wts	5c	20c
Southern Life Insurance	41	....
Southern Spring Bed	52	55
Sterling Discount	7⅝	8⅝
Tenn. Gas Transmission	23	24½
Tennessee Natural Gas	6⅞	7⅞
Texas Eastern Trans., com.	20½	22
Thomaston Mills	17	18½
Trans-Cont. Bus System	3¾	4¾
Trans-Contl. Gas Pipeline	22⅝	24⅛
Trust Company of Georgia	640	680
United Piece Dye Works	2⅛	3½
West Point Mfg. Co.	20	22

x—Ex-Dividend.

LOVE THAT STOCK...

It pays me 6% on my money. Management's alert and aggressive. The company keeps growing and growing and right now the outlook's better than ever.
Love that stock? Sure. Why shouldn't I?

Maybe you should. Certainly it sounds good. But one word of caution: We don't like to see investors go completely overboard for any one stock—no matter how good it is.

And yet time after time, they do.

Here at Merrill Lynch, for instance, our Research Department analyzes 40 to 50 thousand portfolios each year for investors. Time after time it comes across people who apparently have fallen in love with some stock—wouldn't think of buying anything else. Consequently, they wind up with a badly unbalanced portfolio, one that's far too vulnerable to any sudden shift in the economy.

If you think your own holdings may be overweighted in the direction of some one industry or stock...

If you'd like to see a current analysis aimed at restoring proper diversification and balance to your investment program...

Just ask.

Customer or not, there's no charge, no obligation of any kind. Simply address your letter to—

Francis D. Willis, Partner—*Department AG-55*

MERRILL LYNCH, PIERCE, FENNER & BEANE

23 Pryor Street, N. E., Atlanta 1

Telephone: WAlnut 1090

Interested in buying stocks on a "pay-as-you-go" basis? Ask for our free booklet on the Monthly Investment Plan.

IVAN ALLEN CO.
29 Pryor St., N. E.

be your own weatherman with a 1954 PHILCO AIR CONDITIONER

choose from 6 popular models
MAHOGANY OR BLOND FINISHES AVAILABLE

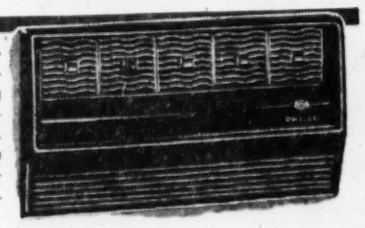

Automatic Temperature Control. Unmatched for cooling power, moisture removal, quiet operation. Can be mounted flush with window sill. Concealed control panel. No. 84-K. ¾ H.P.
$399.95

WITH THERMO-COOL FEATURE, $429.95

Thermo-Cool offers you heating as well as cooling with Automatic Temperature Control. Same design as above model. No. 86-K. ¾ H.P.

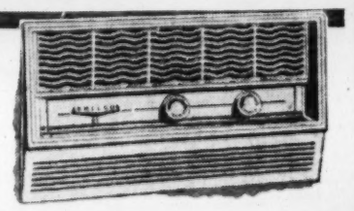

Less than last year's price! Extra fast cooling and moisture removal. Can be mounted flush with the window sill. Adjustable fresh air damper. No. 81-KS. ¾ H.P.
$339.95

POWERFUL 1-H.P. MODEL, $399.95

Same design as the above model with 1 H.P. fast cooling, positive moisture removal. Can be mounted flush. No. 101-KS.

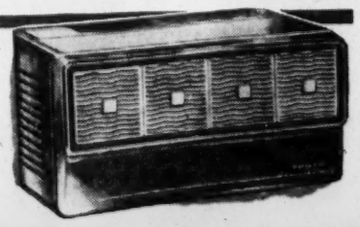

Automatic Temperature Control. Cools, dehumidifies, filters and circulates the air. Exhausts stale air. Adjustable vents. The best value on the market. No. 104-K. 1 H.P.
$449.95

WITH THERMO-COOL FEATURE, $499.95

It will heat as well as cool the air. Dehumidifies, filters and circulates the air without drafts. Sealed Power System. You can't beat it for an all-purpose Air Conditioner. No. 106-K. 1 H.P.

USE OUR CONVENIENT TERMS—ENJOY COOL COMFORT IN YOUR OFFICE OR HOME NOW! PAY LATER!

IVAN ALLEN CO.
CALL MR. AMCO
WA. 0800

Business in Brief

Charles A. Collier, retired vice president of the Georgia Power Co., has been elected a vice president of Southern Services, Inc. He will handle special assignments in connection with government power problems and will assume his new duties immediately with offices in Atlanta. Southern Services, Inc., is owned by the Southern Co. and its four operating power companies. Among the services it renders these firms are engineering, coordination of power operations, system planning, financing and accounting. A native of Atlanta, Collier retired last Oct. 1 as vice president in charge of sales of the Georgia Power Co. Since then he has been retained by the company to work on power contract negotiations with the Federal Government, REA cooperatives and certain cities. A graduate of Georgia Tech, he has won recognition as founder of the Georgia Power Co. sponsored Better Home Towns Program.

Charles A. Collier

HARLOW TO SPEAK

J. B. Harlow, district manager of the Carbide and Carbon Chemicals Co., will address the Atlanta Section, American Institute of Chemical Engineers, at 6:30 p.m. Thursday at Georgia Tech's Brittain Dining Hall. His subject will be "Coal Hydrogenation."

ARTHUR JOINS FULTON BAG

F. M. Arthur has joined the Fulton Bag & Cotton Mills as cotton buyer, according to an announcement by Board Chairman Norman Elsas. Arthur has been affiliated with the Graniteville Co. in Augusta since 1936. He was assistant cotton buyer for that firm and is widely known in the textile industry. A native of Aiken, S. C., he attended Richmond Academy and the Junior College of Augusta. His wife and two children will join him shortly to establish residence in Atlanta.

HILLMAN REELECTED

Ralph Hillman, coowner of the Hill Manufacturing Co. in Atlanta, has been reelected vice president of the National Sanitary Supply Assn., a national organization of manufacturing chemists and suppliers.

NAME CHANGED

The name of the Southern Scientific Co., Inc., a division of the Will Corp., has been changed to the Will Corp. of Georgia, it was announced by G. R. Morrall, vice president and general manager. Will Corp. offices are at 890 New Chattahoochee Ave., NW.

PILOTS' SAFETY FORUM

Four pilot safety experts from the Atlanta area are expected to attend the Air Line Pilot Assn's. annual air safety forum in Chicago April 21-23. They are J. W. Kendall, Southern Airways; W. W. Owen, Eastern Air Lines; Victor Hewes, Delta-C&S Air Lines, and J. P. Talton, Eastern Air Lines. ALPA is the professional representing organization of 9,000 U.S. air line pilots on the nation's 39 regularly scheduled air lines.

More News About Business On Pages 26, 27

'More in '54' Sales Parley Theme Friday

"We Must Sell More in '54," will be the theme of the third annual Southeastern Sales and Sales Management Conference to be held at the Atlanta Division, University of Georgia, on Friday under the sponsorship of the Atlanta Sales Executives Club and other Atlanta sales organizations. Dr. Daniel J. James, assistant professor of marketing of the Atlanta Division, will be the director.

Jennings Randolph, assistant to the president, Capitol Airlines, Washington, D.C., and a former member of Congress, will give the keynote address.

Others taking part on the program are: Henry A. Maddox, president, Atlanta Sales Executive Club, who will preside over the afternoon session; Dr. George M. Sparks, director, Atlanta Division, will welcome the guests; Lewis F. Gordon, vice president (retired), Citizens and Southern National Bank; L. T. White, manager of business research and education, Cities Service Petroleum, Inc., New York, who will present "How To Build Your Sales."

Members of the panel on "Suggested Sales Techniques for '54" will be Hamilton Corey, district sales manager, Graybar Electric Co.; M. Harris Dodd, general sales and merchandising manager, Colonial Stores, Inc.; E. William Nash Jr., division manager, Prudential Life Insurance of America; and Earl aber, president, Atlanta Automobile Dealers Assn.

The program will begin at 2:00 p.m. and will be held in the Stone Mountain Room of the Atlanta Division. The night session will be combined with the monthly meeting of the Atlanta Sales Executives Club and will be held at the Henry Grady Hotel.

Atlanta Bank Clearings

Total Tuesday	$48,800,000
Corresponding day last year	42,500,000
Increase	$ 6,300,000

Dividends

	Rate	Stock of Record	Payable
Irregular			
LoomisSaylesMutFd	10c	4-2	4-15
OutletCo	$1.15	4-21	5-1
No Action			
RobbinsMillspf			
Participating			
MetalTextileptpf	10c	5-20	6-1
Special			
GenPubUtilities	5c	4-15	5-15
Regular			
BlueMoonFoods	10c	4-9	4-15
BootheFisheries	Q 25c	4-20	5-1
Do pf	Q $1	4-20	5-1
BrockstonTauntonGas	10c	4-7	4-15
Do pf	Q 95c	6-21	7-1
CanSafewaysLtd			
pf 1st Ser	Q $1.25	5-3	6-1
GenPw&Ltpf	Q $1	4-15	5-1
Cen&SouthWestCp	Q 29c	4-30	5-28
GenPubUtilities	Q 37½c	4-15	5-15
Ironitepf	Q 134⅜c	4-16	4-30
KalamazooVegParch	Q 25c	4-1	6-10
KobackStrs	Q 20c	4-15	4-30
LaurentideAcceptLtd			
A&B	Q 15c	4-15	4-30
MapesConsMfg	Q 40c	6-1	6-15
MelvilleShoe	Q 45c	4-16	5-1
Do pf	Q $1.18¾	5-14	6-1
MetalTextile	Q 10c	5-20	6-1
Do pt pf	Q 81¼c	5-20	6-1
MissionDryCorp	Q 5c	4-16	4-30
NorthilliCorp	Q 20c	4-16	5-1
Do pf	Q 37½c	4-16	5-1
WhiteSewMnpf	Q 50c	4-19	5-1
Q-Quarterly.			

Earnings

NEW YORK, April 6 (AP)—Ohio Match Co. reported Tuesday that for the 12 months ended Dec. 31 it had net income of $1,430,856, equal to $1.16 a common share, compared with $2,005,963, or $1.77, for the similar period a year ago.

The report excluded a net gain of $1,446,199 on the sale of securities in 1953 and $2,889,545 in 1952 credited to earned surplus.

Other earnings reports follow:

Reading Tube Co. for 12 months ended Dec. 31:

	1953	1952
Net income	$423,123.00	363,237.00
A share	.82	.74

Webster-Chicago Corp. for 12 months ended Dec. 31:

Net income	$926,162.00	(x)408,951.00
A share	1.87	

(x)—Loss.

Allen B. Dumont Laboratories Inc. for 12 months ended Jan. 3:

Net income	$1,544,362.00	1,424,603.00
A share	.60	.55

Goldblatt Brothers Inc. for 12 months ended Jan. 31:

Net income	$851,583.00	1,081,064.00
A share	1.15	1.46

Dobeckmun Co. for 12 months ended Dec. 31:

Net income	$1,012,759.00	568,421.00
A share	2.17	1.18

Cottonseed Meal

MEMPHIS, Tenn., April 6 (AP)—Cottonseed meal, bulk, future quotations, prime 41 per cent protein basis.

	April 6	Prev. Close
May	62.00-63.00	62.25-flat
July	64.90-65.25	64.25-65.00
October	59.25-60.50	59.00-60.50
December	58.40-58.75	58.00-60.00
January	57.50-Bid	57.50-Bid
March	57.25-Bid	57.25-Bid

Soybean Oil

NEW YORK, April 6 (AP)—Soybean oil, crude, firm; tank cars, per lb., 14.25 bid.

MR. TWEEDY — By Ned Riddle

"Frankly, we hadn't expected anybody actually to be on time."

15 Stocks In Spotlight

NEW YORK, April 6 (AP)—Sales, closing price and net change of the 15 most active stocks today:

NY Central	44,300	22⅛—1⅜
Radio Corp	43,000	27½
St Regis Pap	42,200	23⅞— ⅜
Reo Motors	31,600	27⅛+1⅛
Boeing Airp	26,400	74⅞—2⅛
Curtiss Wright	26,000	10⅛— ¼
Westing Elec	24,000	62⅜— ¾
US Steel	23,500	42⅝— ⅛
Cons Cop Min	23,000	10 + ½
Martin G. L.	21,700	23 — ⅞
Am M ⅝ Fdy	17,500	24⅜+ ¼
Lockheed Airc	16,900	33¼— ½
Colum Gas	16,700	14⅛— ¼
Int Tel & Tel	15,400	15⅞— ⅜
United Corp	14,400	5⅜

Butter and Eggs

NEW YORK, April 6 (AP)—(USDA)—Wholesale egg prices were steady to firm Tuesday. Receipts 21,469. (Wholesale selling prices based on exchange and other volume sales.) New York spot quotations follow: Includes Midwestern: Mixed colors. Extras (48-50 lbs.) 39-39½; extras large (45-48 lbs.) 38-39; extras medium 37½-38½; standards large 35½-36½; current receipts rehandled 34-35; dirties 32-33; checks 31-32. Whites: Extras (48-50 lbs.) 41-42½; extras large (45-48 lbs.) 40-40½; extras medium 39-40. Browns: Extras (48-50 lbs.) 40-41; extras large (45-48 lbs.) 39½-40; extras medium 39-39½. Includes nearby Whites: Top quality (48-50 lbs.) 44-46; mediums 41-42; smalls 35-36. Browns: Top quality (48-50 lbs.) 43-44; mediums 41-41½; smalls 35-36½.

NEW YORK, April 6 (AP)—(USDA)—Butter steady. Receipts 1,140,732.

Cheese domestic Swiss full steady to firm and cheddar style about steady. Receipts 484,506. Prices unchanged.

CHICAGO, April 6 (AP)—Butter steady; receipts 1,206,903; wholesale buying prices unchanged; 93 score AA 57; 92 57; 90 B 56.5; 89 C 55; cars 90 B 57; 89C 55.5.

Eggs fully steady; receipts 30,484; wholesale buying prices unchanged to 1 cent higher; U.S. large 34.5-37.5. U.S. mediums 33.5; U.S. standards 31; current receipts 30; checks and dirties 28.5.

ATLANTA EGG MARKET (USDA)

Market unsettled. Demand fair. Supplies more than ample to burdensome. Trading slow. Atlanta first receivers paid local shippers the following prices, per dozen, cases included, delivered Atlanta, large, 38-41c; mostly 38-39c; medium, 32-35c; mostly 32-34c. Wholesale selling prices from first receivers: Sales to retailers, cases included, close consumer grades commercially graded large white, 43-47c; mostly 43-45c; large brown or mixed, 42-47½c; mostly 42-46c; medium, 37-46c, mostly 37-43c; B large, 39-40c; B medium, 36c.

Sugar Futures

NEW YORK, April 6 (AP)—World sugar futures were steady today in broader trading. The market was influenced by the upward tendencies in world raws and also Far East developments. Dealers said that some Dominican raw sugar, previously sold to British refiners were priced at 3.35 cents a pound f.o.b. basis. This was two points better than the New York spot price on Monday for world raws.

Domestic sugar futures were irregular and dull.

Late Monday a New York refiner bought 2,500 tons of Cubas for mid-April loading at 6.20 cents a pound delivered, unchanged. Further offerings were held at 6.25 cents, with some sugar believed available at 6.23 cents. There was further buying interest at 6.20 cents.

Demand for refined was slow.

Domestic sugar futures No. 6 closed unchanged to 1 lower. Sales, 214 contracts.

	High	Low	Close
May	5.68	5.68	5.68
July	5.76	5.75	5.75
September	5.70	5.78	5.78b

World sugar futures No. 4 closed 1 lower to 2 higher. Sales, 280 contracts.

	High	Low	Close
May	3.38	3.37	3.38
July	3.37	3.35	3.35b
September	3.35	3.35	3.35
October	3.34	3.34	3.34n
March	3.28	3.28	3.28b
July	3.28	3.28	3.28n

Raw sugar spot 6.20n.
bBid; nNominal.

AP Stock Averages

April 6.

	30 Ind.	15 Rails	15 Util.	60 Stks.
Net change	—1.6	—.8	—.2	—.9
Tuesday	157.4	82.6	58.8	116.6
Prev. day	159.0	83.4	59.0	117.5
Week ago	155.6	83.0	58.8	115.8
Month ago	154.5	85.6	58.1	116.0
Year ago	141.8	87.1	53.2	109.4
1954 high	159.0	88.3	59.0	117.8
1954 low	143.9	77.8	55.4	108.0
1953 high	151.8	93.6	55.8	116.3
1953 low	130.2	73.5	50.5	99.5

Grains Stay On Decline

CHICAGO, April 6 (AP)—Grains extended Monday's losses on the Board of Trade today except in the case of oats. That feed item was practically unchanged.

Soybeans again went in two directions. May and July contracts finished trading as much as two cents higher while other months were as much as a cent less.

Lard closed practically steady after sending the two nearest contracts to new seasonal highs.

At the close wheat was ⅝-2⅝ lower, corn 1-1¼ off, oats ⅛ up to ⅛ off and rye ¾-1¼ lower. Soybeans were unevenly 2 cents higher to 1 lower and lard 3 cents higher to 12 a hundred pounds lower.

CHICAGO GRAIN QUOTATIONS

CHICAGO, April 6 (AP).

WHEAT—	Open	High	Low	Close	Close Prev.
May	2.16¾	2.17	2.14½	2.15	2.17⅝
July	2.17⅞	2.18	2.14½	2.15	2.14⅞
Sept.	2.15¾	2.16¼	2.14⅜	2.15⅛	2.16⅞
Dec.	2.20¼	2.20½	2.18¾	2.19½	2.20¼
CORN—					
May	1.52⅝	1.52¾	1.51⅜	1.51½	1.52⅝
July	1.55	1.55¼	1.54	1.54	1.55
Sept.	1.52	1.52⅝	1.51¼	1.51⅝	1.52¾
Dec.	1.45½	1.45¾	1.44¾	1.44⅞	1.45⅞
OATS—					
May	.74⅝	.74⅞	.74¼	.74⅞	.75
July	.72⅜	.72½	.71⅞	.72½	.72½
Sept.	.72⅜	.72½	.72	.72½	.72⅜
Dec.	.73¾	.74⅛	.73½	.74⅛	.74
RYE—					
May	1.06½	1.07¼	1.05	1.06	1.07
July	1.09½	1.10¼	1.08	1.09	1.09¾
Sept.	1.12¾	1.13¼	1.11¼	1.11¾	1.13
Dec.	1.15½	1.16¼	1.14½	1.15¼	1.16¼
SOYBEANS—					
May	3.63⅝	3.65	3.62¼	3.63¾	3.62½
July	3.64	3.66	3.63	3.64¾	3.62¾
Sept.	2.71½	2.78	2.76	2.78	2.75
Nov.	2.54½	2.55¼	2.54	2.54½	2.55¼
Jan.	2.58¾	2.58¾	2.57¼	2.58	2.58½
LARD—					
May	19.35	19.50	19.22	19.40	19.37
July	18.87	18.95	18.72	18.90	18.80
Sept.	17.30	17.37	17.20	17.32	17.30
Oct.	16.00	16.00	15.80	15.85	15.97
Nov	14.80	14.80	14.70	14.82	14.80
SOYBEAN OIL—					
May	13.74	13.78	13.69	13.72b	13.70
July	13.65	13.70	13.59	13.64	13.61
Sep.	12.60	12.67	12.57	12.60	12.58
Oct.	11.20	11.20	11.10	11.10	11.18
Dec.	11.07	11.10	11.06	11.06	11.05

b—Bid; a—Asked.

Cash Grain

CHICAGO, April 6 (AP)—Wheat had a lower tone Tuesday; basis was unchanged; receipts none. Corn was steady; basis ½ to 1 cent higher; bookings 10,000 bushels; receipts 57 cars. Oats were steady; basis steady; receipts 5 cars. Soybeans receipts were 11 cars.

ST. LOUIS, April 6 (AP)—Wheat, 22 cars, no sales.

Corn, 18 cars, sold 2, No. 1 yellow 1.59-1.59¼.

Oats, 7 cars, no sales.

Atlanta Produce

On the Atlanta fruit and vegetable market trading and receipts were light Tuesday morning, according to the office of the AMS. New crop potatoes showed some strength. English peas were slightly higher under very light receipts; spinach was lower.

Georgia bushels brought 1.00-1.75; English peas ranged 2.00-2.75 bushel; turnips fair to good were 75-1.25 dozen and poorer 50 cents; collards sold 1.00-1.25, best mostly 1.25 dozen and some Alabama stock sold 1.25 dozen. Georgia turnip greens and mustard were 75-1.00, mostly 75 cents bushel in lot sales. Few Georgia radishes were 40-50 cents dozen and Florida crates of 48 film bags 3.50-3.75; Georgia green onions were 40-75 cents a dozen according to quality.

Few Alabama Blakemore strawberries were offered in 24-pint crates for 33 cents per pint Florida oranges and grapefruit were mostly steady and unchanged.

Cabbage in fairly good volume was unchanged as Florida and Georgia 50-pound bags of domestic round type jobbed 75-1.00 per bag. Sweet potato receipts were light with market unchanged except for best washed and waxed stock out of South Carolina bringing top jobbing price of 4.25 per bushel. Florida fair to best Tendergreen beans jobbed 2.75-3.50 and pole beans 4.75-5.50, with few best higher; medium to large bell peppers sold 2.50-3.00 and some large for 3.50; eggplant was 2.50-2.75 and high as 3.00 bushel; yellow crookneck squash in light volume was 4.50-5.00 for best with some large 2.00-2.25. Sixteen-inch crates of Pascal 3-dozen celery held at 2.00-2.25 per crate in job lots. Few fair to good cucumbers were 5.00-6.00 per bushel basket with poor stock low as 1.50. Some Georgia iceberg lettuce moved at 4.50 on five-dozen size with 4 dozen quoted at 5.50. Florida 50-pound bags of Triumph potatoes U.S. No. 1 size A ranged 1.75-2.00, poorer 90-1.25, mostly 1.00-1.10 and U.S. No. 1 size jobbed 1.65-1.80, mostly 1.75 per bag.

Naval Stores

SAVANNAH, Ga., April 6 (AP)—The naval stores selling prices as reported by the U. S. Department of Agriculture:

Gums rosin, per 100 pounds net weight—Drums, f.o.b. plant: WW 8; WG 7.85; N 7.60; M 7.60. Bags, f.o.b. plant: WW 7.80 to 7.83; WG 7.70; N 7.45; M 7.40. Drums, export, F.A.S. southern ports: WW 8. May shipment.

Gum turpentine, per gallon, 7.2 pounds—Tank cars, 83½c cents, f.o.b. plant.

Moderate gum rosin trading totaled 934 drum equivalents with increased demand for 100-pound bags. Gum turpentine sales—16,000 gallons in tank cars.

The Worry Clinic

By DR. GEORGE W. CRANE

PTA, Church Works Boosted by Bulletins

Laurelina Miller, with a devoted husband and two boys, lives near Charleston, West Virginia.

"Dr. Crane, I really live at Teays, which is a small suburban community near Charleston," she said.

"Like most wives, I am happily married and active in PTA work, as well as the Sunday school.

"Our organizations would like to know which of your rating scales and educational bulletins you'd recommend for use at our meetings."

PROGRAM MATERIALS

If you PTA groups are interested in the aid which parents can render to their children, as well as to the wearied teachers, then send for the bulletin "How to Tutor Your Child at Home.'

It shows you how to pep up the interest, as well as the grades, of your youngster in reading, mathematics, etc.

And regardless of how smart your child may be, in some subject he may ultimately fall behind and thus require a little home assistance.

Mrs. Crane and I have helped all five of our children at one time or other, as when they were tackling multiplication tables, etc.

The "Test for a Good Teacher" is likewise a stimulating one to use for discussion purposes.

Many principals have ordered it in quantity for use by all the teachers, and I have employed it in that manner when I've addressed various state teachers' conventions.

RATE FATHER

Dads seldom show up at PTA meetings, so you wives have tactfully set aside a special Father's Night in the PTA. You are to be complimented on this strategy.

On Father's Night, it is interesting to use the 100-Point "Test for Fathers."

There is a companion "Test for Mothers" which you can pass around on that night, too, to avoid isolating the Dads and making them the only self-conscious folks in the crowd.

The new "Behavior Test for Teen-Agers" is likewise a dandy to get even with your kids who have been grumbling and thinking you are too hard on them.

Let them rate themselves on this "Teen-Agers Test." And you can score them, too, if you are willing to let them rate you on the "Father's" or "Mother's" tests.

HOMEWORK PROJECTS

If you wish material for homework projects by your members, then try the "Compliment Club." It is perfect for Sunday Schools, Scout Troops, as well as the PTA.

If you want to diet, send for the bulletin, "How to Lose 10 lbs. in 10 Days."

Many churches have used it for money raising purposes. A group of wives will weigh in, say at the beginning of Lent, and then agree to donate $2.50 per pound for each pound they lose by Easter.

Meanwhile, send for the bulletin "How to Quit Smoking," and let your husbands cut off their tobacco. This will save about $1.50 per week, which you can add to your church fund.

The "Public Platform Strategy," bulletin is good for speakers, and the "How to Write Salable Copy" has an informative section on prize contesting that will fit the interests of many of your PTA or church society members.

These various bulletins require 10 cents apiece and a stamped return envelope, but in group lots they are sold at about half rates.

In fact, you always get them below cost, for I make up a deficit of about $15,000 per year on this mail service via my speeches each year, so take full advantage of such educational aids.

Greenwood Cemetery

Recognized as one of the most beautiful and best managed cemeteries in the nation.

1. Sound management.
2. Entirely free of any type of debt.
3. Land for generations.
4. Permanent Trust Fund.
5. Trackless Trolleys to front gate.
6. Beautiful paved roads, city water throughout.
7. Lots at reasonable prices in all sections.

BEAUTIFUL GREENWOOD WILL LIVE THROUGH THE AGES

Dowse B. Donaldson, President

FUNERAL NOTICES

Allen, Mrs. Maude Adelia
Chapman, Miss Johnnie
Crittenden, Mrs. Lula Connelly
Dutton, Mr. G. B.
Harber, Mr. Thomas Eugene
Hawk, Mr. Tom O.
Holcomb, Mr. Clyde C.
Lawson, Infant Richard V.
Maulden, Mrs. C. C.
Moon, Mr. John (Frank)
Norton, Mrs. William L. (Grace)
Parker, Mr. Willie H.
Petree, Mr. John W.
Shelor, Mrs. Lena Buchanan
Toney, Master Gerald Dean Jr.

PETREE—Friends and relatives of Mr. and Mrs. John W. Petree, Powder Springs, Ga.; Mr. and Mrs. Wendle Petree, Columbia, S.C.; Mr. and Mrs. Earl Petree, Marietta, Ga.; Mr. and Mrs. Charles Petree, Lithia Springs; Mr. and Mrs. T. J. Ward, Mr. and Mrs. Elmer Sloan, Powder Springs, Ga.; Mr. and Mrs. Harry W. Richards, Chicago, Ill.; Mrs. D. C. Moon, Winter Haven, Fla.; Mrs. J. H. Moseley, Austell, Ga., and nine grandchildren are invited to attend the funeral of **Mr. John W. Petree** Wednesday, April 7, 1954, at 3 p.m. at the Powder Springs Baptist Church, the Rev. J. A. Patterson and the Rev. Jim Scarborough officating. The body will lie in state from 2 p.m. until funeral hour. Interment Powder Springs Cemetery. Lindley Funeral Home, Powder Springs, Ga.

PARKER—Friends and relatives of Mr. and Mrs. Willie H. Parker, Willie Parker Jr., Wendell Parker, Jimmie Parker, Douglas Parker, Jeanne Parker, Peggy Parker and Helen Parker, all of Covington; Mrs. L. L. Amos, Macon; Mr. Fred Parker, Decatur; Mr. Harold Parker, Jonesboro; Mrs. B. L. Coggins, Mrs. William Jones, Miss Sara Parker and Mrs. Lillian Davies, all of Atlanta, and Mrs. Lucy Ham, Covington, Ky., are invited to attend the funeral of **Mr. Willie H. Parker** today (Wednesday) at 2 p.m. from the chapel of Harwell's Funeral Home. Rev. Ralph Hawkins will officiate. Interment, Covington Cemetery. J. C. Harwell & Son, Covington, Ga.

ALLEN—**Mrs. Maude Adelia Allen** died Tuesday afternoon at the residence, 740 Washington St., SW. She is survived by her husband, Mr. John F. Allen; two sons, Messrs. G. W. and T. J. Allen; three daughters, Mrs. Lewis Suvdsky of Brooklyn, N.Y.; Mrs. D. P. McKay, Mrs. M. D. Brown, both of Orlando, Fla.; father, Mr. Thomas R. Frint of Orlando, Fla.; two sisters, Mrs. Lessie Roach, Mrs. T. W. Harold, both of Orlando, Fla.; brother, Mr. Floyd W. Frint of Salt Lake City, Utah; 15 grandchildren, several nieces and nephews. The remains will be taken Wednesday evening at 9:55 to Orlando, Fla., for funeral and interment. J. Austin Dillon Co.

LODGE NOTICES

Atlanta Masonic Club No. 151, regular meeting today (Wednesday). 12:15. Davis Bros., 104 Luckie St. Bishop Hazen G. Werner will speak. All Master Masons are invited.
CHARLIE WALKER JR., Pres.
JOHN H. WOODS, Sec'y

Stated Assembly Jason Burr Council No. 13, R. & S. M., 464 Cherokee Ave., SE, 7:30 p.m. Wednesday, April 7. Visitors welcome.
JOHN B. HUBERT, I. M.
JOHN P. WEISIGER, Recorder

Daylite Lodge No. 125, F. & A. M., meets this Wednesday, 631 Seminole Ave., NE. 10:30 a.m. Entered Apprentice degree. Members urged to attend. Visitors welcome. By order: E. V. JOHNSON, W. M.
C. A. BALL, Sec'y

LEGAL NOTICES

INVITATION TO BID

Sealed proposals from general contractors will be received by the University System Building Authority, Owner, at the Office of the Chancellor, University System of Georgia, Room 400, 20 Ivy Street, SE, Atlanta 3, Georgia, until 3:00 p.m. Eastern Standard Time, May 6, 1954, for the construction of a DINING HALL ADDITION, MIDDLE GEORGIA COLLEGE, Cochran, Georgia. At the time and place noted above, the proposals will be publicly opened and read. No extension of the bidding period will be made.

Bidding documents may be obtained at the office of the architect, W. ELLIOTT DUNWODY, JR., 429 First National Bank Building, Macon, Georgia. Applications for documents together with deposit of $50.00 per set should be filed promptly with the architect. Bidding material will be forwarded, shipping charges collect, as soon as possible. The full amount of deposit for one set will be refunded to each general contractor who submits a bona fide bid upon return of such set in good condition within 30 days after date of opening of bids. All other deposits will be refunded with deductions approximating cost of reproduction of documents and return of same in good condition within 30 days after date of opening of bids.

Contract, if awarded, will be on a lump sum basis. No bid may be withdrawn for a period of 35 days after time has been called on the date of opening. Bids must be accompanied by a bid bond in an amount not less than 5% of the base bid. Both a performance and a payment bond will be required in an amount equal to 100% of the contract price.

The Owner reserves the right to reject any or all bids and to waive technicalities and informalities.

UNIVERSITY SYSTEM BUILDING AUTHORITY
By B. E. Thrasher Jr., Chairman

FUNERAL NOTICES

HAWK—Funeral services for **Mr. Tom O. Hawk**, of Madison, Ga., Rt. 1, will be held this (Wednesday) afternoon at 3 o'clock at Ebenezer Baptist Church. He is survived by his wife, Mrs. Bessie Adcock Hawk; children, Mr. Weyman Hawk, Mr. Harold Hawk, Mrs. Grady Hogan, Mrs. Floy Lee Malcom, Mrs. J. B. Tamplin and daughter-in-law, Mrs. Claud Hawk, all of Madison, Ga., Rt. 1; brothers, Mr. Charlie Hawk, Social Circle, Ga.; Mr. Noel Hawk, Rutledge, Ga.; Mr. Lonnie Hawk and Mr. Gus Hawk, Monroe, Ga.; sister, Mrs. George Daniel, Madison, Rt. 1; 22 grandchildren and three great-grandchildren. The remains will be placed in state at the church at 2 o'clock. Elder W. L. Allen will officiate. Interment, churchyard. The E. L. Almand Co., funeral directors, Monroe, Ga.

TONEY—The friends and relatives of Master Gerald Dean Toney Jr., Mrs. Mildred Toney, Mr. G. D. Toney, Atlanta; Mr. and Mrs. H. A. Peekes, Birmingham; Mrs. G. M. DeMonia, Rome, Ga.; Mr. and Mrs. J. W. Toney, Mr. and Mrs. George Krueger, Mr. and Mrs. C. W. Toney, Mr. and Mrs. H. E. Jackson and Mr. W. M. Toney, all of Decatur, are invited to attend the funeral service of **Master Gerald Dean Toney Jr.** Wednesday afternoon at 3 o'clock at Ousley Chapel Methodist Church. The Rev. W. H. Ruff will officiate. Interment in Rest Haven Cemetery. The remains will lie in state at the church from 2 o'clock. A. S. Turner & Sons.

HOLCOMB—Funeral services for **Mr. Clyde C. Holcomb** will be held today at 2:30 from the Collins Memorial Methodist Church with the Rev. Henry H. Dillard and the Rev. Sewell H. Dixon officiating. Interment, Crest Lawn Memorial Park. The Brotherhood of Locomotive Firemen and Engine men are especially invited to attend. The pallbearers will be Mr. J. T. Caldwell, Mr. Ross Parker, Mr. C. B. Boswell, Mr. P. H. Aikens, Mr. H. T. Master, Mr. E. C. Wilson and will please meet at the church at 2:15. The remains will lie in state from 1:30 until funeral hour. J. Allen Couch & Son Riverside Chapel.

DUTTON—**Mr. G. B. Dutton** of 4925 Cascade Road died Tuesday afternoon. Survived by daughters Mrs. W. L. Peppers, Mrs. A. L. Johns, Mrs. C. E. Cole and Mrs. C. M. Johns; sons, Messrs. S. G., W. M. and J. B. Dutton of Knoxville, Tenn; sister, Mrs. Samantha Kinslow of Saddler, Texas; brothers, Messrs. Paul and Robert Dutton of Sherman, Texas; Mr. Andy Dutton, Fort Smith, Ark.; Mr. John Dutton, Bellview, Texas; 16 grandchildren, 20 great - grandchildren. Funeral plans will be announced later by Howard L. Carmichael & Sons.

AWTRY & LOWNDES
FUNERAL DIRECTORS
Free Parking Ambulance WA. 7066-87

FUNERAL NOTICES

MOON—**Mr. John (Frank) Moon** of Campton, Ga., died at a private hospital Monday, April 5. Surviving are his wife; daughter, Miss Hilda Moon, Campton, Ga.; mother, Mrs. William A. Moon, Campton, Ga.; sisters, Mrs. J. C. Atha, Monroe, Ga.; Mrs. W. O. Coker, Mrs. F. E. Urfer, both of Atlanta, Ga.; brothers, Mr. Carl Moon, Campton, Ga.; Mr. William Moon, Monroe, Ga.; Mr. Furman Moon, Byromville, Ga.; Mr. Pirkle Moon, Tennille, Ga. Funeral services will be conducted Wednesday, April 7, 1954, at 2:30 p.m. from Center Hill Baptist Church, with remains placed in state from 2 p.m. until funeral hour, the Rev. Claude Mote officiating. Interment in Loganville Cemetery. Williams & Smith Funeral Home, Monroe, Ga.

MAULDEN—The friends of Mrs. C. C. Maulden, Mr. and Mrs. H. H. Huckeba, Mr. and Mrs. A. J. Hall, Mr. and Mrs. James McGee, Mr. J. W. Duren, Mrs. W. T. McMath, Mrs. Thomas Vann are invited to attend the funeral of **Mrs. C. C. Maulden** Wednesday, April 7, 1954, at 3 o'clock from the Moultrie First Baptist Church in Moultrie, Ga., with the remains placed in state at 2 o'clock, Rev. J. Alex Herring officiating. Interment, Wilson Cemetery. Pallbearers selected please assemble at the church at 2:45. A. C. Hemperley & Sons.

CRITTENDEN—The friends and relatives of Mrs. Lula Connelly Crittenden, Mr. and Mrs. J. A. Reese, Atlanta; Mr. and Mrs. H. B. Connelly, Mr. and Mrs. L. H. Connelly of DeWitt, Va.; Mr. and Mrs. G. C. Connelly, Fairfax, S.C., the sisters, nieces and nephews are invited to attend the funeral of **Mrs. Lula Connelly Crittenden** Wednesday at 2:30 o'clock from the chapel, Dr. Milton L. Wood Jr. officiating. Pallbearers will assemble at the chapel at 2:15. Interment, Westview, Awtry & Lowndes.

LAWSON — Friends and relatives of Infant Richard V. Lawson, Mr. and Mrs. Huelan Lawson, Mr. and Mrs. Bailey Lawson of Canton, Mr. and Mrs. Lester Owen of Marietta, Mrs. Matt Hester of Canton are invited to attend the funeral of **Infant Richard V. Lawson** today (Wednesday) at 3 p.m. from the Oak Grove Baptist Church near Woodstock. Interment, churchyard. Baker Funeral Home, Canton, Ga.

FUNERAL NOTICES

HARBER — **Mr. Thomas Eugene Harber** of Rte. 1, Commerce, Ga., passed away Tuesday, April 6, 1954, in his 76th year. He is survived by his wife, Mrs. Nettie Oliver Harber; one son, Mr. Eckford Harber, Decatur, Ga.; two daughters, Mrs. Edwin C. Hill of Rte. 1, Commerce; Mrs. O. I. Garrison, Atlanta; four brothers, Mr. George A. Harber, Spokane, Wash.; Messrs. W. A., G. C. and J. J. Harber, all of Commerce; two sisters, Mrs. G. P. Martin, Mrs. Sallie Lou Pendergrass of Commerce. Services will be held Wednesday, April 7, at 3 o'clock from the Beaverdam Baptist Church. The Rev. W. R. Ridgeway, Dr. W. Lee Cutts will officiate. Interment, churchyard. Little-Ward, funeral directors, in charge of arrangements, Commerce, Ga.

CHAPMAN—Friends and relatives of Miss Johnnie Chapman, Mr. and Mrs. Dan Awbrey, Mr. and Mrs. L. P. Cheatham, Mrs. J. W. Bennett are invited to attend the funeral of **Miss Johnnie Chapman** Wednesday, April 7, 1954, at 11 a.m. from Dillon's chapel. Rev. Quinn Pugh will officiate. Interment, College Park Cemetery. J. Austin Dillon Co.

SPRING HILL
H. M. Patterson & Sons

SHELOR — **Mrs. Lena Buchanan** of 3073 E. Pine Valley Rd., NW, died April 6, 1954. Surviving are her son, Mr. James C. Shelor; granddaughters, Mrs. Cecil Ramsey Jr., Belleville, Ill.; Miss

TO PLACE YOUR WANT ADS
Just Spell "W-A-N-T A-D" (WA. 6823) on Your Dial

COMMERCIAL LINE RATES
(Applies Within State of Georgia)
1 time Sunday ....58c per line
1 time Daily ....57c per line
3 consecutive times (ea. day) 50c per line
7 consecutive times (ea. day) 46c per line
30 consecutive times (ea. day) 41c per line
(5% Discount for Cash)
Minimum ad accepted two lines.

TRANSIENT WORD RATES
1 time Daily (both papers) or Sunday ..... 10c per word
3 times consecutive, Daily (both papers) or Sunday 9c per word
7 times consecutive, Daily (both papers) and Sunday 8c per word
(5% Discount for Cash)
Minimum ad accepted 10 words.

GENERAL WANT AD RATES
(Applies Outside State of Georgia)
Sunday ....$1.00 per line
Daily .... 95c per line
(2% Cash Discount)
Minimum ad accepted two lines.

DAILY: All want ads appear in both the daily Constitution (morning), and daily Journal (evening) in consecutive issues of morning and evening and shall be measured and billed as a single advertisement.

Office hours at 8 a.m. to 6 p.m., Monday through Saturday.

DEADLINES
Monday: 5:45 p.m. Saturday. Tuesday through Saturday: 6 p.m. previous day. Sunday: 6 p.m. Friday for early mail editions; 12:00 noon Saturday for final home edition.

ERRORS
Errors in classified advertising should be reported immediately as The Journal-Constitution will not be responsible for more than one incorrect insertion. Atlanta Newspapers, Inc., will not be liable for any error in advertisements to a greater extent than the cost of the space occupied by the item in the advertisement.

MONDAY CANCELLATIONS, CORRECTIONS
May be made on Sundays between the hours of 4 p.m. and 6 p.m. Please call WA. 5050—Extension 318.

WHEN CANCELING A WANT AD—
Be certain to ask for your cancellation number. This is your record and it is important that you have it in the event of any misunderstanding or adjustment.

Spell "WANT AD" on your dial PHONE WA. 6823

ANNOUNCEMENTS—

Cemetery Lots and Crypts 6
4-GRAVE lot in Crest Lawn Memorial Park, Section 35. Special cash discount. DIxie 2367, or MAin 4303.
5 CRYPTS in Crestlawn Cemetery. Reasonable. Ideal location. ATwood 3188.

Lost and Found 11
LOST or strayed, male, tan German shepherd, 1 yr. old, name Rex, tag No. 42336. Disappeared Mar. 31 in Mt. Paran-Powers Ferry area. Call EX. 3869.
LOST—Business brief case, Northwest section. Contents important to owner. NeKoosa-Edwards Paper Co. Reward. EL. 5953.
STRAYED vicinity Wieuca Rd., and Old Ivy, Seal Point Siamese Cat. CHerokee 2483. Reward.
STRAYED, Boston bull, female, brindle and white. Reward. CAlhoun 5046.

Nurseries and Baby Sitters 12
HEALTH inspected. All ages. Large playroom with TV. Reasonable rates, reduction for two. Transportation, East Point, Hapeville and Blair Village. FAirfax 6268.
SOUTHEAST—Best of care for one or two small children. CYpress 3449.
APPROVED nursery, board or day care, small group. FRanklin 4949.
WILL keep children by day or week. Hapeville district. FAirfax 9006.

Personals 13
MIAMI BEACH, 7 days, 6 nights, with meals and sightseeing. Complete $36.50. Directly on ocean. For reservations, 104½ Forsyth St., N. W.
FRANKLIN C. WILSON Optometrist 222 Candler Bldg. CY 1893
PRIVATE home will board and care for elderly person. Reasonable. Dial 43-7536.
"DIXIE FLOWER PATCH" Perfume. HUSSEY'S 115 S. Broad St.
LEARN to dance. The Arthur Murray Way, Studio, 101 Carnegie Way.

Business Personals 14
MOVE YOURSELF SAVE MONEY RENT A TRUCK
Appliance Dollies—Furniture Pads Available
DIXIE DRIVE-IT-YOURSELF SYSTEM 74 Courtland St., NE MA. 0371 LA. 5916
BOOKKEEPING COMPLETE RECEIVABLE, payable, payroll, taxes. Cecil B. Morgan, AL. 4815.
700 PARKWAY DR. Sundays 12 Till 6 P.M. Reducing. 10 a.m., 10 p.m. VE. 3441
CURTAINS expertly laundered and stretched. Pick up. CY. 2087.

Beauty Aids 15
FREE facial in your home, using the world's finest corrective cosmetic. For appointment day or night, EV. 5627, EX. 9125.

Slipcovers, Drapes, Curtains 18
SLIP COVERS cut in your home. Expert work. Sofa and 2 chairs $18 (labor cost). Reupholstered sofa and chair (labor). $37.50: Fine selection fabrics. Drapes made. $1. unlined: $1.50 pr. lined. Excel savings. Fabric Shop 141 Ala St SW MA 0712
DRAPES made. 50c panel. unlined. 75c panel lined. Slip covers, sofa and 2 chairs, $18 labor charge. Upholstering at lowest labor prices. Expert work. Save money on our beautiful selection of fabrics. Mill End Store, 106 Hunter St., S. W. LA 7221.
DRAPERIES, cornice boards, slip covers, bed spreads, upholstering, fabric furn. Terms if desired. Hearn Drapery Shop, VE. 3033. DI. 8549.
12 MOS. TO PAY
Slip covers, Upholstering, Drapes and Cornices. Ritchie. VE. 4138.
DRAPERIES, cornices, slip covers. Int. Shop. Gill, RA. 6522. AM. 3852.
DRAPES, cornice boards, slip covers. Peggy Smith, DE. 5055, AL. 9748.
SLIP COVERS made in your home. Mrs. Fuller. CH. 2856. DE. 3537.
SLIP COVERS, 2 pieces, $15. Mrs. Shermer. ELgin 4093.
SLIP COVERS, 3-piece, $16; drapes, $3; cornices. CAlhoun 5782.

BUSINESS DIRECTORY—

Building—General Repairs
Free Warranty Bond That Guarantees Our Work Radius 50 Miles of Atlanta No Down Payment
Roofing Siding / Painting Garages / Plumbing Plastering / Terrace Apts. Remodeling / Underpinning Attic Rooms / Rooms Added Modern Baths / Modern Kitchens Electrical Work / Septic Tanks Porch Enclosures / Termite Control Permastone
We Build Houses On Your Lot
Free Estimates
ALLIED CONSTRUCTION CO. MA. 1688—MA. 1689 Nites, DE. 8473

HOME REMODELING BY A BONDED General Contractor WE FINANCE FOR YOU No Down Payment Abbott Construction Co. ELgin 6741 25-HOUR PHONE SERVICE

All Types Repairs and Remodeling
AT REASONABLE prices. No false claims. Just good work. Get our estimate before you buy. Free estimates. No obligation. Up to 15 years to pay. FHA financing. You have tried the rest, now try the best. THAT'S FOREST CONST. CO. FA. 9758 ANY TIME

HOME IMPROVEMENT
ALL TYPES of repairs, rooms and porches built, concrete drives, basements, underpinning, and block walls, painting, papering and floor sanding. Small monthly payments. Gullatte Contracting Co. RA 6489

A large assortment of living quarters awaits you in JOURNAL-CONSTITUTION "For Rent" Want Ads. If you're in the market for a room, house or apartment see the Classified ads NOW.

Building—General Repairs
DROOPY KITCHENS
NEED OUR attention. We remove old plaster, old pantries, make changes, do the plumbing, wiring, install cabinets, rubber tile, Vinyl Floors, paint and decorate. Fifteen yrs. exp. Free est. No down payment. We appreciate your call.
KITCHEN CROFT CO. 1393 P'tree St., N. E. EL. 7801 Day or night. Dial 47-2272

DROOPY KITCHENS
NEED OUR attention. We remove old plaster, old pantries, make changes, do the plumbing, wiring, install cabinets, rubber tile, Vinyl, Floors, paint and decorate. Fifteen yrs. exp. Free est. No down payment. We appreciate your call.
KITCHENCRAFT CO. 1393 P'tree St., N. E. EL. 7801 Day or night, Dial 47-2272

USE ONE CONTRACTOR FOR ALL HOME REPAIRS ROOFING—SIDING
No down payment. Easy terms. Free estimates made anywhere. Lee Home Improvement Co. Call AL. 4585 Any Time

NO DOWN PAYMENT 1 TO 15 YEARS TO PAY FIRST PAYMENT IN JUNE FREE ESTIMATES
Roofing AM. 1642 Painting / Siding Papering / Plumbing Underpinning / Rooms Added Aluminum Screens / Porches Repaired Concrete Work / Enclosed Porches Asphalt Tile
Bradbury Roofing & Siding Co. 1197 Lucile Ave., S. W., Atlanta Nights and Holidays, RA. 6553

ALL TYPE of repairs—Painting, interior decorating, cement and plaster work, porches enclosed, floor sanding and new work built onto house. R. W. Cox. FA. 4143.
PERMA-STONE—The original molded stone wall facing. Provides all 3: Beauty, durability and economy for new homes and modernizing. Free est. MA. 3439.
ALL STATE CONST. CO.—Roofs of all types a specialty. Painting, carpentry, cement, floor work. No job too large or small. Free est. EL. 0488.
FREE ESTIMATE—Easy terms, all types of repairs to the home. Painting and carpentry specialist. Work guaranteed. WA. 3171.
CALL ANDERSON-McGRIFF for carpenters, painters, roofers, lumber, building materials. 36 months to pay. ELgin 4426.
SPRING SPECIAL—Home repairs, painting, new construction, termite proofing. Free est. WA. 9106 day or night.
EXPERT BLDG. and REPAIRS at moderate cost. 36 months to pay. FRED PICKELSIMER, BE. 8133.
FOR reasonable prices on all modernization repairs and concrete work, call WA. 9859. VE. 2525.
SAMMY WILLIS—CY. 4423
CONTRACTOR—Building and repairs. A-1 work. $800 room.
REPAIRS of all kinds; roofing, rooms built, porches, sills. Call McDaniel, AL. 8198.
ALL kinds of home repairing, rooms added, screening and roofing. A. L. Rice. DI. 2620.
BLDG., repairs, plumbing, awnings. Budget prices. FHA terms. AM. 7778
CLEAN-UP and Paint-up now — For low prices, call Gem. MA. 7337.
CARPENTRY, roof, cement, block, brick, screen, gutter. FA. 3559.

Air-Conditioning
GENERAL ELECTRIC units installed and serviced. Newberry Heating Co. FRanklin 2624.
CARRIER WEATHERMAKERS Sales and Service AL. 0728

Awnings
Life-Long Aluminum Awnings AMherst 1369

Bed Renovating
ATLANTA'S LEADING RENOVATORS. 1-DAY SERV. McDANIEL MATTRESS CO. CY. 8526.
SUPERIOR MATTRESS—High-grade renovating. Also living room suites upholstered. ELgin 9424.

Carpenter Work
JALOUSIE remodeling, paneling, bath, garage, rooms. Guaranteed. CHerokee 0302. CHerokee 4993.
LOOK! Honest prices on carpentry, painting, repairs, remodeling. ALpine 9925.
FIRST-CLASS CARPENTER — No job too large or too small. AL. 2865.
CARPENTER WORK, alterations and repairs. Reasonable prices. CR. 1501.
BUILD A HOUSE, ADD A ROOM. GENERAL REP. WORK, CR. 9254
CARPENTRY work, large or small jobs. Also screening. EL. 5617.
CARPENTERING screened porches, garages, reasonable. BE. 8438.
General Repair—Additions—Sills Hanson, CA. 3850

Cement Work—Waterproofing
DRIVEWAYS BASEMENTS PATIOS AND WALKS
FHA TERMS — No down payment. Free est. J. A. Beecham. EV. 7796.
DRIVEWAYS ASPHALT, CONCRETE
PARKING areas. Old drives resurfaced like new. Free est. No down payment. $8 mo. Acme Driveway Co. EV. 1414; night, MA. 9505.
DRIVEWAYS, flagstone patios, barbecue pits, steps, retaining walls, crab orchard work, basement work, landscaping. All a specialty. Flagstone for sale. CH. 6954; EX. 4536.
JOE HUNT—47-3456
DRIVEWAYS, basements dug, waterproofed. Porches, flagstones, blocks.
DRIVEWAYS, basements, porches, walks, underpinnings. Small monthly payments. RA. 6489 days; AM. 4629 nights.
WET BASEMENTS MADE DRY PIONEER WATERPROOFING CO. EXchange 6655
DRIVE-WAYS and all types of concrete work a specialty. Terms. DE. 2707.
DRIVEWAYS, basements, foundations, etc. Free est. B. F. Sears. DI. 3439.
Have You Water In Basement? Hanson, CA. 3850
CONCRETE block, brick and cement work. Call DI. 7651.

Chimney—Furnace Repairs
CHIMNEYS REPAIRED VACUUM CLEANED ATLANTA CONST. CO. 716 EDGEWOOD. CY. 7317
CHIMNEY and roof repairing. All work guaranteed. FA. 4400.

Electrical Work
IS YOUR wiring system safe? Avoid accidents. We re-wire old houses. No money down, 1-10 yrs. to pay. 8:30 to 4. AL. 4815; night, AT. 5165.

Floor Finishing
FLOOR sanding and finishing, asphalt, rubber, plastic tiles, linoleum. Call Callaway. DI. 6131; or AL. 3071
FLOOR SANDING—Expert mechanics. Reas. J. C. Callaway. EV. 8211.
SANDING, FINISHING AND TILE. CLEMENTS BROTHERS. DI. 2868.

Grading—Excavating
GRADING—ALL KINDS. TREES AND STUMPS REMOVED. SPECIALIZING IN YARD JOBS. FREE ESTIMATES. CALL MILTON MAYESKE GRADING CO. FA 6624. DAY OR NIGHT.
BULLDOZER WORK — GRADING SMALL jobs a specialty. New mach. Work guar. Edwin Wallace. EV. 9183.

Hauling
ROTTED cotton mote, cow manure, black top soil, $2 yd. in 5-yd. loads. Rotted sawdust, flagstone, crushed stone, rock garden rock, fill dirt, rock wall and patios. Tractor work, landscaping. Free estimate. BElmont 5264.
WE HAVE the best top soil. $2.50 per yard in 5 or 6 yard loads. Sand, crush stone, rubble, fill-dirt, saw dust by the load or tons. MAin 0060.
DRIVEWAY ROCK RUBBLE, field rock, topsoil, woods dirt. Fred Parker. Rainbow Dr., EVergreen 3197.
TOP SOIL, sawdust, fill dirt, no order too large. Yard Work. Dickerson. BE. 2801.
FILL DIRT—5 yards, $4. Black rich top soil, 5 yds. $10. Around Decatur. EV. 9183.
GOOD black woods top soil and well-rotted cow compost. EX. 7489.
RUBBLE, fieldstone, sawdust, sand, topsoil, cr. stone, fill dirt. DI. 7131.
FILL dirt, gravel and hauling, truck by hour. DI. 2897. DI. 1892.
BLACK woods soil. The best you can buy. CH 7327.

Landscaping—Tree Service
USED POWER LAWN MOWERS $15 UP Lawn & Garden 1862 Buford Hwy. EL. 1049
COW MANURE ROTTED, PULVERIZED BROWNLEE & LIVELY EXCHANGE 1568
AJAX tree experts, tree surgery and removing. We also buy pines and poplar. Free estimates. All work guaranteed. Call AT. 0435.
LANDSCAPING, tree work, hauling fertilizer, soil, motes, sawdust, rocks, rock work, building fences and tractor work. CHerokee 8601.
RICH top-soil, grading, yard work, grassing, shrubbery, flagstone, rock work, rock gardens. EX. 2122
ALL KINDS of rock work, grading and planting lawns; flagstone in 3 colors. References. DI. 1617.
LANDSCAPING, grading and plowing. Reasonable prices, free estimates. AMherst 4978.
LANDSCAPING, plowing yards, gardens, grading, rockwork, topsoil, fill dirt. MAin 2740.
BULLDOZER, front end loaders, dump trucks. Fill dirt, top soil AM. 1270.
LANDSCAPING, shrubbery, rock, cement work. FHA. Jack Burgess. BE. 4564.

Landscaping—Tree Service
WOODS topsoil, gravel, rocks, flagstone and grading yards. CH. 3017.
GOOD cow manure. Deliver $9 T. 2 T. $15. AT. 8283. Marietta 8-3905.
YARD leveling, grading. SW sec. New tractor. 7 a.m.-7 p.m. FR. 9182.
EXPERT TREE removal. Fully insured. Taylor Tree Serv., FA. 6986.
LANDSCAPING, grading, hauling, mote, topsoil. FHA terms. FA. 2989.
WOODS dirt, fill dirt and sand. Also tractor work. FR. 9173.

Painting and Papering
WALLPAPERING, painting. Guaranteed work. White labor. 28 yrs. experience. Do own work. $22.50 up per room. Hanson. FA. 1406.
PAINTING, papering, general repairs. Quality materials, expert workmanship. Reasonable. After 6:30 EV. 6029.
OUTSIDE-INSIDE PAINTING Small monthly payments, white labor AM. 1642 days; RA. 6553 evenings.
PAINTING and papering rooms, $32.50 and up. Also general repair. LAmar 2537 or VErnon 3338.
SHERWIN-WILLIAMS CO. WILL recommend a reliable painter, paper hanger or contractor.
PAINTING, papering, carpentering. White labor. Lowest prices. Guaranteed. DIxie 2020.
RMS. PAPERED, $12; cleaning $8. All work guaranteed. Mr. Phillips, ALpine 9207.
INTERIOR and exterior painting. Reasonable. Work guaranteed. CRescent 4068.
EXPERIENCED—Painting and decorating. Minor repairs. Reasonable. CR. 7440.
PAPERING, painting, floor sanding. Lowest prices, white labor. CYpress 3243.
RMS papered $10; Kem-Toned $5 Ptg., plast. Elijah Webb RA 5090
PAINTING, papering, floor sanding. Small monthly payments. RA 6489
PAINTING and papering first-class work. F. A. Smith. FAirfax 6346
WOULD LIKE to paint your home. G. J. Morris. CR. 7581 after 5 p.m.
PAINTING and papering. Guaranteed work. White labor. BE. 4788.
PAINTING, papering, decorating South Side Decorators. CA 4655
PAPERING, $10 rm. Painting. White labor. Mr. Smith. AT. 5334.
IF YOU want a good paint job or papering call AM. 1260.
PAINTING, PAPERING AND DECORATING. CAlhoun 7719.

Plastering
PLASTERING, stucco, cement, carpentering, papering, painting. Work guaranteed. ROBERT GASTON, RA. 2406.
PLASTERING, patch work and cement work. White labor. Paul Brush, EVergreen 5685.

Plumbing
FREE est. on all kinds plbg. work. Bath rms. inst., remodeled. Hot water heaters, sewer lines laid. CRAFTSMAN, INC. EM 6546
J. L. DRIGGERS Plumbing Co. New and repair work. Guaran. WA. 6659.
Twenty years experience. Very reasonable. Mr. Griffin. ELgin 1283.
PLBG. repairs. Water heaters 24-hr. serv. Stone Plbg., AM. 5073.

Repairing—All Kinds
AUTOMATIC AND WRINGER TYPE WASHING MACHINES serviced and repaired. Machines for rent. Acme Appliance Co., 1554 Piedmont, NE. VE. 2527.

Roofing and Guttering
SPECIAL
30 DAYS ONLY—Gutters repaired and renewed. Coleman Bros. Sheet Metal Works. BE. 5732; BE. 1991.
ROOF repaired; reroofing; siding; gutters cleaned, painted, repaired; gutters, chimneys cleaned and repaired. J. H. KINARD ROOFING CO. RA. 8243, day or night.
PROMPT, RELIABLE REROOFING, ROOF REPAIRS. CARL STROUD, 505 Holderness St., SW. RA. 2081.
ROOF LEAKS STOPPED, $3 John Rawlins, day or night. AT. 3000
GUARANTEED roof repairs. Quick service day or night. VErnon 9978.

Septic Tanks
Septic Tanks Cleaned
INSTALLED and lines repaired. FA. 7360. CA. 1168.
HERRING'S SEPTIC TANK SERVICE
SEPTIC TANKS CLEANED INSTALLED — REPAIRED J. C. RARY EL. 3533 AT. 6054
Septic Tanks Cleaned
$15 AND UP. Repaired and installed Chas. W. Seagrave Jr., CH. 6663. BE. 6991.
FREE est. Septic tank work. House sewers tied to city sewers. Craftsman, Inc., EM. 6546.

Services for the Home
GUARANTEED general spring cleaning. Supplies and equipment furnished. 24-hr. serv. CY. 3040; night AL. 7593.

EDUCATIONAL—

Private Instructions 45
WILL coach pupils needing individual attention. 4th and 5th grades preferred. ATwood 4987.

Schools and Colleges 46
HIGH SCHOOL AT HOME AMERICAN SCHOOL CHARTERED 1897 56 YEARS SUCCESSFUL OPERATION
OUR graduates have entered over 500 colleges. Write for free booklet. Dept. "A." Box 1998, Atlanta Georgia.
FOR STEADY employment LEARN BEAUTY CULTURE. Full-time or part-time day class for shift workers. Call or write MOLER COLLEGE 341½ Marietta St. ALpine 3209

EMPLOYMENT—

Help Wanted—Male 47
THERE IS A NEW KROGER STORE IN YOUR FUTURE
ADD up the advantages of a job with Kroger! Good starting pay and regular increases for important jobs in our modern stores. INTERESTING work in pleasant, clean surroundings. Never a dull moment at Kroger's. EXTRA benefits include a free retirement, free life, sick, accident insurance and a liberal profit-sharing plan. RAPID promotion when you are qualified. Must have 10th grade education or better. Will train you for advancement.
SECURE FUTURE, because food distribution is the nation's most stable industry.
STEADY EMPLOYMENT means regular income you can count on. People must eat every day.
You can start now as: STOCK MAN PRODUCE CLERK CASHIER CHECKER MEAT APPRENTICES
APPLY L. D. Alman, Personnel Mgr., Interview: Wednesday, Thursday, Friday. 1239 Oakleigh Dr., East Point

MEN
25-35 Yrs. of age, married, with children, homeowners who are now employed and have good employment record but want to make change to position where promotion is based on ability and production, where alert workers earn $90-$100 wk. and up (no lay-offs), paid vacation. We will give thorough 3 weeks training and provide adequate supervision on job. Established retail route will be assigned. Cash bond necessary. Interviews 9 a.m. to 4 p.m. For appointment call AM. 4585.
DUTH OVEN BAKERY 720 Stewart Ave., S. W.

ROUTE SALESMAN
WANTED for specialty food sales, in Macon, Ga. area, with established company. Must be residents of Macon or willing to relocate. Prefer married man, age 23 to 30, high school education with some experience in route sales and not subject to draft or reserve call. Company offers permanent job, guaranteed base salary, with commission; employe benefits and equipment furnished, for right man. Call WA. 3512 or write P. O. Box 4265, Atlanta, for appointment.

SALESMAN
NATIONAL MARKETER tires, batteries, and accessories in enlarging its sales organiation has opening for two men as sales representatives in Ga. Salary and bonus, $5,000 to $6,000 annually plus expenses. Car furnished, excellent employee benefits. Good opportunity for advancement. Requirements: High School or better education, previous sales experience preferably in automotive tire, or accessory field. Age 25 to 40. Clean past record and in good health. If you are willing to travel, work hard and prove your ability, write giving brief outline of previous experience and personal description. All replies confidential. E. D., 198, Journal-Constitution.

Help Wanted—Male 47
ELECTRONICS
RCA offers employment in MISSILE TESTING On Florida's Central East Coast
ENGINEERS — Equipment and Modification:
1. Electronics—Radar, Telemetry, Timing, Communication, EE or Physics degree or equivalent experience.
2. Optics—Optical Tracking Instruments. ME or Physics degree or equivalent experience.
MATHEMATICIANS — Computational and Graphical Work in Data Reduction. Several levels available up to PhD.
TECHNICIANS—Install, Maintain and Modify Equipment.
1. Electronics—Radar, Telemetry, Timing, Communications. Military or commercial electronics schooling with minimum of 2 years' experience.
2. Optics—Optical Tracking Instruments. Mechanical optics training, plus experience.
OPERATORS — Operate and Perform Routine Maintenance:
1. Electronics—Radar, Radio and Wire Communications and Teletype. Schooling and experience required.
2. Optics—Optical Tracking Instruments. Schooling and experience required.
INTERESTING DOWN RANGE (ISLANDS) ASSIGNMENTS AVAILABLE FOR TECHNICIANS AND OPERATORS—These assignments include salary, overseas bonus and living allowance.
RCA Benefits Include
ATTRACTIVE starting salaries commensurate with training and experience. Transfer and settling allowances. Free life insurance. Free hospital-surgical coverage for employe and family. Cash sickness benefits. Retirement plan. Paid holidays and vacation schedule. Periodic review for salary increase.
APPLICATIONS not solicited from Federal Employes now engaged in Defense Work.
FOR PERSONAL INTERVIEW In Atlanta Call Mr. Harold Storz at Georgia State Employment Office 601 Western Union Bldg. Thursday or Friday April 8-9 8 a.m. to 5 p.m.
Or send complete resume to: Employment Manager, Dept. Y-512 RCA SERVICE CO., INC. P. O. Box 56, Melbourne, Florida

DIVISION OF GENERAL MOTORS
HAS opening for district manager. Wonderful opportunity for right man. Qualifications, salesman, aggressive, hard worker, gets-along with people, wants permanent connection with opportunity for advancement. Desire man about 30 to 35, auto experience preferred. Good salary, car and expenses for travel. In reply give full business experience, present salary, education, references and small photograph. E. Y., 112, Journal-Constitution.

Blue and Gray Cab Co. Has Openings for TAXICAB DRIVERS
AGE 25-50 (no drunkards). Permanent, excellent earnings, $40 to $75 for 6-day week, day or night shifts. Apply in person only.
371 Central Ave., SW

MECHANICAL engineer for design of air-conditioning, heating, ventilating and refrigeration systems. We only want a competent man who can start, execute and finish his design work accurately and thoroughly. Requirements include general sincerity, and analytical ability, good draftsmanship ability to write specifications and to perform field supervision. Salary commensurate with ability. Contact me Thursday and Friday at Henry Grady Hotel, Kenneth G. Cooper.

MEN
5 MEN to display and illustrate use of non-mechanical product. Applicant should be 21 to 35 years of age, must have high school education, pleasant personality and neat appearance. Late model car necessary. Compensation according to ability. Permanent with substantial advancement opportunity. New department of AAA-1 rated firm. Apply in person Saturday, 11 a.m., 363 Blvd., N. E.

SR. ACCOUNTANT
CPA or equivalent needed by local fast-growing firm of certified public accountants. No travel. Unusual opportunity for ambitious young man. (Partnership opportunity for proven ability.) Top starting salary; plus unusually high bonus. Application should be in own handwriting and include complete information as to education, experience and salary requirements. N. H., 4, Journal-Constitution.

SERVICE TRAINEE
INTERNATIONAL MANUFACTURER OF FOOD PROCESSING EQUIPMENT HAS OPENING IN ATLANTA OFFICE FOR YOUNG MAN TO HANDLE SHIPPING, RECEIVING, AND INSIDE SERVICE ON EQUIPMENT WHILE TRAINING FOR FUTURE OUTSDE SERVICE OR SALES. NO PREVIOUS EXPERIENCE REQUIRED. CALL EL. 5775, FOR APPOINTMENT.

CAN YOU START WORK TOMORRROW?
NEAT appearance, transportation necessary. Be at 530 Luckie St., N.W. 9 a.m. sharp tomorrow.

Permanent Position
ONE MAN with sales ability to train and supervise sales organization in Athens and surrounding territories. Must have car, sales experience, good references and willing to apply his best efforts. See Mr. Sharpe: 1281 Oconee St., Athens, Georgia.

OVERTIME? $2 PER HOUR
WORK from 6:30 to 9:30 5 nights weekly. Age 22 to 35. Have neat appearance and good personality. Salesmen need not apply. Car essential. See Mr. Adamson, 363 Boulevard, N. E., Tues., 8 p.m.

Pressing Room Foreman
WE ARE seeking a man qualified to supervise a top-quality sport shirt production of 2,000 dozen weekly. Must be able to instruct help. For such a man waits an unusual opportunity. Phone collect 690, Newberry Garment Co., Newberry, S. C.

PART-TIME MEN
CAN you work 15 hours weekly for $50 until May 1? Call today for an appointment. AT. 7283.

Cutting Room Foreman
FOR sport shirt plant, producing 2,000 dozen weekly. Must know all phases cutting and marking. Attractive proposition for qualified man. Phone collect, 690, Newberry Garment Co., Newberry, S. C.

WANTED — Experienced dairy hand. 43-7128.

Help Wanted—Male 47
THINK YOU CAN SELL?
NEED two men with good front, over 25 years of age. Willing workers, $50 per week plus expenses to start, if qualified. Transportation furnished. Apply 9 a. m. to 12 today. Mr. Floyd, 412 Rhodes Bldg.

GROCERY CASHIER
EXPERIENCED, 21-35, 48 to 50 hours week. Some night work and occasional Sunday work. Excellent pay for the right applicant. Apply in person. The General Store, 1983 Howell Mill Rd., N. W.

WANTED—Construction cost estimator and superintendent. Must have experience. Able to make quantity take offs on all types building construction. Some field experience required. Eaton & Elzea Construction Co., P. O. Box 775, Panama City, Florida.

STORE CLERK
$250 MONTH—Young and energetic man wanted for retail store. Not over 35. Must be reliable, neat appearing and with high school education. N. H., 130, Journal-Constitution.

STOP RIGHT HERE
A NATIONWIDE sales organization has openings in Fulton and DeKalb Counties for two licensed A & H insurance men. Write to D. G., 26, Journal-Constitution for further details.

COOKS
EXPERIENCED, for new Howard Johnson's Restaurant on U. S. 41 (4-lane); Marietta. Good wages, uniforms and meals. Apply in person, Howard Johnson's Restaurant.
WANTED—Milk route salesman for well-established retail milk route, earnings above average for energetic, ambitious and dependable man. Apply in person at Alpine Dairies, or call Lithonia, Ga. 2551 for appointment.

BOOKKEEPER
AMBITIOUS, with supervisory experience. Write in own handwriting, giving experience, age, salary expected, etc., to E. D., 81, Journal-Constitution.

SALES MANAGER WITH ADVERTISING EPERIENCE
GOOD, progressive enterprise handling finest name-brand merchandise. H. Y., 137, Journal-Constitution.
SEWING ROOM mechanic wanted. Must know Singer, Metropolitan and Union Special machines. Family man preferred. May be over 40. WALTERBORO, S. C., BOX 50
YOUNG MAN, 20-40, opportunity to learn and advance in Food Chem. Mfg. Give personal history and full details, first letter. Write P. O. Box 41, Station E., Atlanta, Ga.

ASSISTANT MANAGER
FOR finance co., age 23 to 30, with automobile. Fast advancement for an aggressive person. All company benefits. Apply Consolidated Credit Corp., 86 Ivy St., N. E., CY. 7793.

CASUALTY UNDERWRITERS
MINIMUM 3 years' experience. Salary commensurate with experience. Stock General Agency, EL. 1086. Mr. Tumath.

YOUNG man for stock room. Must be able to furnish good character references. Opportunity for advancement. See Mr. Brantley, Miller's Book Store, 64 Broad Street, N. W.
GENERAL cook with at least 5 yrs. experience in restaurant and cafeteria cooking. Under 40. $300 per mo. plus meals, if qualified. The Pickrick, 891 Hemphill Ave., N. W.
COUNTER MAN—Work 48 hours week, off Sundays. Uniforms furnished. Insurance benefits. Vacation with pay. Apply: The Krystal Co., 158 Carnegie Way, N. W.
SUPERINTENDENT FOR modern, small compact package laundry and cleaning plant, long hours but good future, if you can qualify. N. H., 119, Journal-Constitution.
CASH register serviceman. Good working conditions, good pay. Write or phone Muscogee Store Equipment Co., 1638 13th Ave., Phone 7-2607, Columbus, Ga.
HAVE opening for first-class job shop printer. Permanent, highest wages, vacation, good working conditions. Apply Kennickell Printing Co., Savannah, Ga.
WANTED—Typewriter and adding machine repairman willing to leave city. Reply by mail, giving experience, age, marital status. I. A. 434, Journal-Constitution.
EXPERIENCED sober, shoe-maker, familiar with patching machine, cutting out toes and vamps. Good working conditions. Majestic Shoe Service, 255 Peachtree Street.
WANT white driver. Must be neat, 40-50 years old. Have furnished garage apartment can use. Call between 10-12 a.m. at 898 Rosedale Road.
EXCELLENT opportunity for experienced appliance salesman. Nationally advertised refrigeration equipment. Southeastern states. VE. 3518.
EXPERIENCED Casualty Claim Adjuster wanted. This means exactly what it says. If experienced and interested, call Mr. Brewer, CY. 7171.
FINANCE CO. has position for adjuster, age 22 to 28. Car necessary. Excellent opportunity for advancement. Call CY. 1557, Mr. Bone.
IN ANSWERING help wanted ads with box numbers do not send originals of valuable papers. Copies will do as well.
EXPERIENCED Cutter and Marker for ladies' cotton slips. Steady work. Good pay. A. K., 62, Journal-Constitution.
EXPERIENCED Electric Appliance Salesman. Phone Kelvinator, EL. 5516 between 3 and 6 p.m. D. G. Smith.
5 MEN, 25-45 yrs. to deliver circulars house-to-house. No overalls. $6 per day. Apply 18 Ivy St., N. E. 7:30 a. m.
EXPERIENCED sheet rock tapers wanted. Write S. Stark, 4227 Lyndale, So., Minneapolis (9) Minnesota.
EXPERT furniture refinisher needed by Williamsburg Furniture Shop. Top salary for right man. EL. 2766.
SALARY guaranteed for young barber. Moody's Barber Shop, at Emory University entrance.
2 EXPERIENCED Ceramic tile setters. Experienced only need apply. CA. 2660.
AIRLINES need men. See ad under instruction (52). Central Technical Institute.
EXPERIENCED design engineers. Lockheed Aircraft Corp., Marietta, Ga.
TRAINING WITH INCOME Vets and non-vets. See ad under No. 53.
CARPENTER — Fast man, reliable workman. Barnett. ELgin 1231.

Employment Agency—Male 48
Hays Personnel Service, Inc.
UNDERWRITER ....up to $7,200 College grad., 8 yrs. Atlanta res., married with children.
INSURANCE ADJ. up to $6,000 4 to 6 years actual claims adjustment exp. Relocate, North Carolina.
INVESTIGATOR .... OPEN Elec., Mech., or Chem. Engineer (relocate).
INSURANCE ADJUSTER 2 or 3 yrs.' actual exp. $350
SALESMAN ....$350 base (Materials handling experience). Plus commissions and expenses.
DRAFTSMAN ....$296 up Some college, min. 2 yrs.' exp.
OIL SALESMEN TRAINEES Start .... $266-$313 College grad., 25-32.
ADJUSTER TRAINEES $250 start College grad., 21-29. Relocate.
ANALYST ....$250 start College grad., under 30.
COLLECTIONS-CLAIMS $250 start College training, under 30.
STENOGRAPHER $225
Hays Personnel Service, Inc. Suite 1101, Ga. Savings Bank Bldg. CYpress 6454

SALES PERSONNEL SERVICE
SALES, Fla. H. Q., $550-$650 per mo and comm. Potential $12,000-$15,000. Late model car, 2 yrs or more selling exp. Co. pays fee.
SALES, Atl. H. Q., $500 per mo. and comm.
SALES, S. C.—$90 per week to start and comm. and expns. Co. pays fee.
SALES, $375-$450 per mo. Sal. and bonus, car and exp. 2 yrs. college, 2 yrs. selling exp. Age 25-30.
TRAINEE with auto, age 21-28. LA. 6423 534 Forsyth Building.

ALTON HICKS "15 Years"
SELECTED ATLANTA OPENINGS
Sales—Food exp. to ...$450 +
Exec. Sales—Grad. ...$5-$600
Terr. Rep.—Grad. 35-50 $433 +
Sales—Carpets. Draw to ..$800
Machinery Sales—To ..$500 +
Jr. Ins. Underwriter $300
Steno—Growth co. ......Open
Acct. Clerk—Travel $235-$260
Jr. Sales—Salary .....$275 +
Jr. Sales—Grad. Sngl. $3-$350
AND OTHERS
The Private Employment Service —Conscientious—Confidential— 33 Pryor, NE C of C Bldg. (APPLY: 9-1)

A-1 Employment Service
ACCOUNTANT, Off. Mgr. ....$300-$350
2 ARCH. Draftsmen ..$400 & $300
UNDERWRITER, need 3, to ..$350
SALES, chemicals ....$325 + car
SALES, chem. training $260
SALES, 25-35 ..$325 + car + comm.
PART time, gen. office, 4-hr. day, prefer college student .....$1.35 hr.
ADJUSTOR, good exp. $350
OFFICE clerk, 18-25 ......$150
PRIVATE Investigator $225
401 PEACHTREE ARCADE 4TH FLOOR—RIDE ELEVATOR

TRUCK DRIVER, exp., age 21-40, $1.49½ per hr. City. LA. 6423. Sales Personnel Service.
A. & A. EMPLOYMENT 614 Grand Theatre LA. 8041
AGGRESSIVE EMPLOYMENT 1001 Healey Bldg. CY. 7601

Employment Agency—Male 48
Personalized Emp. Serv.
OUR FEE, ONE WEEK'S WAGES
2 Grill Men............$50 to $60
Collector, Car allowance....plus $225
Michle Vertical press operator....$60
Horizontal boring machine operator ....Open
10 Salesmen ....to $100 wk.
5 Trainees, 18 to 30.........to $70
Professional Sign Painter....$125 wk.
2 Meat Cutters............$60 up
3 Route Sales, Laundry.........to $75
Traveling Auditor. Car furnished. $300 mo. and expenses.
Stenographer $275
Body and Fender man....Commission
6 NORTH AVE., N. W. EL. 3622

Mutual Personnel Service
TRAVELING AUDITOR, 5 yrs. exp. Age to 35 ....$450-$500
SALES CHEM. ENG. Exp. Atla. hgq. Age to 37 ....Open
SALES, Comm. ref. or air condition exp. req. ....Open
SALES CORRESPONDENT, college grad, age to 25 ....$250-$275
ARCH. DRAFTSMAN, exp. (bring sample of work) ....Open
Atlanta's Only Exclusive Male Agency For Selective Positions See CLAUDE C. MASON, JR. Mezz. Fla. P'mont Hotel. MA. 1763

NAT'L EMPL. SERV.
GRADUATE ELECTRICAL ENGINEER. Installation and construction. Leading to administrative work. Salary approximately $350.
NAT'L EMPL. SERV. 304 Volunteer Bldg. AL. 0461 MRS. BLANKENSHIP MRS. BARRETT

PLAXICO PERSONNEL 1145 Peachtree at 14th AT. 7591
Sales, mach'ry field, Texas territory ....Salary, comm.
Gen'l Ofc. Clk., little printing or proofreading knowledge, 5 days $216
Wholesale Pharmaceutical Sales, 27-37. Some Pre-Med or Science training ....Auto, furn., Salary, comm.
BLACKWELL PERSONENL 1515 Candler Bldg. MA. 7020

Salesmen 49
SEARS, ROEBUCK & CO.
Has opportunity plus for 3 salesmen, age 23 to 45, who need to earn in excess of $120 weekly.
THESE POSITIONS offer opportunity for unusual earnings and rapid promotions to managerial positions. REQUIREMENTS: Must have automobile, pleasing personality, neat appearance, enjoy meeting people and have the equivalent of a high school education. These jobs entail evening work and those who qualify will be trained.
FOR INTERVIEW CALL: Mr. Mower, WA. 0760, Tuesday, Wednesday and Thursday from 10 a.m. to 1 p.m.

OPPORTUNITY
EXCELLENT opportunity for wide-awake salesman with experience in home improvement sales. Our products are nationally known. No high-pressure selling. We offer some help in financing to get you into sales production. Phone sales manager for appointment, LA. 6364. Koolvent Metal Awning Co.

AIR CONDITIONING
DISTRIBUTOR of complete line of packaged air conditioners for homes, offices, commercial units for businesses of all kinds and automobiles, desires the services of aggressive salesman to be in charge of SALES DISPLAY BUS carrying complete line of samples for demonstration to dealers throughout greater Atlanta and Georgia. MUST BE ABLE TO DRIVE BUS. In replying give past business experience and bank references. Splendid opportunity for aggressive salesman with sales ability. J. W., 133, Journal-Constitution.

SALESMEN Established Routes
OPPORTUNITY for 3 young men desirous learning sales work. Qualifications, neat appearance, high school grad., willing to follow instructions.
$10 A DAY SALARY Commission and Bonus
SEE MR. JOHANNESSEN 310 Vol. Building 10 a. m. to 1 p.m.

PROGRESSIVE, WELL - ESTABLISHED CO. has employment open for two full-time representatives to contact furn., department store and gift trade, with excellent home furnishings and gift items. Man already calling on these types accounts would be very desirable. Territory, Ga. and South Carolina, with many established accounts. Good comm. with full credit for repeat orders. Fine company support with trade shows and national advertising. Must have late model car and be available to start work soon. Call Mr. Robt. Hamlin, Hotel Clermont, Wed. or Thurs.
IF YOU are willing to work and have some sales ability, we can provide the opportunity with nearly 100 nationally advertised products to sell. Liberal commissions, territories assigned, truck furnished by one of the largest companies in the business. Cash deposit required. If you can qualify, you should call CA. 8526 or write Curtiss Candy Co., P. O. Box 312, East Point, Ga. Many of our present employes are earning $125 to $175 per week. Openings in Atlanta, Blue Ridge, Athens, Sandersville, Ga.

HOSPITAL SUPPLY SALES
HIGHLY regarded manufacturer desires experienced man, 27-35, for large Southeastern territory. Hospital sales, detailing, and distributor promotion. Salary, commission, expenses and car furnished. Excellent future. Call J. C. Marvin, Hotel Georgian Terrace, 2 to 5 and 7 to 9 p.m.

SALESMAN OVER 30
THIS progressive 100-year-old company will train you, and your earnings will be above the average from the first week. This is a year-round position for an honest and sober man anxious to build a secure future. Car needed, no previous selling experience required. For interview call V. A. Robinson, Henry Grady Hotel, Tues. and Wed. from 1 to 4.

SALESMAN WANTED
TO TRAVEL Georgia, sell nationally advertised products. Age 27 to 35. Must have selling experience. Car furnished, salary and expenses paid. Good opportunity. Reply in own handwriting, furnish telephone number. Will enterview April 10 to 12. Reply: A. C., 122, Journal-Constitution.

LOCAL MAN
FOR leading department store, work inside and outside. Established and good paying sales position for man willing to work. Must be neat, married and have good car. Training given. Apply 735 Spring St., N. W., for interview appointment. Applicants will be called for personal interview.

TRAVEL U. S. A.
YOUNG MEN, 18 to 27, single, neat, average $400 per month, plus bonus, permanent job with national circulation concern, no experience needed. Transportation furnished, guaranteed expense account to start. See Mr. Heur, Frances Hotel, 434 Peachtree Street at Ivy, 10 to 12, or after 2. Don't phone.

MAN WITH CAR
ATLANTA branch will train man for sales division. Earnings first month while training, approx. $375. No canvassing or traveling. Man selected will have his work booked in advance, calling on definite qualified appointments. Phone 9 to noon: EX. 1438, for interview.

Sales Representative
ENERGETIC man for the leading company in its field, to travel the Southeast, calling on gas, utility and oil industries in connection with underground corrosion control. Good opportunity due to present expansion. For interview appointment, call LA. 1936, Fri. A. M.

Upholstered Furniture
EXPERIENCED salesman, to represent a line of popular priced upholstered living room suites and sofa beds for state of Georgia. Established accounts. Must be a producer and top salesman. Can earn $10,000 yearly. E. D., 161, Journal-Constitution.
IF YOU CAN SELL or think you can or would like to, call CY. 2234 for appointment.

Salesmen 49
SERVICE MAN
WILL train right man to call on established accounts. No experience necessary. Must be married, reliable, and have good car. Apply 735 Spring St., N. W., for interview appointment. Applicants will be called for personal interview.

ATTENTION
IF YOU are interested in earning $60 to $100 per week, willing to work 7 hours per day, 5½ days per week, with future advancements and pleasant working conditions see manager; 1281 Oconee St., Athens, Georgia.

ATTENTION
IMMEDIATE opening for 2 men interested in earnings approx. $72 weekly. No experience necessary. Must be neat, aggressive and willing to work hard. Transportation furnished. Apply 9-12 only, 602 Healey Bldg.
AN OLD legal reserve insurance corp. needs 4 men to be trained for district managers in Rome, Athens, Columbus and Macon. The men who qualify will be given 30 days training with pay. For further information, call Sales Manager, EL. 6339, between 9 and 12 a.m. for appointment.

YOUNG MEN—17-25
3 NEATLY dressed young men to assist manager in special promotional campaign. Opportunity for very rapid advancement with exceptional earnings. 8:30-9:30 a. m., only. 801 Bona Allen Bldg.

CANVASSERS
2 MARRIED men to contact home owners to make appointments for salesmen. No selling required. Can earn $100 week or more. AL. 1904 for appointment.

PART-TIME
$50 TO $75 for 20 hours work to married man with good appearance, willing to work 5 to 9 p.m. and Saturdays. Car necessary. Call AMherst 8416.
NEED 6 young men, transportation furnished. Magazine circulation, short hours, good pay. No experience necessary. See Mr. Harris or Mr. Osburn, between 8:30 and 10 a. m. 307 Volunteer Bldg., 66 Luckie St.

5 MEN
START immed. Approx. $80 week to start. Exper. men earn $150 per wk. Car, neatness and good personality necessary. 1369 Spring St., NW.

Roofing and Siding
EXPERIENCED men only. We will handle your jobs for 10% of gross sale. Jett Roofing and Siding Co. 1490 Lucile Ave., SW.
WANTED—Dealer for Watkins products. No layoffs. No clocks to punch. Good commission on sales. Car necessary. No experience necessary. Apply 9 a.m. to 12. 419 Capitol Ave., S.W.
EXPERIENCED roofing and siding salesmen. Best comm. in town (60-40 comm.) We handle a full line of remodeling and home improvements. FHA dealer. EL. 1631.
WANTED—Experienced ice cream salesman. Apply between 9 and 11 a.m. See Mr. Stoe or Mr. Charles Moore, 54 Alabama Street, Southwest.
REAL ESTATE SALESMAN WITH LICENSE. Office in Cascade Heights, Adams Park section. Good proposition to right man. RA. 0183, AM. 4733.
PART-TIME MEN can increase earnings from $60 to $100 per week. Full-time men should double or triple that amount. For appt. call CY. 2823.
THE smallest ad and the biggest opportunity in this paper. MA. 4911.
NEED experienced real estate salesman, full time, good listings. FA. 8909

Salespeople—Male, Fm. 49-A
ATTENTION! Ladies and men. Splendid opportunity selling new, unusual books for children from 3 to 15 years of age. Mr. Hughes, CRescent 5440.

Trade Schools—Male 53
TRAINING WITH INCOME. Earn $10 day while learning diesel auto refrign., machinist, body work. 410 Ga. Sav. Bank. 11 to 4 except Sat.

Help Wanted—Female 55
HIGH SCHOOL GRADUATE
PERMANENT position for ambitious, energetic high school graduate with good typing speed. Previous business experience not required. 5-day week. Benefit plans include life, hospitalization, and sickness insurance. Modern clinic available to employees. Excellent opportunity for advancement.
Liberty Mutual Insurance Co. 828 West Peachtree St., N. W.

SCRIPTO, INC.
Has Opening For CLERICAL CLERK
18-25. Must be able to type accurately. 5-day week. Good working conditions and starting salary. Apply in person: EMPLOYMENT OFFICE 423 Houston St., N. E.

HIGH SCHOOL GRADUATE COLLEDGE UNDERGRADUATE
WHY not come into our personnel department for a friendly interview. Let us tell you about the advantages and opportunities in an interesting job.
RETAIL CREDIT CO. 90 Fairlie St. (Between Luckie and Poplar)

WANTED—YOUNG LADIES
AGE 18 to 35, for cafeteria work.
GOOD starting salary. Nutritious meals and uniforms furnished. No Sunday or late night work. Paid vacations. Life and hospitalization insurance. Chance for advancement.
Apply in person after 9 a.m. No phone applications considered.
S. & W. CAFETERIA 189 P'tree St., N. E.

INTERESTING
OPENING now available in our large modern employe cafeteria for qualified person, age 30-40 with experience in food handling and general cafeteria duties. This position requires efficient, fast service. Person selected must be capable of supervising help and an accurate cashier with knowledge of typing. Must have neat appearance, good health, average size and weight with minimum of high school education. 5-day week, good starting salary and many employe benefits.
IN REPLY, state age, height and weight, education and experience, address and phone number. O. E., 147, Journal-Constitution.

BOOKKEEPING MACHINE OPERATOR
PERMANENT position available for experienced Underwood Sundstrand bookkeeping machine operator. Excellent salary. Many employe benefits. Real opportunity. Call EM. 2712, ext. 217 for appointment.

CASHIER-TYPIST
IDEALLY located national finance co. Downtown branch office, offers an interesting, responsible position dealing with the public. We require a personal agressive young lady, 18 to 30, must be good typist. Good starting salary. Free hospitalization and life ins. Apply to Mr. Leo Conners, Universal Finance, corner Spring and Cain streets.

Help Wanted—Female 55
STENOGRAPHER
DIVISION office of national concern needs secretary-steno. Must be fast, accurate typist. Requires shorthand and use of soundscriber or similar machines. Some experience in figured and reports helpful. 5-day week, air-conditioned office, group life insurance, hospitalization and other benefits. Prefer resident of East Point or vicinity. Apply Western Auto Supply Co., 110 East Forrest Ave., East Point, Ga.

LAB TECHNICIAN
HAVE immediate opening for young lady with experience in dairy lab. work. Job is 6 days, 40-hour work week. Every third Saturday off, time and half for all over 40 hours. Company has retirement plan, paid vacation and many additional advantages. S. T., P. O. Box 1046, Atlanta, Ga.

PART-TIME WORK FOR WOMEN AT HOME
TOP pay for qualified applicants. Short hours. Must be local resident, have good reference. Phone VE. 2466 6 p.m. to 9 p.m. only for information. Ask for Mr. Quillian.

STENO-TYPIST
LARGE insurance company has opening for steno-typist, under 40. 5-day-week. Paid vacation, group life and hospitalization insurance, pension plan. 501 10 Pryor Street Building. Mrs. Cogburn. CY. 2991.

EXTRA SALESLADIES
WE ARE now taking applications for extra Easter help, experience helpful but not necessary. Apply Mrs. Taylor, office.
J. J. NEWBERRY CO. 37 WHITEHALL ST.
MANAGER for lady's popular price speciality shop in East Point. Must have friendly personality and be thoroughly experienced with successful record. Window trimming ability and references required. Apply after 2 p.m., to Mr. Singer, 120 N. Main St., East Point.

GROCERY CASHIER
EXPERIENCED, 21-35, 48 to 50 hours week. Some night work and occasional Sunday work. Excellent pay for the right applicant. Apply in person. The General Store, 1983 Howell Mill Rd., N. W.
DINING room waitress, must have had at least 2 years experience in first class dining room. Can average $65 to $75 per week. 6-day week. Apply in person, no phone calls, after 3 p. m. Mr. Johnson, Alamo Plaza Restaurant, 2370 Stewart Ave., S. W.

BEAUTICIANS
POSITION open for beautician, good salary guaranteed. Apprentice or master's license. Out-of-town applicants. Write, apply or call CY. 6073 after 11 a. m., 219 Forsyth Building.
EXPERIENCED casualty insurance junior underwriter, rate clerk. 5-day week, employe benefits. Old well-established company, branch office, centrally located. Excellent opportunity for advancement. O. D., 27, Journal-Constitution.
THREE registered nurses for new Hill-Burton Hospital. Salary commensurate with State of Georgia. All employe benefits. Excellent medical staff. Call Miss Hillsman collect, 2898 or 2481, Gordon County Hospital, Calhoun, Ga.
YOUNG GIRL — Good typist, nice personality, with limited experience, who wants to go with a new company. Start $30. 5-day week. Will advance. Call Mr. Edge, AL. 3689, 8:30 to 10 a.m. and 4 to 5:30 p.m.

CLERK-TYPIST
FOR BILLING branch of National Manufacturer. Many employe benefits. Porter Cable Machine Co., 83 Mills St., NW. CY. 7431.

BOOKKEEPER
FOR SMALL wholesale concern. 5½-day week. Good working conditions. Give history of past experience in first letter. Write P. O. Box 155, Station D, Atlanta.
STENOGRAPHER—Old established Atlanta firm. 5-day week, pleasant working conditions. Profit sharing plan. State experience and salary expected. Write F. N., 52, Journal-Constitution.
LADY between 35 and 40 for part-time work to do light Bookkeeping and Payroll. Downtown location, salary depends on ability and time required for work. E. Y., Journal-Constitution.
COMPTOMETER OPERATOR with knowledge of bookkeeping, knowledge of typing preferred, but not essential. Office of theater company. 5-day week. Call EL. 2637.
BEAUTY OPERATORS, guaranteed $50 week; Will make much more. Wonderful opportunity. Apply in person, 504 Ponce de Leon. Call AT. 2022 or AT. 3673, after 6.

BEAUTY OPERATOR
GOOD GUARANTEE, Northside location, high clientele. Days, CH. 1226; nights, EX. 1196.

CLERK-TYPIST
INSURANCE OFFICE, good hours, 5-day week. 14th St. Sec. Mr. Mahone. EL. 1088.
GOVERNESS, white, under 27, must be free to travel. Care for small infant. Personal interview. See Mrs. Heur, Frances Hotel, 343 Peachtree Street at Ivy.

TYPIST
MUST BE experienced and accurate. Age not over 35. Downtown location. CYpress 4242.

Wanted—Curb Girls
OVER 21, neat and reliable. Apply in person: Chicken Haven, 2608 Stewart Ave.
WANTED—Registered nurse for physician office. Must be unencumbered, not over 35 years of age, willing to work irregular hours. Call EXchange 4127.
STRONG, healthy, middle-aged lady for housekeeper. Live in home, invalid lady and husband. Salary, $75 per month. Write D. G., 57, Journal-Constitution.
SECRETARIAL position open, typing, general office work, shorthand desirable, but not necessary. Apply Suite 321, 900 Peachtree Bldg. after 10 a. m.
FOR WORKING LADY—Room and board. Exchange light house work and baby sitting. References exchanged. N. H., 92, Journal-Constitution.
EXPERIENCED waitress. Good salary and tips. No night or Sunday work. Apply in person. Mr. Sulcer, Postal Cafe, 82 Forsyth Street, SW.
WANTED—Beautician, modern shop. Good working conditions. Guaranteed salary. College Park Beauty Shop. Day, CA. 6122; night, FR. 4643.
SETTLED LADY for telephone collections. No typing necessary. 5½-day week. Apply in person to manager, days. 101 Whitehall St.

SALESLADY
FRIGIDAIRE dealer wants saleslady to operate store. EL. 8245.
EXPERIENCED seamstress with knowledge of fur finishing. Permanent position now open. Southern Fur Service, WAlnut 8918.
REGISTERED medical technologist, experienced general laboratory work. Air-conditioned lab. Permanent. Call nights, DE. 3675.
FINANCE CO. has position for a clerk-typist 18 to 25, pleasant surroundings, many co. benefits. CY. 1557. Mr. Bone.
DEPENDABLE settled lady to live in home and care for children. No drinking or smoking. RAymond 7077; RAymond 6959.
EXPERIENCED checker to work in modern dry cleaning plant. Apply in person. One Hour Valet, 24 Peachtree.
BEAUTICIAN wanted — Good hair stylist, must know manicuring. Guaranteed salary. AMherst 4072, or AMherst 6584.
LADY to live in, help with children. Room and board, salary. Health card and Social Security. Stone Mountain 3761.
COUNTER waitress with grill experience. Age 25 to 38. Best of character references required. Phone AT. 6011.
WANTED—Young women, 25 to 35. Outside survey work. Apply: Marie Pickle, 165 Luckie St., Room 102.
EXPERIENCED laundry starch-work checker. Apply A & A Laundry, 987 McMillian St., N. W.
STENOGRAPHER with some knowledge of bookkeeping, age 20-30. ATwood 0826, between 8-5 p.m.
NURSE-housekeeper for bedridden lady. $100 mo. Private room. W. D., 41, Journal-Constitution.
CLERK-TYPIST, collection work, 35-hour week, age to 35. C. I. T. Corp. 66 Luckie St., N. W.
AIRLINES need women, 18-36. See ad under instruction (52). Central Technical Institute.
NURSE for night work in convalescent home. Live in. $80 monthly. RAymond 7340.
WAITRESSES. Experienced. Apply in person. Ding Ho Restaurant, 26½ Cain St., N. E.
MIDDLE-AGED lady to live in. Care for children while mother works. AMherst 1208.
PBX TYPIST. Will teach PBX. 5-day week. $150. Permanent only. Call WA. 1511.
ELDERLY lady to live in. Care for children. Mother works. FRanklin 3441.
EXPERIENCED counter girl for laundry plant. Emory section. DE. 7672.
EXPERIENCED dry cleaning checker. Good hours and good pay. CRescent 5530.
SECRETARIES for part-time work. Apply in person. 253 Peachtree St.
BEAUTICIAN WANTED — Experienced. Guarantee $40. CHerokee 9441.
Interested in Employment? Apply RICH'S EMPLOYMENT OFFICE
SALESLADY, part time. The Children's Shop. AT. 9611.

Help Wanted—Female 55
LADY to live in. Drive car, board, salary. FAirfax 4195.

Salesladies 55-A
CAREER GIRLS
18 TO 23, $400 month, plus opportunity to spend winters in Calif. as personal sales representative for leading fashion publishers. Auto transportation furnished. Immediate cash drawing account for expenses. See Mrs. Heur, Frances Hotel, 343 Peachtree St. at Ivy, 10 to 12 or after 2. Don't phone.

FULL OR PART-TIME
SEVERAL territories open for women who are interested in having a good, steady income. Experience unnecessary. Avon Cosmetics. VE. 4810.
SALESLADIES — New ladies' ready-to-wear shop. Good salary. Some experience necessary. Deb Fashions, 769 Marietta St., N. W.
EXPERIENCED saleslady for china, glassware and gifts. Please apply in person. Claude S. Bennett, Inc., 207 P'tree St., NE.
EXPERIENCED Salesladies for ready to wear. Apply Barney's, 182 Edgewood.
WANTED telephone solicitors. Apply 400 Peachtree St., NE.

Employment Ag'ncy—F'm'le 56
A-1 Employment Service
PRIVATE Sect'y., 5-day $250
TOP Notch Sect'y., 5-day $250
SECT'Y., small office $265
TYPIST, lt. s'hand, 5-d $200
JR. STENO., 5-day, town $217
GEN. office, type, 5-d $165
CLERK Typist, 5-day $200
POLICY Checker, 5-day $200
TYPIST, in town, 18-30 ....$190
CASUALTY Policy Typist.....$200
CLK. Typist, 5-day $200
CREDIT & Collections $186
RECEPTIONIST, beginner $130
CLK. Tpist, no fee, 5-d.....$180
MACHINE Bkkpr., 5-day $225
GEN. Office, figures, 5-d $175
OFF. Mgr.-Accountant $250
RATE Clerk, Underwriter $250
RATE Clerk, Casualty $200
TYPIST, in town, 5-day $200
OFFICE Trainee, HS Grad. ..$150
CENSUS Taker, 26-40 ....$175
GEN. Off., figures, no fee $185
GEN. Office, figures, 5-d $180
TYPIST, small office $175
401 PEACHTREE ARCADE 4TH FLOOR—RIDE ELEVATOR

PAIR PERSONNEL SERVICE
DOWNTOWN OFFICE
BKPG. Mch. Opr.—Type $200-$225
STENO.-Clerk ....$200-$225
CLERK-Typist $200
STENO. Clerk, no fee $225
STENO.-Clerk $238
DICTAPHONE Opr. $200
KEY Punch Opr. $175
BILLING Clerk ......$200-$270
BUCKHEAD OFFICE
SECRETARY, Buckhead $240-$260
PAYROLL Clerk—Accts. Rec. $200
DICTAPHONE Opr. $200
STENO., 10 a.m.-4:30 ......$180
CALCULATOR Oper., Typist, Chamblee area ....$180-$200
REGISTER EITHER OFFICE
Downtown 515 Forsyth Bldg. ALpine 5533
Buckhead 274 Buckhead Ave. CHerokee 1139

FILE CLERK, 5 da.....$140-$150
STENO., light Sh. and mostly typing $200
RATE CLK., ins., 25-35 $200-$225
MACH. BKKPER. $230
SEC'Y., some s'hand $257
CASHIER and posting $185
CLK.-TYPIST $200
STENO.-TYPIST $203
CLK.-TYPIST, 5 Points $185
BKKPER., Gen. Ledg. $225
STATISTICAL CLK., type .... $240-$250
BILLING CLK., 38-hr. wk. ..$217
TYPIST, 28-40 ....$185-$225
D'PHONE Oper. 25-30 ....Open
STENO., Five Points, 5 da....$250
PBX Operator 5 da. .... $160-$175
EXPERIENCED ......$160-$175
Southern Employment Service 503 One P'tree Bldg. 5 Pts. ACROSS FROM ARCADE

Hays Personnel Service, Inc.
INSURANCE CLERK ....$250 up Agency exp., dictation, typing and bookkeeping.
STENOGRAPHER, 5 days ...$250
STENOGRAPHER, 5 days ...$225
STENOGRAPHER, 5 days ...$200
DICTAPHONE OPRS. ......$185 up
TYPISTS, 50 words or more ..$200
LIBRARIAN, under 30......$200 College grad., type.
Hays Personnel Service, Inc. Suite 1101, Ga. Savings Bank Bldg. CYpress 6454

Personalized Emp. Serv.
OUR FEE ONE WEEK'S WAGES
Dictaphone..............$1 hr. up
2 Dictaphone Operators .....to $200
10 Ladies travel. No exp. necessary. Car furnished......$60 up
Counter girl, light grill..........$40
Bookkeeper $200
Proofreader, H. S. graduate.....$140
Trainee $150
20 Stenographers ......$200 to $250
10 Clerk-Typists, gen. off. $200
Laundry Checker, exp. $135
6 Comptometer Oprs. ....$225 to $275
20 Waitresses..............to $75 wk.
6 NORTH AVE., N. W. EL. 3622

ROBERT JARRELL PERSONNEL
GEN. CLERK $256
LT. S. H.—DETAIL WORK DIVERSIFIED DUTIES—5 DAYS
TYPIST, personnel ....$200 up
SECTY., for exec. $260
SECTY., S. W. 5 da. $240
GEN. OFF. "All-round girl," exc. appig. ....Open
OFF. CLK., lt. type, in 30's..$173
REG. TYPIST $150
16 P'TREE ARCADE—AL. 4533
MAIN FLOOR—LOWER LEVEL

DIXIE EMPLOYMENT
Steno., 5 days, d'town $240
Comptometer Opr., d'town.......$225
Typist, 5 days, d'town $200
File Clerk, 5 days $160
Steno., 40 hrs., 5 days $250
Gen. Off., lt. typing $180
Dictaphone Opr., 5 days $215
Secretary, 5 days $240
DIXIE EXPLOYMENT SERVICE 708 Volunteer Bldg. CY. 7814

ACCREDITED PERSONNEL SERVICE
PBX RECEPTIONIST
NO typing, college background, must be attr., nice personality, d'town ......(fee paid) $200-$225
RUTH JOHNSON 205 Henry Grady Bl., LA. 2056

MEDICAL PLACEMENT 15 PEACHTREE PL., NW
BKKPR.—Exec. ability $275
SECRETARY ASST. $200
RECEPTIONIST-TYPIST $200
SECRETARY-BOOKKEEPER. $250
TYPIST—Temporary ....Open
SECRETARY—Dictaphone ...$225
BACTERIOLOGIST ....Open
DIR. NURSING SERVICE ..Open
LAB. TECH—Reg ....Open
RECEPTIONIST—Shorthand ..$200

CAPITAL PERSONNEL
CLERK-TYPIST—Decatur ...$165
2 TYPISTS—Downtown $175
BEGINNER STENO. $195
SECRETARY-RECEPTIONIST $250
OFFICE CASHIER
AGE to 40 with good accounting experience. Excellent Co. Good future. 5 days ....$275 up
310 FORSYTH BLDG. LA. 8086
Steno., ½ day, 5-day wk.......$125
Bkpg. Mach. Opr., 5 days .$200-216
Clerical (no typing) H.S. grad., 18-21, 5 days $145
10 Typists-clerical, 5 days .$175-225
For Immediate Results, Register With Atl. Only Exclu. Female Agency N. GAE DICKINSON

ACME EMPLOYMENT SERVICE Mezz. Fl. P'mont Hotel. MA. 7521
Sec'y. for Dr., dictaphone $250
Sec'y. for Dr., sh. $275 in 6 mo. start $200
Sec'y., sh., 5-da. $242
Sec'y., to pres. of Co. $250
Steno., Cheshire Bridge Rd. ...$225
Typist-Clk., Spring St., start ..$200
HELEN BAILEY SUITE 820 FORSYTH BLDG.

PLAXICO PERSONNEL 1145 Peachtree at 14th AT. 7591
Casualty Rate Clk., D'town, 5-day $200
Temp. Typist, Several wks. $200 mo.
Clk.-Typist, Advertising field ..$195
Policy Clk.-Typist ......$175-$200
Secty., 5-day ....$225-$250

PLAXICO PERSONNEL 1145 Peachtree at 14th AT. 7591
Credit Manager, Retail Credit experience $325
Bookkeeping Machine Op.. $200-$210

WEST END EMPLOYMENT SERV.
Secretary, under 35 ....$242
Steno, lt. Sh. transcriber. $200
847½ Gordon St., SW FR. 3928

C&S EMPLOYMENT "WE HAVE THE JOBS YOU WANT" 75½ Hunter St. SW. LA. 0973
Excellent Positions Available Register Executive Service Corp. Rm. 1717, 22 Marietta St. WA. 5420
TYPIST-CLERK, Northside location. Good co. Sal. open. LA. 6423, Sales Personnel Service.
HOOD EMP. SERV., CA. 8837-8 129 Thompson, East Pt., V. Hood
ELOISE NAGLE PERSONNEL 219 Healey Bldg. WA. 0951
LELAND DEAN PERSONNEL 516 RED ROCK BLDG. AL. 3456
SARAH DARK PERSONNEL 608 Grand Theatre Bldg. LA. 1541

Instructions—Female 58
SECRETARIAL CLERK-TYPIST COURSES
Never Cheated Anyone
Greenleaf—MA. 7800

Instructions—Female 58

Shorthand in 6 Weeks

WITH Speedwriting, the easy ABC shorthand. More pay and a better job for you as a secretary in business or Civil Service. Learn Speedwriting Shorthand in just 6 short weeks. Speedwriting is the famous ABC shorthand taught from coast to coast. Don't be satisfied with a low-paying job when you can be a secretary in 6 weeks and command a top salary.

Free Employment Service
Top Jobs Waiting
Day and Night Classes
New Classes Each Week

MASSEY BUSINESS COLLEGE
OF ATLANTA
Atlanta Owned and Operated
170 Peachtree Street
For Free Catalog write or
Call ALpine 7876, Now

Good Paying Positions Await You

IF YOU ARE a graduate of our Comptometer school, only authorized one in Georgia. Short, interesting, inexpensive course with individual instruction can be completed in 10 to 12 weeks.

DAY or Evening Classes are available.

FREE lifetime, worldwide, placement service. Salaries starting from $175 to $275 per month.

CALL or write for details today.

The Comptometer School
208 Mortgage Guarantee Bldg.
M. H. Braswell, Mgr. CY. 8266

Do You Make Mistakes In English
Register For 6 Weeks Course
ENGLISH—SPELLING
APRIL 15
Monday and Thursday Nights
Shorthand—16 Weeks
Typewriting—16 Weeks
Greenleaf Night School
71½ Forsyth, opp. Rialto Theater
MA. 7800

AIRLINES NEED

MEN and women to train for careers as communicationist, station agents, hostess, reservationist. Program formulated under guidance of Air Lines Advisory Board. Also considering applicants for television cameramen, studio technicians, service, etc. VA approved. Accredited. Placement service. Qualify now for glamour, travel, security. Call WA. 8021. Come in or write: Central Technical Institute, 231 Healey Bldg., Atlanta 3, Ga. Evening appointments arranged.

Help Wanted—Male, F'm'le 60

CLERKS, TYPISTS AND STENOGRAPHERS
ENTRANCE salary $211 or $254 per month. Age limits 18 to 55. Two years' county residence required. For further information, apply 310 County Adm. Bldg., 165 Central Ave., SW.

EXPERIENCED fountain men or girls needed for new Howard Johnson's restaurants on U.S. 41 (4-Lane) Marietta. Good wages, uniforms and meals. Apply in person Howard Johnson's restaurant.

SALES help wanted. Apply in person. Boyd's Shoe Store, 27 Broad St.

APPLY SEARS RETAIL STORES For Spare-Time Employment

Teachers Wanted 61

BAND, Coach, Home Ec., Girls Phy. Ed., Commercial (Fla.), P. S. Music, Math. or Science. 1954-55 openings all subjects and grades. Southern School Bureau, Masonic Bldg., Decatur, DE. 7826; nites DE. 6224.

VACANCIES—Librarian, soc. sci., band, math, coach (Fla.), physical ed. (Ala.), Ga. Teachers Placement Agency, Box 303, Brookhaven.

Situations Wanted—Male 62

AUTOMOTIVE Service Manager, service sales, tower operator, thoroughly experienced all phases service work, available immediately. Call collect, Austell 5233.

BOOKKEEPER-CASHIER-TYPIST — 20 years' general office experience. A-1 references. E. Y., 73, Journal-Constitution.

PART-TIME employment desired by veteran-student. Available by 1 p.m. Phone Lane Hardy at EX. 9111 after 12.

EXPERIENCED auto mechanic wants part-time work, 7 to 11 p.m. and Saturday afternoon. DIxie 7127, nights.

AMBITIOUS young man, 18, draft exempt, desires full-time employment. Will learn any trade. CR. 2435.

EVENING WORK, 6 to 10 p.m. Bookkeeping or general office work. DIxie 4704.

DOUBLE-ENTRY bookkeeper desires part-time work. AMherst 3397.

RELIABLE construction supt. desires work. O. H., 43, Journal-Constitution.

Situations Wanted—Female 63

SECRETARY-RECEPTIONIST — Attractive, energetic, capable young lady. Available immediately. For more information, call Placement Director, AL. 7878.

NEWCOMER, 20 years experience in foods, hostessing, dietician assistant, cafeteria management, cashier, typing. Neat in appearance, good health. EVergreen 7402.

TYPING done at home. Standard prices. Samples. References. Phone EVergreen 6462, mornings.

STENO-PAYROLL, accounts receivable, general office, desires permanent position. 45-9730.

A-1 SECRETARY, age 42, 20 years' experience. Best references. $275. RAymond 4295.

PRACTICAL nurse. Long experience. Day or night duty. Salary reasonable. CYpress 1038.

EXPERIENCED practical nurse desires work, live in, out. CY. 2205.

EXPERIENCED clerk-typist wants temporary work. CRescent 0470.

BOOKKEEPING, Clerk-Typist, part-time. Permanent. CH. 6725.

Sit. Wtd., F'm'le, E. Agcy. 63-A

AVAILABLE NOW. PAYROLL CLERK. Thor. exp. Some Bkkpg. Typing. Gen Off. TOP MATERIAL. Age 32. SAL. OPEN. CALL MRS. BLANKENSHIP. NATL. EMP. SERV. AL. 0461.

ALL types nurses and domestic help. Call Mrs. Smith, EL. 3622.

Help Wanted—Male (Col.) 64

LABORERS NOT AFRAID OF WORK TO LEARN SEMISKILLED AND SKILLED JOBS. INSIDE WORK. CHANCE FOR ADVANCEMENT. SOUTHERN WIRE & IRON WORKS, 441 Memorial Dr., SE.

NEED 2 pressers at once. One legger and one expert silk finisher. If you can't make 5 full days, don't apply. Kleen-Rite Cleaners, 47-2747.

SANDWICH-BREAKFAST cook, with several yrs. experience. Under age 40, excellent pay. The Pickrick, 891 Hemphill Ave., N. W.

WANTED—Dishwasher for night work only. Good salary. Please do not apply if not interested. 200 Auburn Ave., Northeast.

BOY wanted to work in laundry. Must be over 18 and have driver's license. Apply Clark Laundry, 1107 Peachtree.

EXPERIENCED MAN for grocery store work. Good education and references required. 221 Forrest Ave., Northeast.

EXPERIENCED furniture driver and striker. East Atlanta Furniture, 1245 Glenwood Ave., S. E. Apply in person only.

EXPERIENCED waiters, sober and neat. $60 mo. plus good tips. Pilgreen's, 1081 Lee St., S. W.

WANTED—Experienced parking lot attendant. Apply Mr. Grey, Peachtree at North Ave.

OPENING for shine boy. Moody's Barber Shop, at Emory University entrance.

WANTED — Experienced porter at Stein's Stores, Inc., 69 Peachtree.

COMBINATION dry cleaner-presser. CR. 9878, 1885 N. Decatur Rd.

CURB BOYS, $40 mo., plus good tips. Pilgreen's, 1081 Lee St., S. W.

Help Wtd.—Female (Col.) 65

EXPERIENCED cook, work in industrial cafeteria, age 30 to 45, 40-hr. week. Insurance and hospitalization available. Paid vacations. Apply Colonial Stores Warehouse between 9 a. m. and 11 a. m. only, 2251 N. Sylvan Rd., East Point. (No phone calls accepted.)

DISHWASHERS — Must be familiar with electric dishwashing machine. Good pay. Apply 8 a. m. to 12, or 5 to 7 p. m., Majestic Food Shops, 1031 Ponce de Leon Ave., N. E.

NURSEMAID to live in. Salary $12 week. Have every night off from 9 o'clock on; Sunday off all day. Must love children and have recent health card and references. Apply 1079 Capitol Avenue, SW.

WOOL presser, regular work. Good pay. Paid vacations, free Life Insurance. Report this morning. Ideal Laundry, 67 Cain St., NW, next to Greyhound Bus Terminal.

Help Wtd.—Female (Col.) 65

EXPERIENCED cook-maid, 25 to 45. References necessary. Every Saturday and every other Sunday off. Have other help. $25 week. ELgin 4235.

SILK FINISHER — EXPERIENCED. RECENT local references. Good pay, company benefits. See Mr. Ullman, Piedmont Ldy., 256 Walker St., S. W.

EXPERIENCED combination silk and ladies' wool finisher. Henry Nash Cleaners, 1647 McLendon Ave., N. E., near Clifton Rd.

EXPERIENCED helper to work in meat market and grocery store on week ends. AL. 4190, 119 Randolph Street, N. E.

EXPERIENCED dry cleaners, presser, air machines. Apply in person ready for work. 1885 N. Decatur Rd.

EXPERIENCED silk finisher. Apply A and A Cleaners, 987 McMillian St., N. W.

EXPERIENCED spotter and silk finisher. 47-3792 or CH. 1015.

Help Wtd.—M. & F. (Col.) 66

EXPERIENCED regular chef-cook. $32.50 week, day shift, 7-day week. Apply Central Cafe, 1318 N. Main St., East Point.

CAPABLE person to train as spotter for dry cleaning plant. E. D., 78, Journal-Constitution.

Help Wtd., M&F, E.Agcy.. 66-A

ATLANTA DOMESTIC SERVICE
CALL US FOR DOMESTIC HELP
CYPRESS 5571

CALL us for 1st class help, any type work—public, domestic. 231 Auburn Ave. AL. 8176.

PIONEER EMPLOYMENT
214 GRAND THEATER BLDG

Sit. Wtd., Male—E. Agcy. 67-A

RELIABLE domestic help of all kind. Crute Emp. Agcy. WA. 9486.

Sit. Wtd.—Female (Col.) 68

WANTED, by college student, general housework, 2 till 6 p.m. No Sunday work. Quick and efficient. Best of references. LA. 3810.

EXPERIENCED maid wants 5 days. $4 and carfare. No Saturdays. 9 'til 5 p.m. Joyce, ALpine 7375.

EXPERIENCED maid wants work. References and health card. MA. 2799.

PRACTICAL NURSE, care for elderly ladies. Baby cases. DEarborn 8458.

LICENSED practical nurse available. Prefer elderly invalid. CYpress 3247.

EXP. NURSEMAID desires job Mon. through Fri. AL. 2384.

REGISTERED nurse available, reference. RA. 3936.

MAID wants five ½ days, or day work. RA. 8206.

Sit. Wtd., F'm'le, E. Agcy. 68-A

RELIABLE domestic help of all kind. Crute Emp. Agcy. WA. 9486.

Sit. Wtd., M.&F., E. Agcy. 69A

COLORED HELP All types for home and business. We deliver. EL. 3622.

FINANCIAL

Business Opportunities 70

ONE-HALF interest wholesale electric supply business, Augusta, Georgia, established 25 years. Volume 1953 excess half-million dollars, excellent opportunity to be active or silent partner. Other interested party active and experienced, will sacrifice because of other business needs. Will work with brokers. Full details to responsible parties. Reply D. G., 189, Journal-Constitution.

$500 DOWN
CAFE—Two can operate. Bal. sm'l notes.

$600 DOWN
GRILL, STAINLESS STEEL equip. Bal. mo. notes.

$3,500 TOTAL PRICE
GROCERY, MEATS. All col. trade. Easy terms. Low overhead.
WA. 9795, AT. 1771
LEWIS RIDLEY RLTY. 83 IVY

DRUG STORE

WITHIN 1 blk. school, grossing $7,500 mo. $13,500 worth of inventory, excellent fixtures. Can be bought for inventory only. Wonderful opportunity for young man. Mr. Green, WA. 2914; afts. and nights, CH. 8415.

BURTON REALTY CO.
CH. 4422 2794 Piedmont Ave., N.E.

SER. STA., N. E.

PUMPING 18,500 gals. mo. Located on corner of 2 main arteries. This is one of the best in city. Sold on guarantee basis. For appt., call Siler, AL. 8144, AL. 9978.

IT'S YOUR MOVE NOW!
BE QUICK! Be smart! Be sure! Get the BUSINESS. You buy or sell appraised by BUSINESS APPRAISERS. It's your money, invest it wisely. Georgia Business Sales, CY. 5911.

CAFE WITH BEER

EAST PT., GA.—Clean operation, good business, modern equipment. $1,250 cash down will handle. $2,500 full price. AL. 0718, FR. 5973.

Dry Cleaning Plant

OVER $7,000 in equipment, good cash and carry business. Clean and wholesome work. $3,000 cash takes all. AL. 0718, FR. 5973.

DECATUR SER. STA.

INDEPT., in neighborhood sec., surrounded by new homes. Pumping 10,000 gals. mo. and up. Worthy. AL. 8144, RA. 0798.

COLORED GROCERY

GUARANTEE $1,000 weekly sales. All colored trade. Same owner 15 yrs. Rent $60 mo. Terms. $3,000 cash down. FR. 5973.

BEAUTY SHOP

P. DE L., N. E.—Doing marvelous business, living quarters. Must sell. Husband in Army, being transferred. FRanklin 5973.

CAFE WITH BEER

POOL TABLE, juke box and shuffle boards pay all overhead. Good living for someone. $3,500 full price. AL. 0718.

DRUG STORE, SW

TOP CORNER LOC., low rent. Wonderful opportunity for pharmacist. Cash and terms. AM. 8332; RA. 8331.

ESTABLISHED MOTEL with LOVELY HOME in prosperous Ga. town. Tax records prove real income. Trade considered. EM. 2758. Wade Browne, Bkr., 2640 Stewart Ave., SW.

Gro., Living Quarters

$100 WEEK NET, shown by authentic records. 2 rms. liv. quarters, total, $2,750. AM. 8332; RA. 8331.

RESTAURANT
BEST BUY in town, fine location, excellent opportunity right party. Come see it, make us an offer. Mrs. Jones, ELgin 1341.

FRUIT - GROCERY STORE—Elderly man retiring, ill health. Good business location. See to appreciate. 104 W. John Wesley Ave., College Park. End bus line.

FURNITURE and antiques, large store, going business. Due to illness will sacrifice for $1,500. Entire stock and store. LA. 0967, days; nights, EV. 7354.

$795 TOTAL PRICE

CLEAN S. W. Service Station. We invite comparison. Siler, AL. 8144, AL. 9978.

SER. STA. S. W.

AVER. 8,000 gals. mo. 2 can operate. Total price, $1,700. AM. 8332; RA. 8331.

FULLY EQUIPPED

RESTAURANT for lease, good clientele, ambitious party. Call EM. 6819.

Looking for a Good Business?
ALL TYPES—ALL LOCATIONS
Write for Free Prospectus
Chas. Ford 87 Walton, Atlanta

BUSINESS for sale, No. 71 Cone St., N. W. Sandwiches, candy, etc. Reasonable. Ill health of proprietor forces sale. Call at store.

SERVICE STATION

WILL NET $125 wk. Total price $2,000. Davis, WA 6603.

Grill and Service Sta.

HWY. 23-42 South. $800 cash down, move in. AL. 0718.

GROCERY store for sale, all stock and fixtures. A bargain, $2,200. 79 Main Street, Forest Park, Ga. FR. 1324.

WE are in need of hotels and motels.
BARFIELD BROS. REALTY
WA. 5095 1091 Euclid Ave., N. E.

BEER—SHORT ORDERS
DOWNTOWN — 2 people operation. Good buy. CY. 5911; EV. 5365.

SOUTHERN motor courts. Inquiries invited. Childs & Co., 1447 P'tree St., N. E.

SUPERMARKET for sale in colored section. Selling cheap. LAmar 9024.

AUTOMATIC LAUNDRY, $600 down, balance easy terms. FAirfax 5293.

D'TOWN fruit stand, $265 mo. pfts. Cash and terms. LA. 6997.

$500 DOWN, cafe. Good location. 1079 Capitol Ave., S. W.

LAUNDERETTE, Northside. First class. AL 2210, FA. 6373.

Business Opp. Wanted 71

WE HAVE a buyer for all types of business. CY. 5536; night, VE. 4865. Allied Realty Co., 1427 Candler Bldg.

I CAN SELL YOUR BUSINESS
WA. 9795. RIDLEY. AT. 1771

Money to Loan 72

EXACT FIGURES ON LOW COST LOANS

12-Month Loans You Receive	Monthly Payments	24-Month Loans You Receive	Monthly Payments
$100	$ 9.58	$ 300	$16.25
200	19.17	500	27.09
300	28.75	700	37.19
500	47.92	1,000	54.17

THE figures shown include interest, life insurance, recording fee. Absolutely no other charges. Any amount from $50 to $1,500 on same basis. WE GUARANTEE that, when you come in you will find everything exactly as shown.

LOANS on furniture, autos, diamonds, co-signers, etc.

LIBERAL appraisals; friendly service, 27 years' lending to the people of Atlanta.

CHAS. R. HARTSFIELD, INC.
61 Poplar St., NW. LA. 8048.
½ Block From Old Post Office

Money to Loan 72

EMERGENCY LOANS
$50 to $2,500
WE SPECIALIZE
IN QUICK SIGNATURE LOANS
Local Loan & Thrift Co.
"To Be Sure See Local"
72 Forsyth St., NW. AL. 7631

Loans Up to $2,000
Mutual Finance & Accept. Corp.
12 Auburn Ave., NE.
Telephone: CYpress 0422

PERSONAL LOANS
Community Loan & Invest. Corp.
Conveniently Located Offices
Telephone: WA. 2046

LOANS $50 TO $1,500. EASY TERMS
SOUTHERN SAVINGS BANK
6 Pryor St., SW. LA. 8681

LOANS—$50 to $1,500
SIGNATURE LOAN & THRIFT CO.
603 Ashby St., SW. RA. 2161

AUTO LOANS
DELTA LOAN .... WA. 0795
TRI-CITY LOAN .... CA. 7704

LOANS $50 TO $2,000
GENERAL ACCEPTANCE CORP.
520 W. Peachtree St. EL. 7501

LOANS $50 TO $2,000
G. A. C. Credit Corp. of Atlanta,
948 Gordon St., SW. AM. 4572

QUICK auto loans; front-door parking at Midland Finance, 337 W. P'tree.

UNIVERSAL AUTO FINANCE CO.
197 Spring St. LA. 0681

MONEY TO LOAN
Certified Finance, EM. 1685, EV. 8886

QUICK LOANS. WA. 2756. SOU. DISCOUNT CO., 220 Healey Bldg.

BANCPLAN FINANCE CORP.
108 Spring St., N.W. LA. 0891

COLUMBIA LOAN CO.
23 Auburn Ave. LA. 6655

NEW LOW RATES. AAA Finance Corp., 649 W. Peachtree. VE. 6692.

Loans on Real Estate 75

FREE ESTIMATES

REFINANCE, buy, repair, consolidate debts. No brokerage. Quick service. STANDARD FEDERAL Savings and Loan Association, Grant Building, 48 Broad St. NW. Phone MAin 6619.

READY CASH

I WILL BUY YOUR SECOND AND 1ST MORTGAGE REAL ESTATE NOTES. MR. PEEVY, CH. 1225.

FUNDS AVAILABLE
FIRST & SECOND MORTGAGES
EMPIRE RLTY. & MORTG. CO.
354 PEACHTREE MA. 6000

READY funds on approved loans. 2nd mortgage notes bought. Geo. A. Campbell, MA. 6938.

LOANS, subacreage lots. Quick action. WA. 0627. Ralph B. Martin Co.

WE BUY, also lend without discount, on 1st or 2nd mortgages. LA. 5486.

READY-CASH loans on city property. Humphries, RA. 8993.

Wanted to Borrow 80

RESPONSIBLE party needs loan of $7,000. Have collateral. O. E., 193, Journal-Constitution.

LIVESTOCK-POULTRY—

Livestock

IF YOU want to buy or sell see us. We have a big horse and mule sale every Monday, 12 noon. Also cattle sales all kinds every Tuesday and Thursday, 12 noon. We are at your service at any time (with low commission rates). Remember we are centrally located where buyers and sellers from everywhere meet.
Everybody is Welcome!
HASTY'S AUCTION CO
57 Brady Ave., N. W.
Phone VErnon 1164

FOR SALE AT FARM—75 head of thoroughbred Angus steers, 35 head white-face steers, average around 600 lbs. All have been vaccinated and wormed. R. L. Jackson, Jonesboro, Rte. 1, phone 6217.

2 CATTLE SALES WEEKLY
TUESDAYS AND THURSDAYS
HORSE MULE SALE MONDAY
RAGSDALE-McCLURE COMM. CO.
NATIONAL STOCKYARDS, Atlanta
AUCTION EVERY WEDNESDAY
DAN AUSTIN JR., AUCTION CO.
DE. 4976

Poultry

BARGAIN—Chick cockerels 7c. Call now and book high-producing pullet chicks to secure proved strains of popular breeds. Standard Feed Stores, East Point, CA. 4386; 8 Fairlie, NW, MA. 3900; 249 Moreland Ave., SE, WA. 8431; Peachtree Rd., NE, CH. 2036.

CAPONIZING services within 50-mile radius of Atlanta. Reasonable. ATwood 9645.

Dogs and Puppies

CHALET Aurora Kennels. Boxer puppies, German Shepherd puppies, dogs boarded. Stud service. John H. Braun, DE. 9964, Decatur.

FRENCH poodle puppies, miniature, curly, jet black. Imported championship, pedigreed stock. CHerokee 7192.

REGISTERED Cocker puppies. Frisky and healthy, all red. Wormed. First shots. EVergreen 2209.

GERMAN SHEPHERDS. Beautiful, 6 weeks, 14 lbs. Terms. ATwood 9521. Dixie 6981.

PEKINGESE, Chihuahuas, Dachshund, Spitz, Fox Terriers. DEarborn 0392.

PUPPIES—$5 UP
Puppy Town—149 Forsyth St., SW

BRINDLE BOXER, male, AKC registered, one year old. FRanklin 5646.

10-lb. Kin Dog Food—$1.00
Standard Feed Stores, Atlanta

FEMALE Beagle, 9 months. AKC registered. ATwood 5496.

COCKERS, DALMATIANS—REG.
CH. 9969

BOXER puppies for sale. Males, $25. Call Smyrna, 5-4373.

Cats, Kittens, Pets, Game

CHOICE young, guaranteed parakeets from home of over 1,000 birds. Prices very reasonable for Easter on large selection birds. Cages, toys, seeds. Excellent free book with sale. AMherst 4902.

LARGE selection Parakeets. Babies and breeders, all colors, special price in quantity, also canaries, finch, conures, parrots; cages and supplies. The Bird House, 894 W. Peachtree, EL. 0042.

FULLY guaranteed home-raised baby parakeets. A deposit will hold for Easter. Prices reasonable, cages $3.50 up. EVergreen 2855.

SPECIAL—Nice parrot and cage. Cute young monkey, collar and chain. Your choice, $45. 2956 Buford Highway.

BUY-SELL-TRADE pets all kind. Wanted: baby rabbits, guinea pigs. 2956 Buford Highway, CH. 1777.

EASTER Parakeets, same high quality; new low price. Cages, supplies. AMherst 5275.

GUARANTEED orange singer canaries. 2274 Ridgedale Rd., N. E., DEarborn 3152.

WANTED—Black female Persian cat. Under 1 year of age. FRanklin 4303.

GREY striped kittens, healthy and smart, want homes. Dearborn 4027.

SIAMESE Kittens. Also grown cat. DEarborn 7935.

Fish

TROPICAL fish and supplies. 111 S. Blount St., E. Point, CA. 4859.

Feed and Supplies

DOG FEED supplies. Hastings Kennel Shops, 93 Forsyth St., SW, 434 Marietta St., NW, WA. 9464.

MISCELLANEOUS

For Sale—Miscellaneous 82

PROTECT YOUR RECORDS AND VALUABLES FROM FIRE. WE HAVE A MOSLER SAFE TO MEET YOUR REQUIREMENTS.
Horne Desk & Fixture Co.
57 Pryor St., N. E.

LET SEARS RE-NEW YOUR LAWN MOWER!
ALL types cleaned, sharpened, adjusted, repainted, lubricated. Rotary, $5.50. Reel type and hand mowers at comparable low prices. Parts extra. Bring to 1033 Jefferson St., NW, or phone EL. 8291 for pickup, delivery $2 extra.
SEARS, ROEBUCK & CO.

KITCHEN CABINETS
SOUTH'S LARGEST FACTORY
LOWEST PRICES
SINK WALL-BASE CABINETS
Plastic and Linoleum Tops
LOW-PRICE FACTORY SECONDS
LOW-PRICE FACTORY SECONDS
Daily 9-5; Sat. 9-2.
DEL-MAR CABINET CO.
976 W. P'tree St., NE. EM. 2432

PAINT, $1.95 PER GAL.
90-lb. Slate Roofing ....$2.60 roll
210-lb. T.B. Shingles ....$5.95 sq.
Screen Doors from $5.95.
ASBESTOS SIDING, sinks, window sash, plywood—tile board—interior and exterior doors—wallboard.
JACOBS SALES CO.
45 Decatur St. WA. 2876

OFFICE FURNITURE, new and used. Low prices, low overhead. No outside salesmen.
BRYAN OFFICE FURNITURE CO.
73-77 Ivy Street, NE.
Same block as Telephone Bldg.
WAlnut 6331-6332

NEW PLUMBING
BATH SETS Comp. $114.85
TOILET COMB. Guarn. $16.96
SINKS & CABINETS with chrome faucet and strainer ..$39.85
KIT. WALL CABS., open $3.95
Shower Cabs. with fittings ..$39.95
BUILDERS HARDWARE MA. 9814
Across From Atlanta Police Station

USE
JOURNAL-CONSTITUTION
WANT ADS FOR RESULTS

For Sale—Miscellaneous 82

ALUMINUM AWNINGS

INSTALL yourself and save money. 30, 36, 42 and 48-in. sizes in stock at closeout prices. $7 up. Wright Sales Co., Inc., 515 Stewart Ave. CY. 7421.

New Apt. Size Gas Range....$39.95
New 9x12 Linoleum Rugs.....$ 5.95
9x9 Armstrong Asphalt Tile 6c
New 3-Pc. Wal. B'drm. Suites, $69.95
New Aluminum Porch Chairs, $ 6.95
GATE CITY FURN. CO.
163 WHITEHALL ST., SW

SALE—New col. bath sets, comp., $127; white, $117; Youngstown cab. specials; 30-gal. gas and elec. heaters, $56. Plbg. bargains, new and used. We buy used plbg. Superior Plbg. Supply, 550 Piedmont. VE. 1689. Terms.

FOR SALE—One single action Colt Frontier, model 1872. Pistol, caliber 45, 4¾-inch barrel, partially gold and chrome. In excellent condition, very beautiful weapon. Billie Hilliard, DI. 3531.

RESTAURANT fixtures, office furniture and store fixtures, bought, sold and exchanged. New and used.
ATLANTA FIXTURE & SALES
104-106 Pryor St. MA. 2224

350 SUITS—PRICES SLASHED for quick sale. $8.95, $10.95, $12.95. Values up to $65. Bell Loan Office, 205 Mitchell St., SW. Across from new C. & S. Bank.

BOBTAIL soda fountain, 12-ft. stainless steel back bar with sandwich unit, 5-gal. coffee urn, sandwich toaster. Used 3 years. Call 6369, Griffin, Ga.

ELECTRIC WATER COOLERS
New Uniflow "Lectrik-Ice," $175
Geo. E. Kinney Bin Co., Inc.
727 Ponce de Leon Pl., NE., AT. 3891

STEEL FOLDING CHAIRS
FOR sale or rent. Lowest prices.
Geo. E. Kinney Bin Co., Inc.
727 Ponce de Leon Pl., NE. AT. 3891

POOL TABLE
STANDARD SIZE with all equipment. Excellent condition. Sacrifice. CH. 6877.

TURPENTINE, pure .... .85 gal.
LINSEED OIL, pure ....$2.00 gal.
LITTRELL HARDWARE CO.
274 Decatur St. AL. 2135

BOAT PLYWOOD—14, 16-ft. lengths
PLYWOOD—ALL KINDS
WILLINGHAM LUMBER CO.
2114 Piedmont Rd. VE. 5357

CHEAP! CHEAP!
CHEAP aluminum awnings, all sizes. FA. 1120; nights, FA. 6030.

PLYWOOD, easy to work, easy to get, any size, any kind. Plywood Super Market, 2975 P'tree Rd., EX. 9494.

NEW five-foot, built-in, acid-resisting bathtubs, $59.95. Roy W. Reaves Plumbing and Heating Co., CYpress 5449.

CASH registers bought, sold, repaired. Adding machines, new and used. H. B. Nash, Inc., 90 S. Pryor, MA. 1742.

FULL-SIZE gas range, practically new, $60; Foley lawn mower sharpener, large size, $50. BEImont 2018.

RESTAURANT equipment of all kinds. Fixture Sales Co. New location 321 Edgewood Ave., SE. WA. 2469.

22 12-FT. church pews, 24 5½-ft. pews. Must be sold this week. $250. Call Rev. Buice, 43-7414.

STANDARD TYPEWRITER, $17.50; Portable typewriter, $25. Good condition. RAymond 9831.

GOOD piano and bench, beautiful finish, $75. 1093 Gun Club Drive, NW. BElmont 8518.

BARTELL'S ARMY STORE—Tents, cots, tarpaulins, saddles. 97 S. Pry or AL. 0377.

WINCHESTER pump shotgun with Polly Choke, model 12 guage, $65. FAirfax 8317.

2-WHEEL enclosed trailer; tires, lights, springs, fenders, $50. EVergreen 8320.

CHEAP: 500-gallon butane gas tank. Mrs. Kennedy, 958 N. Center Hill Ave., NW.

12-FT. meat case, five years old. Excellent condt. Priced reas. WA. 4968, day.

NEVER USED — ¾-ton-h.p. Worthington air conditioner, $175. FRanklin 1265.

NEW, USED fixtures. Hotel and Rest. Supply Co., 382 W. P'tree. WA. 7451.

GAS WATER HEATER, APT. STOVES, $35 USED. LA. 9468.

MOWER and tractor engines. Slightly used. Cheap. CAlhoun 5995.

FRIEND IN HOSPITAL? Send a fruit-gift. The Pantry, EL. 2244.

GOLF CLUBS with leather bag. Good condition. ATwood 7194.

CLEAN CINDERS—612 North Ave., NW. MAin 1107.

Household Goods 83

PRIOR TIRE CO.

FRIGIDAIRE—5 cu. ft.....$35.00
GE—6 cu. ft. $45.00
FRIGIDAIRE—6 cu. ft.....$50.00
CROSLEY—5 cu. ft. $95.00
THOR Wringer Washer $30.00
GE Wringer Washer (new guar.) $79.95
OLYMPIC 12½-in. TV $59.95
PHILCO 12½-in. TV $79.95
SILVERTONE 17-in. TV $99.95
PHILCO 17-in. TV (new guar.) $149.95
½ HP PHILCO Air Cond., used $200.00
¾ HP WESTINGHOUSE Air Cond. $150.00
CONVENIENT TERMS
458 PEACHTREE ST., NE
WAlnut 8866

SAVE UP TO $150 ON NEW 1953 REFRIGERATORS

THE response has been terrific. We have just received another shipment to supply the demand. New 1954 TVs, Washers, Refrigerators and Rugs at unbelievably low prices. SPECIAL FACTORY close-out — 200 NEW 1954 RANGES at HALF-PRICE.
OPEN UNTIL 8 P.M.
DOGWOOD FURN. STORES
236 Mitchell St., S. W. AL. 8592

3 Complete Rooms of New Furniture, $299
Living Room, Bedroom, Dinette. INCLUDES 7-pc. living room suite, 6-pc. bedroom suite, 124-pc. dinette outfit.
EASY TERMS
LAWRENCE FURN. CO.
85 WHITEHALL ST., SW

USED GOV. SURPLUS
Cadillac Furniture at Price of Jeep.
200 Twin beds, blond, wal., oak $8
200 Mattresses, sterilized $8
70 Oak dinette tables $5
300 Oak dinette chairs $3
40 Twin box sp. with legs $8
BROCK FURNITURE CO.
288-294 Decatur St. AL. 3366

Bed, spring, new matt. comb. $29.95
3-pc. Poster bedrm. suite....$39.50
Table lamps $1.95
Metal base cabinets $5.95
Matt. box springs, comb. $24.95
Lawson sofa-bed $19.95
Feather pillows, per pair $1.95
5-pc. plastic sofa-bed suite ..$59.95
MITCHELL FURN. CO.
166 Mitchell St., SW AL. 6433

$5 DOWN—$5 MO.
REFRIGERATORS
FAMOUS MAKES — General Elec., Frigidaire, Norge, Crosley.
BOB SHELLEY
"Where Service Is a Certainty"
273 Peachtree St. CY. 6311

ARE YOU A BARGAIN HUNTER? BE SURE to come to PETRIE FURN. CO. (around the corner from KAY JEWELERS, Peachtree Store). SAVE up to $180 on REFRIGS., up to $200 on TV's. SAVINGS ON QUALITY FURN., RUGS, ETC., ARE GREATEST IN TOWN. WE WILL NOT BE UNDERSOLD. Open 'til 8 p.m. 8 Wall St. LA. 4597.

SAVE 20% to 50% on bedding, rugs, furniture or appliances. Special cash and carry, table, floor or vanity lamps at half price. Save $50 on washer or refrigerator. Used kitchen cabinet, $20; 9-pc. dining room suite, $180.
ATLANTA FURN. CO.
152 Whitehall St., S. W. WA. 9295

TABLE-TOP gas stove, $50; twin bedroom suite, $150; bedroom suite, $50; twin Hollywood beds, complete, $100; mahogany breakfront, $100; Lane cedar chest, $35; baby bed, $20; occasional chairs, $5; mahogany dinette table, $25; maple sofa, $20; oak buffet, new, $35; oak china cabinet, new, $35. LA. 0871.

CLEARANCE Sale—Porch rockers, $7.50; living, $9.95; straight chair, $2; sofa, $10; elec. range, $25; gas range, $25; piano, $75; k. cabinet, $10; 4-pc. bedrm. suite, $39.50; used elec. refr., $10; sideboard, $10; yes, Armstrong lino. rugs, all sizes. Cooper Furn., 171 W'hall, MA. 0440.

REAL BARGAINS
GEORGIA POWER now offering city's best values in used appliances. Reconditioned and fully guaranteed. Ranges, refrigerators, washers at low, low prices. Terms. 2d floor, 211 Decatur St. Free customer parking on Butler St. side.

ELECTRIC STOVE, Westinghouse. Like new, $50; beautiful mahogany breakfront, $150; lovely inlaid satinwood commode, $45; beautiful imported Chinese 9x12 rug, $125; many other choice things. 1324 North Highland Avenue, Northeast.

BARGAINS and unclaimed storage: New electric ironer; almost new servel gas refrigerator; new and used bkft. rm. suites. Real nice rolling chair. Many other items of value. A. C. WHITE FURNITURE, 410 Edgewood Ave., N. E.

2 COMPLETE Hollywodo style beds, 1 double, 1 single, brand-new, $39.50 each. Fine modern chest of drawers, $20. See Apt. 1226 Howell House all day Wednesday. Vernon 7170 or Atwood 2010 for appointment. Exceptional bargains.

FAMILIES HAVE LISTED
EVERYTHING! Name your item. We tell you who has it. Seller pays $2 max. fee when sold. I.B.S., Inc. Nite, Sun. only, CR. 3860, EV. 0221.

AYCOCK APPLI. CO.
OFFERS a complete selection of used TVs, $49.95 up. Every set reconditioned. Terms available. FR. 4573, after 7 o'clock CA. 6559.

LIMED OAK twin bedroom suite; springs and mattresses, large chest of drawers, he and she dresser with large mirror, matching bullet-type reading lamps (attachable to each bed), $150. FAirfax 3236.

Household Goods 83

30 TO 40% OFF
4 1953 NEW refrigerators; one electric range; 21-in. console TV; 5 9x12 wool rugs; 10 chrome dinettes; 100 lamps; 10 bedroom suites; 3 gas stoves; desk, platform rockers; bedding; chairs, tables, etc. Pay cash and save. CY. 8651. Modern Storage, 208 Whitehall.

PHILCO Electric range, de luxe double oven, ½ price. A.B.C. automatic washing machine, nearly new, ½ price. Singer console sewing machine, blond, excellent condition. FAirfax 8334.

NEW gas stoves, still in crates. One-year guarantee, full-size, originally $149.95. Sell $99.95. Limited supply. New 17-inch Crosley TV, wood cabinet, $139.95 up. Dir., EL. 7276.

THE RUG SHOP
EVERY type of floor covering a substantial Savings. Free estimates. 140 MITCHELL ST., SW. MA. 8584

Speed Queen Washer (Wringer), perfect condition, $34.95.
EUBANKS APPLIANCE
112 N. E. Pt. St., E. Pt.—CA. 8824
Westinghouse elec. refrig.....$79.95
Loveseat Hide-a-Bed $59.95
Simmons sofabed $49.95
Used 3-pc. poster bedrm. set.$39.95
Southern Furniture, 165 Whitehall

LOW, LOW PRICES
ON 1953 MODEL appliances, large selection, many makes. FR. 4573, after 7 o'clock CA. 6559.

FURNITURE and antiques. Large store, going business. Due to illness will sacrifice for $1,500. Entire stock and store. LA. 0967 days; nights EV. 7354. Dir.

FRIGIDAIRE Refr. in excellent condition, $69.50. Terms if desired.
ADVANCED REFRIGERATION, INC. 394 SPRING ST., N. W. WA. 9661.

AUTOMATIC and wringer-type washing machines serviced and repaired. Machines for rent. Acme Appliance Co., 1554 Piedmont Ave., NE. VE. 2527.

GREEN sofabed, $10; chest, $10; chrome porcelain table, 4 chairs, black plastic, $12; 1948 Ford radio, $18. 5 to 9 p.m., Darlington Apts., 1010.

LARGE antique dresser and matching commode, other household furniture and kitchen sink. 1182 Donnelly Avenue, Southwest. AMherst 6315.

Westinghouse Refg., $75
MAYTAG SALES & SERVICE
938 GORDON ST., S. W. RA. 4192

SACRIFICE. Servel gas refrigerator, 9½ cu. ft., $100; 4-burner Estate gas stove, $60; Simmons sofa-bed, $25; pr. maple twin beds, $25. FA. 8223.

Bunk beds, new $29.50
9x12 wool rug, new $39.50
Sofa-bed, used $25.00
Southern Sales Co., CY. 1237

FIRST-CLASS International Harvester chest-type freezer, 15.8 cubic feet, stores 545 pounds food. Excellent condition, $300 cash. EV. 1043.

FOR SALE — Antique Hepplewhite sideboard, seventy-two inches long, Duncan Phyfe dining table with satin border. Call EL. 5997.

DEEP FREEZE 11-cu.-ft., practically new. Will sell for less than half price. Also Cherry bed with mattress. CHerokee 6877.

BARGAIN—6-foot Servel refrigerator. Florence stove, 66-inch Tracy cabinet double sink, $200. AT. 8166.

GOOD USED FURNITURE
FELT BASE RUG—$1 DELIVERS
Mather Annex, 85 Broad, CY. 5801

New Furniture—½ Off
RUGS, PODHOUSER CO., AT. 1074.

USED REFRIGERATORS
$5 DOWN—$5 MONTHLY
Bob Shelley, 273 P'tree, CY. 6311

WE have used bargains in our bargain basement. Cochran-Lee Furniture Co., 85 Alabama St., S. W.

NEW sofabed, platform lounge chair, dinette suite, end and corner tables. Leaving town. RAymond 8482.

SACRIFICE twin bedrm. suite, Jr. din. rm. suite, stove, refrigerator. Office furn. AT. 1074, agt.

SACRIFICE — Walnut dining room suite; Needle-point chair; other furniture. VErnon 8288.

BEDROOM suite, Monitor washer, chrome chairs, base and broom cabinet. ATwood 8950.

GRAND Gas Range, double oven de luxe. Like new. Cost $360, sacrifice, $225. DIxie 1109.

BARGAIN home freezer and 7-foot refrigerator. Good condition, $85 each. CYpress 5655.

BARGAIN—Vacuum cleaner, steam and electric iron. Floor polisher. EMerson 1973.

FRIG. auto. washer, like new, bargain. Fite Appliance, 259 Ponce de Leon. EL. 8245.

ONLY 2 refrigerators left at ¼ cost. Royal typewriter, $50. EL. 5334, nights.

KENMORE wringer-type washing machine, like new, $45. EMerson 3820.

WESTINGHOUSE Rancho electric stove. Excellent condition. EVergreen 9383.

WE BUY, sell and exchange furniture. Comfort Furniture, WA. 7789.

NEW Hotpoint auto. washing ma. $199.94. Alexander Appl. VE. 7105.

FLOOR samples, 30% to 50% off. CARROLL'S, 122 WHITEHALL.

10 NEW dining rm. suites, 100 fine lamps, tables. (½ OFF). AT. 1074.

TAPE RECORDER, hide-a-way bed, Wilton carpet, 12x36. EMerson 5025.

SACRIFICE—25 NEW bedrm. suites, 10 sofas (½ OFF). Agt., AT. 1074.

SOLID mahogany bookcase, $75. KIMBROUGH Furn. Mart. WA. 9250.

BARREL chair, $15; bathinette, $2; trunk, $5. P'tree Furn., VE. 2537.

THREE-PIECE walnut bedroom suite and boxsprings, $65. AMherst 6525.

4 CU. FT. Crosley refrig., $35. Prior Tire Co., 458 P'tree, WA. 8866.

RUST COLORED leatherette sofa, good condition, $50. DEarborn 6466.

VACCUUM CLEANER RENTAL
FILTER QUEEN — EL. 8726

MAHG. JR.-size dinette suite, bedrm. suite, gas stove. Agt., AT. 1074.

USED APEX, wringer washer, good condition. CAlhoun 2503, after 6.

SEE your Western Auto Stores for top quality Wizard appliances.

SINGER treadle sewing machine. BARGAIN. EX. 3250. Dealer.

FINE FURNITURE CHEAP. CASH. LA. 2606. BOSTWICK, 47-4389.

SEE ANTIQUE sale, April 7-8 under antique section. J. H. Elliott.

OWNER leaving city and selling all furnishings. Call AL. 3383.

IRONRITE Ironer, perfect condition, $150. CH. 9922.

Diamonds and Jewelry 84

B-9350—LADY'S DIAMOND RING
Striking handmade creation with 2 square-cut diamonds and 44 baguette diamonds—all fine blue-white quality. App. 2¼ cts., total wt. Plat. Cert. Val. $1,350.
SACRIFICE $785
TO OUT-OF-TOWN BUYERS
WE WILL send any diamond to your banker or express office for inspection. Send for free illustrated catalogue.
CITIZENS JEWELRY CO.
195 MITCHELL ST., SW
CY. 8261

OVER ½ CT. DIAMOND—Set in yellow gold, solitaire mounting. Retails $290. Foreclosure $108.
JEFFERSON'S
8 Auburn Ave. WA. 4786

Antiques 86

PALATIAL HOME SOLD—Must sell all furnishings. Large din. rm. suite, sofas, settees, arm chairs, tables, mirrors, oriental rugs, carpet, vases, figurines, china, silver service, candelbras, epergne, glass, draperies, several bedrm. suites cheap (not antiques), hotel gas stove, elec. ref., etc. All must be sold April 7-8. 1386 Ponce de Leon, J. H. Elliott in chg.

FURNITURE and antiques, large store, going business. Due to illness will sacrifice for $1,500. Entire stock and store. LA. 0967 days; nights, EV. 7354.

FANNY REVSON. Handsome English brass fireplace equipment, special prices. 573 Peachtree, NE. VE. 0122.

NEWEY opened, Roberts Antiques, 1819 Gordon Rd., S. W., AM. 8362.

DOUBLE-DOOR fireplace shutters, complete, $40. Milner, RA. 5257.

BUTLER'S ANTIQUES, Hemphill and State at 5th St., N. W.

Articles for Rent 87

ROTARY power mowers for rent. Small Motor Center, 1590 Piedmont Ave., N. E. EMerson 3856.

PAINT sprays, ladders, wallpaper steamers, floor sanders, etc. A&K Paint and Hdw., AL. 2386.

Radio, TV Sales & Service 88

TV CALLS—$1.50
Anytime, Day or Night
FACTORY-TRAINED and supervised servicemen. All work and parts guaranteed 3 months.
BE. 6331

REPAIR UR OWN TV
WE SELL tubes, parts, antennas or save SERVICE CALL. Bring UR TV, radio, phono to drive-in service, rear of store. Repairs while you wait, 9 to 9. Buckhead TV.
3181 Peachtree Rd. EX. 6471

TV SERVICE CALLS
$1.50
REPAIRS FULLY GUARANTEED
ANY TIME — ANYWHERE
DE. 5154 EV. 6613

HOME REPAIRS
TVS REPAIRED in your home. Fast service, fair prices.
EX. 7217

TV SERVICE. SYLVAN HILLS, East Point, West End, Cascade, College Park, Grant Park. Service charge $1.50. RA. 6616 any time.

DAY-NITE TV SERVICE
NIGHTS and Sunday our Specialty. Guaranteed Service. RA. 0342.

BONDED TV SERVICE
RENT A TV. AL. 5127, nights; holidays, LA. 0463, DI. 6264.

USED TV
$10 DOWN—$8 MONTH
Bob Shelley, 273 P'tree. CY. 6311

TV RENTAL SERVICE
$1 Per Day, DE. 2733, or CY. 5214.

Musical Merchandise 90

Rent a Brand-New
CABLE NELSON SPINET, full keyboard, $495.
$10 MONTH
(Plus Delivery)
ONE USED SPINET, $395.
DAVISON'S PIANO DEPT.
THIRD FLOOR
Terms arranged—"Open Fri. 'til 9"

PIANO BARGAIN SALE
STERLING Practice Piano ..$65.00
ENGLAND Piano $75.00
CORL, Refinished, New Keyboard $95.00
49-Inch STUDIO Type $245.00
SPINET-Type Vertical $195.00
1 STORY & CLARK Spinet $395.00
1 HAMMOND Solovox Organ $250.00
TERMS IF DESIRED
CHAFFEE - PIANOS
140 MARIETTA ST., NW

STEINWAY PIANO
THIS great piano, upright size, carefully reconditioned and restored to natural rosewood finish by our shop. A most unusual and rare opportunity for the discriminating musician.
ONLY $695.
RICH'S PIANO DEPT.
Open Friday Nite Terms Arranged

RENT A BRAND-NEW
HOBART M. CABLE CONSOLE SPINET for only $10 PER MONTH plus drayage. You keep it 4 months. If you decide to purchase, all rents and drayage will be credited to the new low price of only $595.
RICH'S PIANO DEPT.
Plaza Floor Store For Homes

MASON & HAMLIN
CONSOLE SPINET. Beautiful mahogany finish, just like new; a generous discount on this fine piano.
RICH'S PIANO DEPT.
"Your Old Piano Down"
"Balance to Suit"

5 USED
STEINWAY GRANDS
EXCELLENT CONDITION
LARGE DISCOUNT
THESE ARE REAL BARGAINS.
LANIER PIANO CO.
64 Pryor St. WA. 6866

GRAND PIANO VALUES
SEE our large selection of name-make Grands. Some like new. All guaranteed. Prices begin at $695.
CABLE PIANO CO.
235 Peachtree St., N. E. WA. 1041

FOR beautiful organ music in your home or church electrify your piano with a Lowry Organo. Excellent condition. $495. LAmar 2124.

BEST cash prices paid for saxophones, clarinets and all other band and orchestra instruments. Call WA 0043. 195 Mitchell St., SW.

SACRIFICE for quick sale, almost new Wurlitzer Spinet piano. Dealer. CY. 5383; night, DE. 5861.

CABLE Upright Piano, good condition, $100. DIxie 7584 after 6 p.m.

$5 DOWN delivers guaranteed piano. Sterchi's, 166 Whitehall. MA. 3100.

44-INCH Cable upright, good condition, reasonable. Dearborn 5960.

SACRIFICE Wurlitzer spinet piano for $295 cash. Main 7313.

WANTED—SMALL PIANO.
AT. 1074. AGT.

Machinery and Tools 91

"HELIARC" WELDING
OF ALUMINUM, stainless steel and magnesium. No job too small or too large.
AAA WELDING CO.
EL. 2641 496 Courtland Street

RENT—Chain saws, all types power tools. Shop space and use of tools for your project. WA. 6966, CH. 3778.

BEAN wheel balancing machine, used 3 mos., $125. FA. 2542.

Building Materials 92

WRECKING
FOUR STORE BUILDINGS
STRUCTURAL steel, store doors, fire doors, timber.
HUDGINS WRECKING YARD
CY. 2791—642 North Ave., N. W.

BARGAINS—USED & NEW
PIPE—STRUCTURAL STEEL
Baton Iron & Equipment Co.
722 Oliver St., NW, Atlanta
Phone: ATwood 9721-2

DRY LUMBER
Costs No More At
WILLINGHAM LUMBER CO.
2114 Piedmont Rd. NE. VE. 5357

FLAGSTONE direct from quarry, in truckload lots. Stepping stones. Tennessee strip rubble. AMherst 1759.

CONTINENTAL WRECKING CORPORATION
2745 Bankhead Hwy. BE. 4966

BUILDING materials, new and used; plumbing fixtures, new and used. 465 Glenn St., SW. LA. 8848.

FLAGSTONE—Wholesale at quarry or delivered. Box 382, Pho. 2964, Jasper, Ga.

WINDOWS—Clothes Line Posts. Atlanta Steel Supply, MA. 7050.

Farm Equipment Supplies 93

TRACTOR SALE
Get In The Race
Coming Down To Our Place
And Get One Of These Buys
That's Really "King Size."

JOHN DEERE "B" like new. The best value I ever saw.......$1,350
FARMALL CUB, w/plow, harrow and culti. It ain't average, it's way above $850
ALLIS-CHALMERS "C," excel. cond., and tires..............$645

WE guarantee the best tractor buys with the best trades, terms, service in town, so be sure and come around.
Quality Farm Supply Co.
100 Hunter St., SE CY. 5005

FIFTEEN YEARS
EXPERIENCE selling and servicing FORD tractors and equipment in the Atlanta area with genuine parts by expert mechanics, guaranteed used tractors, all makes and models. Let us stretch YOUR dollars. Convenient terms.
Chandler Tractor and Equip. Corporation
3434 EAST P. de L. Ave., DE. 8767

TRADE WITH Atlanta's only authorized Ford tractor dealer. Factory trained mechanics, genuine Ford-Dearborn parts. A good selection of used tractors and equipment. SPECIAL-used Ford tractor with Sherman digger.
Atlanta Tractor Corp.
990 Marietta St., NW., EL. 4431.

USED TRACTORS
21 Fergusons and Fords
YES, SIR!
All Have Hydraulic Lifts
BECAUSE our prices are right, we sell more used tractors than anybody in north Ga.
HILL & YANCEY, INC.
1304 Bankhead Ave. BE. 4457

ONE garden tractor wanted. Not over 2-H.P. BElmont 8008.

Seeds, Plants, Nrsy. Stock 94

FOR SALE—Tobacco plants. Hicks G. Harvest 402, $4.50 per M delivered. In lots of 100,000 or more only. Call Homestead, Fla., 1258 now.

ROTTED sawdust, 3 yards for $4.25. DE. 2438. Decatur and Avondale.

Fish Bait and Lures 95

ALL SIZES bait, minnows goldfish and fancies. Wholesale to dealers. Rockmill Fisheries, Convers, Ga. Phone 7054.

Off. Eqpt., Typewrits., Supls. 97

EASTER SPECIAL
$25 MINIMUM trade-in allowance for your old typewriter, regardless of age, make, or condition on a NEW Portable Typewriter. All makes to choose from. 1 yr. guarantee. Easy terms available.
DURRETT TYPEWRITER EXCH.
"The House That Service Built"
Peachtree at North Ave., AT. 3846

Calling All Typewriters
COME to our spring clinic, April 5 to 10. Our factory-trained experts will thoroughly brush-clean, oil, adjust and install a new ribbon for only $2.95. Here is your chance to SAVE MONEY.
DURRETT TYPEWRITER EXCH.
"The House That Service Built"
Peachtree at North Ave. AT. 3846

Government Surplus
DESKS, executive and secretarial, $24.50 and $29.50; 3-drawer suspension files, $18.50 each; 1-drawer metal transfer files, $3.95 each, set of 4, $14. At United Supply Co., 435 W. Peachtree.

NEW typewriters rented for $4 and $5 per month. Adding machines also rented. R. C. Allen Business Machines, EL. 4449.

TYPEWRITERS repaired and rented. Luke Typewriter Co., 120 Forsyth St., SW. LA. 1396.

USED dictating equipment. All makes and models. Reasonably priced. AL. 3689.

A. B. DICK MIMEOGRAPH, NEW & REBUILT. 318 P'TREE. WA. 1608.

Have More Closet Space! Dispose of wearables you're not using through JOURNAL-CONSTITUTION Want Ads. Just spell "want ad" (WA. 6823) on your dial for an ad writer.

Wanted to Buy 101

WE PAY the highest cash prices for used restaurant equipment. Office furniture and store fixtures.
ATLANTA FIXTURE & SALES
104 Pryor St., SW. MA. 2224

WE PAY highest cash prices in town for good, clean, used furniture, late model electric refrigerators and gas ranges. No amount too large. BASS FURNITURE CO. MA. 5123.

WANTED — Doughnut glazer and screens. Must be good condition and reasonable for cash. Will inspect Saturday. W. N., 435, Journal-Constitution.

BUSINESSLADY to rent lovely room with bath and share home with Army officer's wife. EVergreen 2631.

HIGHEST prices for used store, office, restaurant equipment. Murry Fixture Co., 62 Ala. St., SW. LA. 7280.

CASH for clean furn., refrig., pianos, gas ranges, etc. Hardeman Furn. Co., WA. 6803.

HIGH prices for good furniture. Ranges, ref., tools, etc. Payne's, AL. 1680.

NEED good furn. TV's, ref., pianos, ranges, etc. Bank'd. Furn. EL. 8510.

TOP PRICES for GOOD used furniture. SEIDEL Furn. Co. WA. 3929.

OLD FAMILY CORRESPONDENCE. CA. 5591, BEFORE 2 P.M.

WE Buy used furniture. We pay highest prices. Cater Furn. Co. WA. 6254.

PAY good price for used pianos, organs, furniture. WA. 3974.

CASH for spinet, grand or small upright. Dir. CY. 5383.

WE BUY from attic to basement. VErnon 4514.

Moving and Storage 102

FLANIGAN — The Moving Man Inc. (Formerly Clark's Transfer Service, Inc.) Complete fleet of moving vans, experienced workmen. First-class warehouse facilities for storing furniture. Long-distance moving to all points. Free estimates. LAmar 7576.

DO NOT be deceived. Our rates are lower. Want loads to and from N.Y., Penn., D.C., Va., N.C., Fla., La., Ala., Mass. Weekly trips. Free estimates.

SUDDATH MOVING & STORAGE CO., 19 Ivy St., NE. WA. 6795

LOADS, part loads to and from Ohio, Mass., R.I., Conn., N.Y., Chicago, Phila., Ky., Indiana, Wash., Ala., Tenn., Florida and Missouri points. March 15, to March 31. WA. 1412.

CONSOLIDATED VAN & STORAGE

HOUSEHOLD moving. W. M. Douglas, AM. 9238-RA. 2207.

ROOMS AND BOARD—

Boarders Wanted 103

CRESCENT GUEST HOUSE. Peachtree-Eleventh. Conv. to everything, delicious home-cooked meals; business people, couple $10.50 up. Lobby television. Also singles. EM. 2862.

1485 PEACHTREE ST.
BUS. PEOPLE, AT. 2080

1492 PONCE DE LEON—MODERN rooms, baths; wonderful meals. Young business girls only. Very Reasonable. Refs. DE. 0822.

1231 DRUID PLACE, Northeast. Meals family style. Twin beds, television. Home atmosphere. Convenient to everything. MAin 1234.

SOUTHWEST—Nice upstairs room, private bath. Television. Kitchen privileges. Twin beds. Meals optional. AMherst 3960.

1279 PEACHTREE, Northeast. Attractive vacancies, including double room, private bath. Business girls. VErnon 0962.

1150 ST. CHARLES PLACE—Front room, girls, connecting bath. Also rooms for boys, shower. Meals 7 days. ELgin 6793.

226 14TH—LOVELY single rm. Also roommate. Young man. Beautyrest mattress, television. Excellent meals. EL. 7196.

33 MADDOX DR., N. E.
TROLLEY at door. 1 week's meals free.

NORTHEAST — Vacancies. Students, working people. Good transportation. Meals, 7 days, $11. ATwood 5357.

223 PONCE DE LEON. Northeast—Young business boys and girls. Meals 7 days. ATwood 8750. ATwood 9272.

DRUID HILLS
LIVING ROOM, TV, outdoor recreation. On car stop, CR. 4990.

DRUID HILLS LODGE, 892 Ponce de Leon, Northeast. 2 meals daily, 7 days. VErnon 1706.

NORTHSIDE HOME — Attractive single front corner room. Business girl. VErnon 6065.

LADIES ONLY. 2 meals, 7 days. Laundry and maid service, $12.50 week. AM. 0633.

815 PIEDMONT AVE., Northeast. Three business men. Meals, 7 days. TV. VErnon 6101.

NORTHEAST—Gentlemen. Good vacancies. Well located. Meals daily. DEarborn 7463.

1938 PEACHTREE. Lovely cool room. Private bath. Business girls. ATwood 7657.

NORTHEAST — Attractive corner room. Private home, connecting bath. ATwood 3909.

ANSLEY PARK—Refined elderly ladies or gentlemen, single or double. ELgin 9487.

NORTHSIDE: Large room for business woman in congenial home. VErnon 1252.

328 SEVENTH STREET—Business couple. ELgin 7965 or see after 5:30 p.m.

INMAN PARK, meals family style. On four bus lines. Attractive rates. LA. 1466.

NEAR PLAZA—Vacancies for boys and girls. Clean, good food. AT. 8767.

ROOM for elderly man or lady in suburban home. Reasonable. MAin 3072.

751 PIEDMONT Avenue, Northeast, vacancy for business people. ATwood 2953.

DESIRABLE vacancies, boys and girls. Home atmosphere. DEarborn 5982.

LITTLE 5 Points, large private room, gentlemen. Private home. WA. 2596.

6 15TH ST., Northeast, business couple or 2 business girls. Private bath.

710 PIEDMONT — Vacancies, men. $10 wk. Block north Ponce de Leon.

VACANCIES — Gentlemen. TV, meals, $10 week. ATwood 9116.

LITTLE FIVE POINTS—Gentlemen. Room and meals. MAin 7582.

1246 PONCE DE LEON—Boys and girls. DEarborn 1913.

Hotels-Motels 104

$7 PER WEEK
GORDON HOTEL

NORTHWOOD Hotel on 17th St. between the Peachtrees. Single rooms and apartments, maid service. All rooms with tub and shower and circulating ice water. Rates: Single, $15 week, free parking. Phones VE. 2295, VE. 7721.

LOW daily, special weekly rates. Pri. baths, maid service, room phones; 1 and 2-room apts. Sprinkler protected. Excellent coffee shop. Wynne Apt. Hotel, AT. 4476.

IMPERIAL HOTEL
355 PEACHTREE ST. LA. 1941
WEEKLY rates, Priv. baths, Parking

RITZ HOTEL
SPRINKLER protected, theater-hotel district, 103 Luckie St., LA. 0456.

CHEROKEE HOTEL — Free parking. Modern rooms and suites. Daily and weekly rates. 320 Ponce de Leon Ave., NE. AT. 0856.

SINGLE and double air-conditioned rooms, private bath, weekly rates; kit units. Hotel Southland, EL. 5675.

HORNE HOTEL — Baker at Peachtree. Room and bath. $8-$10-$12 wk.

NASH HOTEL, 195 Ivy St., NE. Room $7 to $12 weekly. CY. 9142.

MILLER HOTEL—Low weekly rates with bath. $8-$12. CY. 9871.

PARK HOTEL, 70 Cain St., NE. Weekly rates, $8 and $10.

ROOMS FOR RENT—

Rooms—Furnished 105

PONCE DE LEON-HIGHLAND Section, Northeast—2 girls to share new master front bedroom. Limed oak twin bedroom suite. Innerspring mattresses. Linen furnished and laundered. Maid service. Share kitchen, breakfast room, living room with 4 other girls. Lovely 2-story brick with beautiful grounds. 1094 Blue Ridge Ave. EMerson 2439.

EVERYONE who has rooms for rent needs the Wanted-Rooms and Board Classification in The Journal-Constitution Want Ads. If you can't find what you want try an ad of your own. WAlnut 6823.

DRUID HILLS—Large room, twin beds, private entrance. Refrigerator, linens furnished and laundered. Reasonable. On trolley. DEarborn 3800.

N. E. CLEAN COMFORTABLE SEMI-PRIVATE BATH. LARGE CLOSETS. SHARE REFRIG. CON. TO EVERYTHING. AT. 4517.

ATTRACTIVE room to business lady. Convenient to shopping center. On transportation. Call daytime Dearborn 3443, evening Vernon 8120.

2 BUSINESS men between ages 20 to 35 to share twin bedroom, 1 block off Peachtree. EXchange 7948 Friday after 4 p. m., or Saturday.

GIRLS — Attractive rooms. Twin beds. Convenient location. Kitchen privileges. 1192 Briarcliff Place, Northeast. ELgin 8344.

VACANCIES for refined business ladies; ½ block Peachtree at Rhodes Center. Weekly rates, $6, $7 and $8. AT. 5727.

119 ORMOND STREET, SOUTHEAST—Beautiful room, kitchen privileges, connecting bath. ALpine 4538.

TENTH ST. section—Small single room. Gentleman preferred. Share bath with gentleman. EMerson 4872.

Rooms—Furnished 105

NORTHEAST SECTION—Nice clean rooms, single or double. Light housekeeping privileges. EMerson 3090.

MORNINGSIDE: Combined living room, bedroom. Private bath and entrance. Gentlemen. ATwood 3043.

1128 ST. LOUIS PLACE, NE—Nice, large room, next to bath. Private home, 3 bus lines. ATwood 2419.

WEST END — Nice corner room. Kitchen privileges. Business lady. RAymond 2900, evenings.

WEST END — Large, comfortable room. Reasonable. Private home. AMherst 6391, evenings.

MORNINGSIDE—Comfortable bachelor quarters for young man. Reasonable. EMerson 5832.

GENTLEMAN—Lovely front room, Ansley Park. Transportation. Private family. ATwood 9020.

NICE room for gentleman, private home, Northeast, convenient to everything. Atwood 8766.

985 FORREST RD., N. E. Lovely front room for 2 gentlemen. Twin beds. CYpress 1654.

GENTLEMAN to share 2 bedrooms, bath with traveling man in Morningside. EMerson 4657.

JUNIPER HOUSE — Clean, comfortable, convenient everything, single or double. EL. 9577.

NICE room, nice community, 10th St. area. Conv. 3 bus lines. AT. 5858 after 6 p.m.

NORTHEAST: Large, attractive. Private entrance and bath, shower. Vernon 2136 after 5.

CORNER room. Private shower. Quiet home facing Piedmont Park. 345 10th St. VErnon 1289.

CONVENIENT Tech, Fox theater—Single, double. Clean, reasonable. ATwood 0536.

REDECORATED—Single and double. Private entrance. Connecting bath. ELgin 0524.

GRANT PARK: Corner bedroom. Nicely furnished. Business person. MA. 3595.

SOUTHEAST—Room, private home, conveniently located. Gentleman. CYpress 9840.

NORTHSIDE — Gentleman. Twin beds. Private entrance and bath. EM. 1823.

NORTHEAST—Room, private home, twin beds, conveniently located. VErnon 3353.

BILTMORE section, nice room, adjoining bath, gentleman only. 923 W. Peachtree.

REDECORATED rooms, $7, $8, $10. Rhodes Center, West Peachtree. ELgin 2725.

ANSLEY PARK—Nice room, semi-private bath, convenient. EMerson 5902.

FOR RENT, 2 adults, 2 bedrooms with cooking privileges. ELgin 6653.

1354 PEACHTREE between 16th and 17th. Owner's home. Gentleman.

855 PONCE DE LEON: Corner room, home privileges. Elgin 3176.

BUCKHEAD — Gentleman, 2 doors from Peachtree. EXchange 6138.

P'TREE-COLLIER RD. SEC.—NICE, LARGE, FURN. RM. AT. 3421.

1122 BRIARCLIFF PLACE—Single room. $25.

H'keeping Rooms—Fur. 108

GROVE PARK—Bedroom, kitchen, private entrance, business couple or girls. Utilities furnished. BE. 8651.

INMAN PARK, 3 rooms, private entrance, utilities furnished. WAlnut 5967.

406 NORTH AVE., NE. — Bedrm., kit., bath, water, lights, GE. Reas.

277 CAPITOL AVE., SW—Bedroom, kitchenette. Heat, lights, GE. Reas.

H'keeping Rooms—Unfur. 109

2 RMS. and bath, clean, 530 10th, NW. VE. 1689 day; EV. 3079 nite.

RENTALS—

Apartments—Furnished 114

BARBIZON TOWER APARTMENTS
35 Lombardy Way, NE.
AIR CONDITIONED
BEAUTIFULLY FURNISHED—1 bedroom apartment, now available. Days, EL. 5792; nights, AT. 5076.

5-ROOM FURN. APT.
NEWLY decorated, nicely furnished clean apt. in Northeast section. Living rm., dining rm., 2 bedrms., kitchen and bath. Rent $125 month.
VE. 7338 or EL. 4222

CONVENIENT
PINE PANELED TERRACE EFFICIENCY, 1 BLOCK PEACHTREE ROAD. SINGLE PERSON ONLY. $67.50. EXCHANGE 3895.

2 1-RM. efficiencies overlooking Piedmont Park, blond maple furn., wall-to-wall carpeting. Util. and janitor serv. furn., $70-$80. No children or pets. Off street parking. 1178 Piedmont Ave., N. E.

ATTRACTIVELY furnished one and two-bedroom apts. Accommodate 1 to 4 persons. AAA bldg. Free parking. Select clientele. Reasonably priced. Cherokee Hotel, 320 Ponce de Leon Ave., Northeast.

EAST POINT—Nice, quiet section. Living room, bedroom, kitchen, bath. Everything private. Convenient to Fort McPherson, airport. Utilities furnished. Couple only. 109 Jefferson Terrace.

OPPOSITE Piedmont Park. Bus at door. Minutes from downtown. One-room efficiency. All utilities included in rent. See Carr (janitor), 1268 Piedmont Ave., N. E., corner S. Prado.

PONCE DE LEON, Northeast. Bedroom, kitchen. Clean, comfortable, roomy. Business couple or gentlemen. First floor. Utilities furnished. See inside to appreciate. EMerson 4015.

ATTRACTIVE 1st floor apartment, 3 rooms. Private tile bath with tub and shower. Utilities. Transportation at door. Desirable, convenient location. EVergreen 7420 after 4:30 p.m.

NEAR EMORY—New, unique, insulated. Completely private. Apartments in residence. Utilities furnished. Trolley. $60, $75, $79.75. Couples. DIxie 7957, EVergreen 1221.

898 ROSEDALE RD.
ENTIRE 2nd floor. Beautiful living room. Private entrance, bath. All utilities furnished.

794 Ponce de Leon Place Northeast — Living, 2 bedrooms, kitchen, bath. Private front and back entrances. All utilities, linens, etc., furnished. VErnon 3306.

1176 CASCADE AVENUE, Southwest—New, three rooms, private entrance and bath. Utilities furnished. $85. No children. FRanklin 3850 or WAlnut 9635.

LOVELY LOCATION—Newly decorated apartment. Living room, bedroom, kitchenette, bath. All utilities. Private entrance. $80 month. DEarborn 8366.

DECATUR
4-ROOM apartment, nicely furnished. Newly decorated. Adults. $85. DEarborn 1387.

3-ROOM apt. with stove and ref., all utilities, block off Ponce de Leon, $59.50 mo. CY. 7487. Nights, CR. 1487. Rollins Realty, Inc., Grant Bldg.

2932 P'TREE RD., NE—Guest Cottage, pine paneled. Lr. B.R., comb. kitchen, bath. Air cond. $95. Newly dec. 5-rm. unit, $100. Adults. CH. 2982.

DECATUR
4-ROOM apts. Newly decorated. Nicely furn. Adults. $79.50. DE. 1387.

Abba Hotel—Effi. Apts.
$50 MO. UP. ROOMS $35 MO. UP.
72 BAKER ST., N. W. CY. 8678

GARAGE APARTMENT
4 ROOMS, bath. Good neighborhood. Good transportation. BElmont 4024.

DECATUR
3-RM. APT. Nicely furnished, newly decorated. Adults. $60. DE. 1387.

HAPEVILLE—Living-bedroom combination, kitchen-breakfast room combination. Utilities. Transportation. $66. FAirfax 5406, CAlhoun 3836.

74 SPRUCE STREET—Desirable duplex apartment, $15; one-room apartment, $8.50. Utilities furnished. Children welcome. LAmar 2698.

3 ROOMS and bath, nicely furnished. All utilities provided. Good neighborhood, near shopping and transportation. CY. 8580, AT. 7196.

NORTHEAST—Nicely furnished, redecorated 4-room apartment in apartment building. On transportation. Girls. ATwood 5004.

JUNIPER, Northeast — Apartment building. Living and bedroom combination, bath. Cooking facilities. One adult. ATwood 4904.

843 JUNIPER, NE—Bedrm., dinette, k'nette. Pri. bath. Conv. 10th St. shopping. 3 bus lines. AT. 5858 after 6 p.m.

887 PEACHTREE ST., NE—Five rooms, $90 month. Immediate possession. Adults, couple preferred. ATwood 1757.

NORTHWEST, near Bobby Jones Golf Course. Private. On transportation. Utilities. Business couple. $65. VErnon 9049.

SOUTHEAST—Young business lady will share large 2-bedroom apartment with same. All conveniences. DIxie 6149.

ANSLEY PARK—Attractive one-bedroom apartment. Business couple. Apply main floor, 128 17th Street, Northeast.

1180 NORTH AVE., NORTHEAST
ATTRACTIVE suite for 3 refined, responsible business people. CRescent 3588.

NORTHWEST—4 rooms, private entrances. Utilities. ½ block bus stop. Preferably business couple. ATwood 3374.

CORNER efficiency in Howell House. Air-conditioned. Available by special arrangement. LAmar 8031, till 5 p.m.

WEST END, 2-room terrace, private bath, entrance. Convenient trolley, stores. Business couple. AMherst 3872.

WEST END — Four rooms, tile bath, utilities furnished. All private, half block transportation. RAymond 7314.

PONCE DE LEON—Attractive, spacious apartment. Newly furnished, redecorated. 3 girls. ATwood 1901.

CLEAN, close in. All utilities furnished. One-room efficiency. Adults only. $11, $12 week. EM. 3210.

WEST END, on trolley line. Ideal location, 2 and 3 rooms. Nicely furnished. Reasonable. AMherst 6773.

NICELY furnished efficiency apartment, $45 month. 989 Washington Street, Southwest. FAirfax 2898.

Deerfield Apartments
Completely furnished. VE. 9332.

Apartments—Furnished 114

846 VIRGINIA AVE.—Apartment K, Hapeville. Business lady to share spacious apartment. $50 month.

TWO rooms, lights, water furnished. Private entrance, large yard, children accepted. $35. CRescent 7827.

NORTH DECATUR RD., near Emory. Completely private, 3 rooms and bath. $70. CRescent 2280.

NORTHEAST SECTION—Near Sears—4 girls, 2-bedroom apartment. On trolley line. CYpress 1817.

34 BAKER ST., NE—Eff. apts. Rms. Close in. Adults. linens, maid serv. Util. $8-$10 wk. Apt. 2.

APARTMENT at Peachtree and Rhodes Center. Extra efficiency rms., 6, 7, and 8. ELgin 2725.

GRANT PARK—2 large rooms and kitchenette, fully furnished. On transportation. WAlnut 8908.

EFFICIENCY Apartment. All utilities. Convenient transportation. $50 month. DEarborn 8366.

YOUNG man to share convenient Peachtree Road apartment. Reasonable. ATwood 6940.

COLONIAL HILLS, bedroom and kitchen, neatly furnished, near trolley. CAlhoun 2476.

3-BEDRM. apt., suitable 5 ladies or 2 couples. Semi-private home, near Emory. EV. 9257.

WEST END—Private entrance, clean, 3 rooms, utilities furnished. 501 Ashby Street, Southwest.

DRUID HILLS—Lovely small apartment. Business couple. Utilities. $70. DEarborn 0968.

1001 W. PEACHTREE—Bedroom-living room combination, kitchenette, bath. AT. 9178.

KIRKWOOD—3 clean rooms completely private, $60. References. DEarborn 0094.

COLLEGE PARK—Nicely furnished bedroom and kitchen. Adults only. CAlhoun 2577.

WEST END—Efficiency, convenient to everything. Private bath, entrance. AMherst 6313.

WEST END — One-room efficiency, utilities, ½ block trolley. AM. 8963 after 6 p.m.

4-ROOM apartment. Everything private. Business couple. No drinking. ATwood 2639.

GRANT PARK, 398 Augusta Ave., private efficiency, $8.50 weekly. ATwood 0658.

SHARE apartment. Couple or 2 ladies. Private bath. Trolley. EVergreen 9257.

624 KENNESAW, N. E.—Efficiency. Business couple or settled lady. VErnon 8664.

BEDROOM, kitchen, shower. Private. Block trolley. FAirfax 8542 after 5.

TERRACE apartment. Couple or business girls. MAin 8349. Lakewood Heights.

EAST POINT, 3 rooms, private bath. All utilities furnished. $85. RA. 9367.

GARAGE apartment, 3 rooms, Northeast section. Couple only. EV. 1824.

NORTHEAST—Attractive studio apt. Private entrance. VE. 7880, after 5.

NEWLY decorated, cozy efficiency. Private bath and entrance. DI. 5596.

COMPLETELY furn. efficiency apts. Couples only. 881 Ponce de Leon.

NORTHEAST—Three rooms. All utilities. On transportation. LAmar 1193.

SOUTHEAST—3 rooms, all utilities. Excellent transportation. MAin 3646.

2-ROOM apartment in Morningside. Business couple only. AT. 3103.

719 LEE ST., SW: Bedroom, kitchen, infant welcome. CAlhoun 2577.

2 ROOMS and bath with utilities furnished. CYpress 9843.

3 ROOMS, private entrance. All utilities. EVergreen 4068.

5-ROOM apt., 313 4th St., NE, Apt. 3. AT. 3532.

Apartments—Unfurnished 115

NOW!
2-BEDROOM APTS.
$57.50
INCLUDING WATER, STOVE, REFRIGERATOR, BUILT-IN CABINETS, ON TRANSPORTATION. OFF-STREET PARKING.
DAY NURSERY IN CONNECTION
PLENTY OF CLOSETS
Bus Service Every 15 Minutes
THREE MILES TO DOWNTOWN
SCHOOL ON GROUND NOW UNDER CONSTRUCTION
MOVE IN TODAY!
VILLAGE APARTMENTS
1767 SO. PRYOR RD.
PHONE LAmar 7000

OGLETHORPE APARTMENTS
2 BEDROOMS
$55-$57.50
$69.50-$73.50
SCHOOLS
CALL 47-5201

BLAIR VILLAGE
One and Two BEDROOM APARTMENTS
$45-$47.50
$50-$52.50
$55
Day Nursery and Schools
CALL ALpine 5433

A NICE HOME
MOST CONVENIENT
LOVELY, 5-rm. (2-bedrm.) apts.; fireproof and soundproof, private front and rear entrances, stove, refrig., Ven. blinds and water furnished. Only ½ block to school and 2 blocks to stores, near trolley. $62.50. Close to Chevrolet plant and is at 385 Sawtell Ave., S. E. Corner Richmond Ave. Res. Mgr., DI. 8741. Will show you.

Oakland Court Apts.
ONE-BEDRM.—$60-$65
BETWEEN Little 5 Pts. and Decatur; near N. Decatur trolley; go Moreland Ave., N. E. (100 block), to Hardee St., go Hardee one block and follow signs to res. mgr. Call LA. 8514.

D. L. Stokes & Co., Inc.
BKRS. AL. 8511 VOL. BLDG.

1202 Memorial Dr., SE, Apt. 8. 1 bedroom	$47.50
57 Lombardy Way, NE, Apt. 8. Efficiency	47.00
921 Myrtle St., NE, Apt. 5. 2 rooms	51.75
824 Greenwood Ave., NE, Apt. 4. Efficiency	52.50
775 Piedmont Ave., NE, Apt. 3. 1 bedroom	56.87
749 Peachtree St., NE, Apt. C-10. 3 rooms	57.50
824 Greenwood Ave., NE, Apt. 2. 1 bedroom	62.50
790 Myrtle St., NE, Apt. 4. 2 bedrooms	67.00
1312 Briarcliff Rd., NE, Apt. 11. 2 bedrooms	95.00
275 Collier Rd., Apt. 15. 2 bedrooms	105.00

DRAPER-OWENS CO.
Realtors WA. 9511 Grant Bldg.

Spacious—Convenient
Playgrounds, Shopping Center
Schools Nearby
1 AND 2-BEDROOM units with living room, dining room, furnished kitchen, tile bath, ample closets, Venetian blinds.
$75 TO $87.50
TWIN OAK APARTMENTS
3399 College Ave., Decatur
DE. 1736 CY. 6611

COLONIAL HOMES APARTMENTS
BEST IN ATLANTA
LOCATED just off Peachtree Rd., adjoining Bobby Jones golf course. One, two and three bedrooms. APARTMENTS equipped with gas range and electric refrigerators. Complete and prompt maintenance and repair service. Garage available with each apartment. RENTAL OFFICE 214 Colonial Homes Dr., NW. Phone ATwood 9729. After hrs. AT. 1887.

PEACHTREE GARDEN APARTMENTS
OFFERS completely redecorated 2- and 3-bedroom apartments. On Peachtree Road just beyond Veterans Hospital. The Jim Cherry Grammar School, DeKalb's finest, across the street. Garage, storage space, shades, Frigidaire, stove furnished. We furnish hot water and heat for the apartments.
CALL CH. 4375 or CH. 5571

PRETTY, clean, Northeast efficiency for refined business person. Emerson 1851.

Apartments—Unfurnished 115

242 13TH ST., N. E.
1-BR., KIT., fur., near 10th St. shopping center.
ALSO
433 W. HOWARD, Decatur — 2-BR. apt. Children accepted. Kitchen furnished.
ALSO
2 EFF. 1166 Virginia Ave. Kitchen furnished. $57.50 and $65. Call AT. 0885.
Hubert-Taylor Realty Company
1409 Peachtree St., N. E.

East Wesley and Piedmont Court Apts.
COR. East Wesley and Piedmont Rd. NE. 2 and 3-bedrm. apts., including playground for children, stove, refrigerator and janitor serv. Schools nearby. $87.50 to $95. EX. 0303; after 5:30 and Sat. and Sun. CH. 2662 or EX. 4093.

DECATUR
ATTRACTIVE efficiency in modern apt. building. Consists of large room, combination living-bedrm., kitchen in alcove. Also small dressing rm. and bath. Rent $50. Call Mrs. Lafferty, CR. 2332.
L. W. Morris Co., Bkr.
113 TRINITY PL. DECATUR

1 BEDROOM
1791 PIEDMONT RD.—Best close-in location. Stores and bus ½ block. $70. (Smaller efficiency, $57.50.
2 BEDROOMS
348 E. PACES FERRY, NE—Convenient Buckhead stores, grade and high schools and trolley. Spacious living room, 2 bedrooms, dinette and kitchen. Ample closets. $85-$90. See janitor Call CH. 5855

DECATUR
TWO-BEDROOM apt., just redecorated. Equipped with stove, refrig. All on 1 floor. Parking lot and garage. On transportation, near shopping center. Rent $82.50. Call Mrs. Lafferty, CR. 2332.
L. W. Morris Co., Bkr.
113 Trinity Pl. Decatur

Near P'tree and 28th
101 SHERYL PL., APT. 2
BEAUTIFUL ultra-modern 2-bedrm. apt. Stove, refrig. Ven. blinds, garage. Adults only. Mr. Pritchett, AT. 6645; VE. 6747; Ofc., LA. 7781.
EAST ATLANTA REALTY CO.
498 Flat Shoals

2-BEDROOM APT. $60 TO $70
Private Entrance. Landscaped Unusually Fine Neighborhood. S. W. FR. 1491 From 9 to 5 Evening Appointments Made

PEACHTREE ROAD
ATTRAC. br. apt. bldg. Very nice 2nd fl. apt., L.R., B.R., din. rm., usable as extra B.rm., kit., bath. Avail. now. $87.50. Phone WA. 2162 or AT. 7359.
LIPSCOMB-ELLIS CO.
Realtors 88 Walton St., N. W.
1202 MEMORIAL DR., S. E.
APT. 8—3-room corner apt. with porch. Stove, elec. refrig., heat and water furnished. Near schools, stores, and transportation. $47.50. Call Mr. Davis.
DRAPER-OWENS CO.
Realtors WA. 9511 Grant Bldg.
690 PIEDMONT Avenue, nice 1-bedroom apt., sun porch. Newly decorated.
379 Ponce de Leon Ave., near Pig 'n Whistle. Nice 3-rm. apt., $60 mo. CYpress 2514.
BREWER-HEAD CO.
Realtors Ga. Sav. Bk. Bldg.

Beautiful 5-Rm. Apt.
LARGE living rm. and dining rm., 2 large bedrms., kitchen and bath, ample closet space, hardwood floors. Stove, refrig., Venetian blinds, water and garage furnished. Rent $95. VE. 7338, EL. 4222, 1374 Rock Springs Rd., NE.
$60 PER MO.; 2-bedrm. brick apt. Located 3½ miles from Glenwood and Candler shopping area. Next door to Southwest DeKalb High School. Watson, ofc. CR. 2661, res. DE. 3122.
ALEXANDER REALTY CO.
3128 Glenwood Rd.
NICE second floor apartment. Porch, sun parlor, bedroom, living room, Murphy bed, dining room, large kitchen, new sink and cabinets, tile bath, ample storage, stove, refrigerator, hot water, 4 doors Cascade bus. Business couple. RA. 0204.
190 KIRKWOOD RD., NE—Off of College Ave.—3 rms., new and clean. Stove, refrig. and Venetian blinds. $60.
SHARP-BOYLSTON CO.
Realtors WA. 2929 Grant Bldg.
1296 McLENDON Ave., Northeast. Three rooms. Private front, rear entrances. Screened porch. Stove, refrigerator, water, gas and heat furnished. 2 blocks Little Five Points shopping center. On car line. No children. Rent $65. WAlnut 7987.

McDonough Hgts. Apts.
ROOMY 2 bedrms., clean. Conv. Chevrolet plant. Conley. No lease required. Shown evenings by appt. Dixie 1972.
SPACIOUS living-dining room. Screened front porch, kitchen, large bedroom, bath, automatic steam heat, hot water. Second floor. Adults. 859 Juniper St., NE. VErnon 8817. VErnon 4579, CH. 0766.
BUCKHEAD SECTION—3-room and bath garage apartment. Screened porch. Venetian blinds. Refrigerator, electric range. $75 month. Refined couple or business woman. No drinking. CHerokee 3233.

SYLVAN HGTS. APTS.
SPACIOUS 1 and 2-bedroom apts. $62.50 to $80. Conv. loc. CA. 7317.

FORT McPHERSON — Redecorated brick. Large 1-bedrm. apt. Stove, refrig., water, heaters, blinds, garage furnished. Complete privacy. $57.50. Adults only. CA. 3597.
EFFICIENCY, 906 St. Chas., liv., kitch., bath with shower, heat, water, stove, refrig., $50. Immediate occupancy. Haas & Dodd Rltrs. WA. 3111. Haas-Howell Bl.
BUSINESS couple. 20 min. from city. In P'tree-Dunwoody area. Attractive 5-rm. apt., stove and refrig., utilities furn. $75 mo. Not on transp. Call CH. 4819.
REGULAR apt. building—efficiency. Also 2-bedrm. apt., redecorated. Adults only. 800 Greenwood Ave., NE, Apt. 16. EMerson 6922 (or see janitor).
SECOND floor, private entrance. 3 large rooms, bath, breakfast room and kitchen. Stove, refrigerator and water furnished. Adults. VErnon 2361.
401 PONCE DE LEON AVE.—Garage apartment. 3 rooms, kitchen partly furnished. Sundays, AMherst 8663; weekdays, CYpress 4834.
8 LARGE front rooms, second floor, kitchenette and private bath. Utilities furnished. 708 Capitol Avenue, $45. EMerson 3328.
1592 WOODBINE AVENUE, Southeast—3 rooms, bath, first floor. Completely private. Heat, water. $45. DEarborn 5541.
KIRKWOOD: Attractive 3-room apartment. Bus stop at door. Business couple. Call after 5:30 p.m. EVergreen 2405.
454 SEMINOLE AVENUE, Northeast—Living room, bedroom, modern kitchen, bath, dining space. LAmar 3160.
NORTHEAST — 3-room apartment, redecorated. Stove, refrigerator, blinds and water furnished. $65. CR. 9366.
569 BLVD., NE, APT. 7
6 RMS., stove, refrig., $65. Adults. BEN WALL EL. 2616
REDECORATED three rooms. Stove, refrigerator, utilities furnished. 87 Norwood Ave., N. E. CRescent 8867.
ATTRACTIVE 3-rm. and bath apt., opposite East Lake golf course; entirely private; business couple. CR. 1426.
1122 STATE STREET Northwest. Living room, bedroom, bath, kitchen. $56, including water, electricity.
THREE ROOMS, private entrances. ½-block trolley. All utilities furnished. $42. 512 Ninth St., NW.
FOUR ROOMS, private entrances, bath, stove, Frigidaire, blinds. 3019 Memorial Dr., SE. CR. 4578.
INMAN PARK—Nice apartment. Private entrances, bath. Near transportation. CYpress 5295.
3 ROOMS, upstairs. Convenient to school and stores. On trolley line. $40. FRanklin 5753.
883 CHEROKEE Ave., S. E. 2 rms. $28.50 per mo., stove and ref. furn. See lady in Apt. 2
EAST LAKE DRIVE—Garage apartment. Stove, refrigerator. Couple. DEarborn 0595.
676 BONAVENTURE AVE., Apartment 3—Nice apartment, front porch. EMerson 6238.
KIRKWOOD—3 large rooms, private bath. All utilities furnished. DEarborn 5854.
WEST END—Upstairs, two rooms, private, utilities, convenient. RAymond 0377.
FOUR ROOMS, private bath, entrance. Near Cluett-Peabody. FRanklin 4783.
ADAIR PARK—4 rooms, bath. Private entrances. $50. CRescent 7935.
65 PEACHTREE PL., NE: 3½ rooms, modern. Apply apartment 5.
LITTLE FIVE POINTS—3-room private apartment. EXchange 7469.
3-RM. Apt. off Ponce de Lebn. $48.50. RA 0579, EX. 8007.
THREE rms.; also effic. Reas. rent 106 N. Ave., NE. AT. 1792.
THREE large, clean rooms. Call after 5 p.m.; LAmar 3996.
4 ROOMS and bath. Utilities furnished. $50. ALpine 2570.
3 ROOMS, bath, $45. 826 Dixie Ave., NE. Apartment 2.
3 ROOMS. 748 Formwalt St., SW. Main 1183.

Apartments—Fur., Unfur. 116

DECATUR—3 rooms, bath, all private. On trolley line. 511 West Howard Avenue.
2-BEDROOM apartment. Partly furnished 521 Boulevard, Northeast, ATwood 3946.

Apartments—Fur., Unfur. 116

1 MONTH—1 YEAR LEASE
THE DARLINGTON
2025 Peachtree Rd., N.E.
2-ROOM EFFICIENCIES WITH KITCHEN AND BATH
FURNISHED OR UNFURNISHED
All Apts. Outside Exposure
HEAT, water, electricity, cooking range, electric refrigerator, Venetian blinds, all furnished.
Free Parking Area
Outdoor Terrace and Playground Complete Shopping Facilities Within the Building
SHOWN FROM 9 A. M. TO 9 P. M.
PHONE EMerson 2511
"ON THE FAMOUS PEACHTREE"

LITTLE FIVE POINTS SECTION—Clean, 3-room efficiency, partially furnished. Heat, lights. Settled business lady only. WAlnut 5957.

Duplexes—Furnished 117

NORTHEAST—Bedroom, tile bath, kitchen, dining room, living room, large walk-in closets, Venetian blinds, nice hardwood floors, private entrances. Near transportation. Business couple (no children or pets.) All utilities furnished. $100 month. CHerokee 5106.
852 MARTIN ST., SE: 6-rm. duplex, 3 rms. on each side. $90. Call Bob Berry, DI. 6544.
BERRY RLTY. CO., VE. 6695
P. DE L.-HIGHLAND: Beaut. 3-rm. and dinette, shower. Suit. 2 bus. adults. $75. CH. 1478. VE. 2707.
955 ST. CHARLES, Northeast. Well-furnished, 3 rooms, tile bath. Open three to six. ELgin 0645.
HAPEVILLE — 2-bedroom duplex, nicely furnished, newly redecorated. $90. CAlhoun 9576.
LOVELY 4 rooms and screened porch, $75. Couple. Elgin 0002.

Duplexes—Unfurnished 118

3 BEDROOMS 2 BATHS
SPACIOUS and de luxe duplex units, garage and playroom with ½ additional in basement, quiet street overlooking Standard Club golf course, brand-new, $175 ea. unit. Go Buford Highway (2800 block) to North Druid Hills Road. Turn left on North Druid Hills and go to 3275 block to Fainway Drive and one block to 1416-18 Valley Court, N. E.
D. L. Stokes & Co., Inc.
BRKRS. AL. 8511 VOL. BLDG.

Near Transportation
3-3½ ROOMS
THESE DUPLEXES HAVE PRIVATE ENTRANCES AND NICE YARDS FOR CHILDREN, LOCATED CLOSE TO SCHOOLS AND SHOPPING.
RENT $48.50 TO $55 PER MO.
BEN SMITH SR., INC.
1974 DEKALB BKRS. EV. 1781

GARDEN HILLS DUPLEX
ATTRACTIVE two-bedroom apartment. Living room, dining room, powder room, kitchen and screened porch first floor. Bedrooms, tile bath with shower second floor. Full daylight basement and garage. One-half block to transportation. Being newly decorated. Available May 1. Adults. Call ELgin 5997.
HIGHLAND-VIRGINIA brick duplex, living room, dining room, kitchen, tile bath, bedrooms. Stove, refrigerator, water, blinds furnished. Hardwood floors, large closet, newly decorated. Vacant, business couple only. Vernon 7672 after 3 p.m.
KIRKWOOD—4-rm. terrace apt. Refrigerator, stove, Venetian blinds, hdwood floors, lights, water. Lge. screened porch. All private. Near everything. Settled Christian business couple only, $65. MA. 9526.
NEW 2-FAMILY HOME
2248 STEPHEN LONG DR., off P'tree Hills Dr. 2 bedrm. apts.
Talk to Harris today, EM. 3294
Etheridge & Vanneman, EX. 7527
IDEAL—2 bedrms., duplex, single story, insulated. Adjoins Hapeville City Park. Spacious lawn, conv. shop, trans., churches, schools. $69.50. Ava Park Co., FA. 9152; CA. 3636.

DECATUR
TRANSPORTATION at door. Lovely 3-room apt., full-tile bath, private entrance. $65 mo. EV. 6948.
THREE rooms. Private entrances and bath. Lights, water, hot water, Venetian blinds, stove, Frigidaire. All conveniences. Newly decorated. WAlnut 2900.
LITTLE FIVE POINTS
261 JOSEPHINE ST.—3 rooms and bath, first floor, newly redecorated. Excellent location. $50. Phone 43-7507.
250 MORELAND AVE., NE. Apt. 7 — 4 rms. $47.50. 682 McDonald St., SE—3 rms. $38. WA. 3065. Gifford Rlty. Co., Vol. Bldg.
1072-B and 1078-A Snyder St., NW, near 14th St., 3 rms. and bath; gas furnace. $45. McKenzie-Dreger Co., 5 Ivy St., NE. CY. 2512.
MORNINGSIDE: 638 Yorkshire Rd.—Attractive, large bedrm., living rm., kitchen, dinette and bath. Convenient. Business couple. $69.50.
BUCKHEAD — Two bedrooms. One floor. Built on large scale for comfortable living. Adults only. $125. CHerokee 2520.
945 MATHEWS ST., SOUTHWEST, 2 blocks business section West End, 5 rooms, $60. FRanklin 1993 after 6 p.m.
BRAND-NEW 2-bedroom duplex apartment, gas floor furnace, off N. Hightower. $55 month. BE. 4966.
NORTH AVENUE, near Piedmont—Spacious second floor, 7 rooms. Suitable 2 couples. VErnon 3323.
1165 McLYNN AVE., Northeast — New 2-bedroom duplex. Adults. $120 month. ATwood 9046.
NEAR Sears, 1-bedroom, modern, recently decorated. Apply 665 Somerset Terrace, Northeast.
REDECORATED, on transportation; stove, refrigerator, heat, water furnished. DEarborn 9912.
5 ROOMS and bath. Completely private, water furnished; $65. 2001 Dodson Dr., S. W.
EAST POINT—Two-bedroom duplex, tile bath. 127 Miles Circle. $75. CAlhoun 6593.
GRANT PARK SECTION — 3 rooms, bath, screened porch. RAymond 7749.

Houses—Furnished 120

COLLEGE PARK
NEAT 2-BEDROOM home, 4 yrs. old, furnished. $80. 926 W. Cambridge. Vacant. Call Joe Maddox, CY. 6262.
THREE-BEDROOM brick house in nice section. 1647 Bridlewood Circle, off Sycamore Drive, Decatur. WAlnut 2827 from 8 a.m. till 5 p.m.
COUPLE who would appreciate freedom of nice home and a place to raise chickens, other pets. References exchanged. VErnon 1440.
EMORY SECTION — 4-room cottage (2 bedrooms). Near transportation. DEarborn 6453.
2-BEDROOM house furnished, practically new. Near transportation. WAlnut 4375.

Houses Unfurnished 121

EAST ATLANTA—2 bedrooms, living and dining rooms, only 3 years old. Electric stove, refrigerator and washing machine in kitchen. Will decorate to suit tenant. Block from school and trolley. Available April 15. $115. Call owner before 9 a.m. and after 4:30. CHerokee 1791.

6 LARGE ROOMS
CONV. to transp., schools and shopping. $80. 685 Rosalia St., S. E. Call Mr. Helmer, EM. 5616, CH. 4819 eves.
HELMER RLTY., 926 West P'tree
998 Williams Mill Rd., NE. 6-rm. brick, newly decorated, $100.
1161 E. Rock Springs Rd. 6-rm., 2-bath brick home. $150.
Call Bob Berry, DI. 6544.
BERRY RLTY. CO., VE. 6695
BRICK house, rent or sale, fine condition. Four bedrooms, modern kitchen, fine neighborhood, near schools, stores, transportation. References. CRescent 8434.
SHERIDAN WAY, N. E.—3 bedrooms, paneled den, 2 baths, Venetian blinds. Gas heat, daylight basement, large lot. $150 month. EXchange 1034.
6-ROOM HOUSE, 20 acres. Will lease to desirable party who will repair and maintain. Senola, Ga. Cooper Furn., 171 Whall. MA. 0440.
5 ROOMS and bath, newly decorated. Full daylight basement. Kirkwood section. EVergreen 0832.
4 ROOMS, tile bath. $75 month. 2032 Terry Mill Road. CRescent 0315.
NEW BRICK HOME for rent. 964 Margaret Place, NW.
BEN HILL—Nice 4-room cottage. RAymond 4992.

Resorts 125

JAX BEACH, FLA.—Green's Ocean Front Court. New, modern, A.A.A. Open year round. 3 blocks amusement center. Accommodate 2 to 6 people. Seasonal rates. 301 1st St. So. Ph. 5-3252.

Suburban—For Rent 126

FOUR-ROOM house, 15 A. good land. Lights, water, bath. FR. 4783.

Business Property—Rent 128

FOR LEASE
NORTHEAST corner Moreland and Wylie Streets. Completely furnished modern Drive-In restaurant. 1500 square feet. Concrete block building with seating capacity of 42 persons. Level paved parking area 100x150. In excellent condition. Rental $250 per month. Available immediately. A. S. Adams, VErnon 6357, nights.
WARD WIGHT REALTY CO.
Healey Building LAmar 7565

Business Property—Rent 128

385 SPRING ST., NW
2 NICE stores, avail May 1. Will rent entire property for $115 per mo. Call WA. 2162.
LIPSCOMB-ELLIS CO.
Realtors 88 Walton St., N. W.

2,400 SQ. FT.
AIR-CONDITIONED office space. New building, partitioned. All utilities. Off-street parking. Central location. 555 Forrest Rd. NE. AL. 4625.

707 STATE ST.
1,900 SQ. FEET with service door for inside loading. Convenient to everything. CY. 7487. Nights CR. 1487. Rollins Realty, Inc., Grant Bldg.
UP to 4,000-ft. floor space. 1st and 2nd floors of air conditioned building being constructed on 5th St., between the Peachtrees. Ample parking space, long-term lease. E. D., 163, Journal-Constitution.

1326 GORDON ST.
MODERN store, off street parking, available May 1st. RA. 4137. ROWDEN RLTY. 1328 GORDON
2 NEW STORES, 500 sq. ft. ea. Linden Ave., cor. Piedmont. $65 mo. Call WA. 2162.
LIPSCOMB-ELLIS CO.
Realtors 88 Walton St., NW.
596 PONCE DE LEON, across from Sears, 2-story brick, plenty parking. Well located for your business. For particulars, call WA. 1603.
M. C. PARSONS, BKR., Grant Bldg.
408 PEACHTREE—One floor, 25x130. Also basement. Parking across street. Good condt., well-heated bldg., lights. Attrac. price. Call owner, Nick Moore, WA. 4968 day.
Stores, Warehouses, Office Space
ALLAN GRAYSON REALTY CO
30 N. Pryor St. WA 1696
BRICK building, ideal location, newly redecorated. 1134 W. Marietta St., Northwest.
KIRKWOOD—New concrete block building, fireproof. $50 month. WAlnut 2871.
McINTYRE REALTY CO., CY. 8631 REALTORS HEALEY BLDG.
GOOD business locations. EL. 5529. Osborne Rlty. Co., 15 P'tree Pl. NW

Office & Desk Space—Rent 129

3155 ROSWELL ROAD
CAN GIVE space up to 5,000 square feet. All services furnished. Plenty of free parking. AAA building. Call E. S. Veal, WA. 1696.
Allan-Grayson Realty Company
30 NORTH PRYOR STREET, N. E.

10—NEW OFFICES—10
135 SQ. FT. Min. $60 mo. and up. Air conditioned. All utilities. Off-street parking. Central location. Ideal for mfg. agents, architects and builders. 555 Forrest Rd., NE. AL. 4625.

1409 PEACHTREE ST.
AT PERSHING POINT—3-rm. suite. Free parking, all utilities furnished. Call AT. 0885.
Hubert-Taylor Realty Co.
1409 PEACHTREE ST., N. E.
MANUFACTURER'S representatives to share office. Full time secretary, Dictaphone and phone service. 1447 Peachtree Bldg. Ample parking facilities, air conditioned; $150 per mo. EM. 2683.
GROUND Floor, Haas-Howell Bldg. 822 sq. ft. Heat, water. $225. Immediate occupancy. Haas & Dodd Rltrs., WA. 3111, Haas-Howell Bldg.
EAST POINT: Small 1st flr. office, furn. Telephone, receptionist and typist service. Reas. Mrs. Wallace, AM. 6300, AM. 5711, 1500 N. Main St.
GROUND floor space, 4 to 500 sq. ft. Off st. parking, furn. or unfurn. Tenth St. between Spring and Williams. Rates and details. EL. 3110.
GOOD OFFICES, 6 Eleventh St. DORSEY-ALSTON CO., Realtors 72 Eleventh St. AT. 7554
10TH-P'TREE ST. — 3 front offices, single or suite, low rental, available now. Rates and info. EL. 3110.
THE MILLER BLDG.
1145 PEACHTREE, lowest rent, parking adj. EX. 5110, EL. 8576.
FURNISHED priv. or semi-priv. office. Secretary optional. 333 Candler Bldg., WA. 6448.

Warehouses for Rent 131

2,000, 2,500, 4,200, 5,500 SQ. FT. office and warehouse. Off-street parking and shipping. Excellent locations. Call TOM RAMSEUR, WA. 9511.
DRAPER-OWENS CO.
Realtors Grant Bldg.

For Rent—Colored 133

NEAR MAYSON AVE.
3-ROOM DUPLEXES
THESE DUPLEXES HAVE LARGE ROOMS AND PRIVATE BATH. LOCATED NEAR TRANSPORTATION AND SHOPPING. WATER FURNISHED.
RENT $40 PER MONTH
BEN SMITH SR., INC.
1974 DeKalb Bkrs. EV. 1781
58 Richardson St., 3 rms. $45 mo.
570 McDaniel St., 2 rms. $30 mo.
316 McDaniel St., 3 rms. $40 mo.
R-313 Crew St., 2 rms. $24.50 mo.
342 Hunter St., 3 rms. $47.50 mo.
Apply 784 Marietta St. AL. 6585
512 WEST JOHN WESLEY, College Park. 4 rooms, bath. Refrigerator, stove, hot water, heating unit furnished. $50. ALpine 2069. EMerson 1362.
APARTMENTS—2, 3 & 4 rooms in all sections, $35 to $69.50. Chapman Realty Co., MA. 1638 71 Forsyth St., NW Realtors
3 RMS., bath, newly redecorated, $42.50.
742 Neal St., NW., 2 rms., bath, $40 ROOKER, INC. MA. 6550
NORTHEAST location, close in, 4 rms., tile bath, gas stove, porch, hot water furnished. $50. No children. L. W. Wilson, MA. 6551.
HOUSE for rent. 1147 Sims St., SW. Call RAymond 1530 nights; or ALpine 2903 days.
ROOMS, kitchenettes, apartments, $7.50 up. 420 Piedmont Ave., N. E.
3 RMS. and bath, reas. rent. L. F. JENKINS RLTY. DI. 5768
FOR 2- AND 3-rm. apts., call C. G. Avcock Rlty., WA. 2114
TWO unfurnished rooms for rent. Call BE. 5350.
SINGLE room for rent. 584 Edgewood Ave.

Wanted to Rent 134

BUCKHEAD section. Unfurnished residence. Accessibility bus lines unimportant. Prefer mediumly large country place. Servants quarters preferred, but not necessary. Call FAirfax 6661 after 6 p.m. or weekends.
EXECUTIVE desires 3-bedroom, den or 4-bedroom home. Suburban or grounds suitable for well-behaved small children. Immediate occupancy. Dearborn 2338.
DESIRABLE three-bedroom house. Buckhead area. EXchange 7636, business hours, or room 410, Colonial Terrace Hotel.
COUPLE desires 2-bedroom apt. or duplex, near trolley, N. E. section, by April 15. Write A. Finley, 77 Peachtree St.
3 OR 4 bedrooms, 2 baths, NE. Permanent, settled, adult family. Possible option to buy. EMerson 3142.
YOUNG executive, wife and 2 children need nice 2-bedroom house or duplex. FA. 1521, ext. 18.
BUSINESSMAN in forties, wants room in refined home. N. H., 182, Journal-Constitution.

REAL ESTATE—

North Side 135

BRANDON SCHOOL
2 B. R.—DEN—BRICK
WE HAVE 2 lovely homes on the electric trolley and school bus, close to Collier Rd. stores. Both are 1-story with gas furnace in basement. Priced in the $15,000 class. If you are looking for a real buy call Mrs. Betty Mitchell, res. AT. 1514; ofc. CH. 4455.

4 B. R.—$18,500
SPARKLING-NEW antique brick, on beautiful lot overlooking Nancy Creek. 1,874 sq. ft. floor space. 25-ft. living rm., dining rm., modern kitchen and breakfast area, 3 bedrms. and den, or 4 bedrms., 2-car garage. Call John Montgomery, CH. 2973; ofc., CH. 4455.

3-B. R., 2-BATH, DEN WEST OF P'TREE
3 BEAUTIFUL acres surround this 4-yr.-old white brick, off W. Paces Ferry Rd. Entertaining at its zenith as there is a lake full of bass and bream and perfect for swimming. Call Col. Amaroso, CR. 2269, CH. 4455.
RUSSELL GREENE RLTY.
CH. 4455 REALTORS 2361 P'tree

MANOR RIDGE DR.
LARGE wooded lot with the loveliest garden. Brick, slate roof, spacious first floor, 4 corner bedrooms, upstairs sitting room, 2 baths and powder room, large clubroom, maid's room and bath. Exclusive. Miss Nutting, EL. 1655; office, VE. 4747.

A LITTLE BEAUTY
FINE location, near transportation. Shaded lot, over 100 ft. wide, with sweet garden in rear. One-story white brick, entrance hall, living room with bay window and dining room are both large. Two delightful bedrooms, screened living porch and terrace. Complete basement with space for large clubroom with fireplace. Near transportation and schools. $18,500. Mrs. Clarke, DE. 1897; office, VE. 4747.

BUCKHEAD SECTION
SHORT distance west of Peachtree on quiet street of homeowners and extremely well built and attractive brick home. English in type with 3 bedrooms and 2 baths. Convenient to shopping center and transportation. Lovely lot with trees and barbecue pit, delightful brick terrace. Joe Nutting Sr., EL. 8589; ofc. VE. 4747.
NUTTING REALTY CO.
REALTORS — 45 11th St., N. E.

North Side 135

BOB DELL REALTY CO.
OFFERS
"Choice Homes for Choosey People"
RADIO PROGRAM
We offer a program of beautiful music every Sunday morning, 11:00-12:00—WQXI.

OPEN ALL DAY 30 MT. PARAN ROAD
BRICK HOME ON large wooded lot. 2 bedrooms, den, 2 baths. Full basement with clubroom. Convenient to schools and trans. Call us and make offer. BOB DELL, EX. 4955; RUDOLPH JOHNSON, AT. 2205, CH. 6751. EXCLUSIVE.

LORIDANS DRIVE
ATTRACTIVE BRICK HOME in keeping with young clean neighborhood. 3 bedrooms, den, 2 baths, clubroom in basement. Priced in middle 20s. BOB DELL, JR., 47-4901; MRS. BECKNELL, VE. 8437, CH. 6751. EXCLUSIVE.

15 ACRES
HOME AND ACREAGE situated in one of our finest residential areas. Sits way back from road, surrounded by veritable forest of trees and shrubbery. Over 400' frontage. Guest house and swimming pool. 4 bedrooms, 3½ baths. Worth your inspection. Priced in 40s. MRS. TOWLES, EX. 2625; MRS. VICK, AM. 5869. CH. 6751. EXCLUSIVE.

LENOX PARK
OWNER-BUILT AND DESIGNED HOME of unusual charm and beauty. Tile floors, beamed ceilings, fireplaces, etc. Bedrooms and baths are lavish in their appointments. Only home of its type in Atlanta. MRS. CROSSETT, EX. 7331. CH. 6751. EXCLUSIVE.

MT. PARAN ROAD
LOVELIEST AND MOST COMPLETE HOMES, finest wooded property, 3 bedrooms, den, 2 baths and clubroom, 2-acre lots. If the ones we have don't suit you, we'll build for you. BOB DELL, EX. 4955, CH. 6751. EXCLUSIVE.

HABERSHAM
MOST COMPLETE 3-bedroom, 2-bath, den home. Deep, beautifully landscaped lot. Grounds arranged for outdoor entertaining and living. C. E. EDWARDS, CR. 6700; KARL ICENOGLE, CH. 3300. CH. 6751. EC.

TUXEDO PARK
EXCELLENT HOME, superb construction, 2 bedrooms, 2½ baths, mahogany den. Appointments in keeping with this magnificent section. MRS. TOWLES, EX. 2625; BOB DELL JR., 47-4901. CH. 6751. EXC.

RANDALL MILL
OUTSTANDING 3-bedroom, den home on gorgeous landscaped acreage in this section of lovely homes. Gracious living and entertaining assured in dignified lavishness. BOB DELL, EX. 4955; JOHN WOODWORTH, CR. 9851. CH. 6751. EXCLUSIVE.

BOB DELL REALTY CO.
1 W. PACES FERRY RD.
CH. 6751

North Fulton Park Area
IF YOU enjoy easy, informal living, this is the home for you, 1-story, 3 bedrooms, 2 baths. The kitchen is Early American in flavor, pine paneled, plenty of cupboards, raised fireplace fitted to grill, Thermador electric oven set in fireplace wall, 4-burner Thermador cooking top, set in counter at just the right place to take the chore out of cooking, a utility room off kitchen, big enough for refrigerator, freezer, washer, dryer and built-in ironing board, 2 laundry bins in built-in broom closet. The rest of this home is in keeping with the kitchen. Call me and see for yourself. Mr. Branan, EX. 3445; off., EX. 6311.

PEACHTREE BATTLE
MORRIS BRANDON and N.S. Hi and a section of fine homes, semi-ranch-type red brick only 3 years old. 3 bedrooms, 2 baths, living room, dining room, kitchen with breakfast area, large playroom with fireplace in daylight basement, screened porch, double garage, wooded lot. This can be bought at excellent value. Mr. Wilson, AT. 8894; off., EXchange 6311.

DUPLEX
ANSLEY PARK, brick. Each unit has 2 bedrooms, bath, living room, kitchen with dining area, separate utilities, close to transportation. 1 side rented for more than enough to care for loan payments. Under $20,000. Mr. Wilson, AT. 8894; off., EX. 6311.
North Fulton Realty Co.
3185 ROSWELL RD. EX. 6311

SPLIT-LEVEL DESIGN
ON BEAUTIFUL Long Island Dr., nearing completion, on wooded lot with stream, a lovely new home of old brick and wideboard, of contemporary design. 4 large bedrms., 2 full baths, living rm. with fireplace, clubroom with fireplace, modern kitchen and extra ½-bath down. Walk to school and trans. Priced in the low thirties. Call Zola Gay Tritchler, EX. 3923, res.; CH. 6421, ofc.

GARDEN HILLS
HANDSOME 2-story red brick, in excellent condition, within walking distance of Garden Hills or Christ the King schools and transportation. Large living rm., dining rm., 4 bedrooms, 3 baths, children's playroom, modern kitchen and breakfast room. This is a quiet street, perfect for children, fenced in back yard. Price $24,000, excellent financing. Call Peggy Gude, EX. 3886, res.; CH. 6421, office.

HAYNES MANOR
DUE to unusual circumstances an opportunity to buy a quality home at real savings. If you have been looking at houses priced in the high thirties, that don't seem to fill the bill, let me show you a real home with everything in it your heart desires. No address over the telephone. Ted Venard, EX. 5892, res.: CH. 6421, office.
Dean McKoy Realty Co.
4589 Roswell Rd., NE., CH. 6421

ADAIR'S BUCKHEAD OFFICE STRICTLY MODERN
FOR those who are interested in a spacious contemporary home in the Roxboro section. 2 levels with 3 or 4 bedrooms (1 can be used as a game room), 3 baths, very large living room with wall of glass over-looking rolling wooded lot with clear stream. Assume $15,000 GI loan and pay small balance in cash. Mrs. Tatum, CH. 5988.

E. BROOKHAVEN 2-ACRE LOT
NOT far from P'tree. Attractive and spacious, 3 very large bedrooms, 2½ baths, modern kitchen. Only 6 years old. Stove and refrigerator included. Priced in low thirties. Make substantial cash payment and owner will carry loan. No closing cost. A real opportunity. Earl Stafford, CH. 1326.
Adair Realty & Loan Co.
Buckhead Office
3130 Maple Dr., N. E., off P'tree
Phones: WA. 0100 and EX. 0371

OPEN 1 TO DARK Wednesday-Thursday New Homes Osner Drive
NO. 81—Lovely lacy-trimmed red brick, ent. hall, 3 BR., 2 baths, full basement, 2 fireplaces, carport, exquisite color scheme. $23,900.
NO. 89—Old brick, 3 BR., 2 baths. The mahogany paneled den and kitchen ravishing. Double carport, full basement. For only $24,000. A BARGAIN for one who seeks the unusual.
NO. 90—PICTURE-BOOK red brick and frame on lovely wooded lot. Has ent. hall, 3 BR., 2 baths, paneled den, double carport. You'll love it at $22,500.
NO. 163—Rose-toned, ranch-type brick with ent. hall, 3 large BR., 2 baths, paneled den with fireplace, full basement, 2-car garage. Comfort and delight here for only $23,900.
NO. 174—Precious ranch-type red paneled den, 2 baths, huge closets, double carport, basement. The lovely wooded lot a perfect background.
TO LOCATE, go Roswell Rd. 4 blocks north of Long Island Drive. Look for large sign corner of Osner Drive. HAZEL BROWN, VE. 7405; NORA JENNINGS, VE. 6484; OFFICE, EX. 7511.
ROYER & JENNINGS REALTY CO.
219 Pharr Rd., N. E. EX. 7511

USE WANT ADS FOR RESULTS

North Side 135

Westminster School Sec.
ONE OF the beauty spots of Atlanta, greatly reduced in price. 4½ acres, which is developed to the nth degree. 4 bedrms., 3½ baths, beautiful den, all rooms exquisitely decorated. Maid's room and bath. Exclusive. Mrs. Carrigan, EX. 4026.

BLK. OF P'TREE RD.
ON 165-FT. lot, is a beautifully built home for large family with 4 bedrooms, 3½ baths, every known convenience and price has just been reduced. For quick sale. Many things included in sales price. Mrs. Burnett, VE. 4654; Mrs. Davison, CH. 0336.

TUXEDO PARK
A BEAUTIFUL 1-story with 3 master bedrooms and 3 baths. Living room, den, dining room and kitchen. Mrs. Norman, CH. 1383; Mrs. Ridout, CH. 5841.

A BARGAIN
YOU CAN have the beauty and spaciousness of a country place in a very fine residential section. Red brick, 3-bedroom, 2-bath, den home. On a beautiful 3-acre lot. Lighted tennis court, barbecue grill, full basement. Owner has bought another home and anxious to sell. Mrs. Sims, EXchange 4780.

ONLY $17,000
COLLIER HILLS —Very attractive 2-bedroom home, in perfect condition, the lot is level and beautifully developed. School bus at door. Mrs. Lokey, EL. 8108.

Northside High
BEAUTIFUL 1-story home, built of old brick, 3 bedrooms, 2 baths and playroom. Mrs. Mehre, CH. 1528.

Invisible Duplex
COLLIER RD. SECTION—Live in one side and let rent from the other side pay the notes. One side has living room, dining room, kitchen, porch on first floor. 3 bedrooms and bath second floor. Other side has living room, dining room, one bedroom, kitchen, bath, screened porch, separate furnaces, nice yard, beautiful shrubs. Mrs. Owen, CH. 3773; Mrs. Lokey, EL. 8108.
Mrs. Harry Norman & Assoc.
77 West Paces Ferry Rd.
CH. 1383 R. E. Booker CH. 6822

ANOTHER UNIT OPEN IN WILDWOOD NORTHCLIFFE DR. HAS BEEN EXTENDED. WE OFFER TODAY NEW BRICK HOMES OF QUALITY AND GOOD DESIGN. 3 BEDROOMS, 2 BATHS. WOODED LOTS. MANY OTHER FINE FEATURES. PRICED $22,500 TO $25,000 SOME COMPLETED SOME SOLD SOME BUILDING SEE TODAY
DRIVE OUT Howell Mill Road 6 blocks beyond Collier Road and turn left on Northcliffe. Go to crest of hill. Our representatives will be at new homes all afternoon to give you full details.
Spratlin, Harrington & Thomas, Inc.
Realtors 74 Mitta. St., NW. WA. 0147
288 E. Paces Ferry Rd. EX. 7502

"Tomorrow's Buckhead"
Out Roswell Rd.
3-Bedroom, 2-Bath Brick Homes
$1,000 Total Cash GI
BEAUTIFUL wooded lots. Prices range from $15,000 to $19,000. Drive out Roswell Rd. to Sandy Springs, turn left on Johnson Ferry Rd. just 2 short blks. to Ferry Dr. Select your home now in beautiful Ferry Heights. Open daily 'til dark.
ALSO
161-171 Mt. Paran Rd.
$15,500 and $15,850
$1,000 Total Cash GI
SEE THESE 2 beautiful homes today. Inside shown by appointment. They are about 4 yrs. old, but in excellent condition. See or call C. C. Johnston, AT. 6911; or ofc. CY. 6262.
Roy D. Warren Co., Inc.
Rltrs. Atlanta Federal Sav. ldg.

WEST OF PEACHTREE $15,500.00
THIS 2-bedrm., paneled den home has an attractive living room with one side paneled, separate dining room. Jalousied breakfast room, screened living porch, basemt., attic with permanent stairway, garage, wall-to-wall carpeting, beautiful rear yard. City transp. and Brandon school bus at door. Good financing. Better hurry on this. By appt. only. Mrs. Caldwell, res. CH. 9704; off. CH. 5382.

ATTENTION GI
CAN SELL you a mighty nice 2-bedroom, den home on corner lot in beautiful sect., on transp. and at a very reasonable price of $15,500. Features such as Youngstown kit., patio, dry basemt., make this a mighty attractive proposition. Won't take much cash, so call me today. Charlie Cates, res., EX. 2939; off. CH. 5382.
DRAKE REALTY CO.
Realtors 3226 Roswell Road

NEW HOME BARGAIN OPEN ALL DAY AND LIGHTED EVENINGS UNTIL 9:30
GO AND SEE that beautiful kitchen with fireplace, den-dining lounge, patio grill, Venta-hood, and dishwasher. THE FAMILY WILL LOVE THIS. Has 3 bedrooms, glassed-enclosed baths, mirrored dressing table, louver attic fan, time clock heating system, summer dining porch, 2-car garage, and a gorgeous 1½-acre lot with tall restful pines. Priced at only $26,500. Take the family over after supper, it's lighted up. 84 MT. PARAN ROAD, go either Northside Dr. or Powers Ferry Rd. to Mt. Paran Rd.
CH. 1002 or EL. 3862
SALMON CO.
Realty 145 North Ave., N. E.

ONLY $17,750 COLLIER HILLS
BEAUTIFUL brick bungalow on large level shady lot. Five rms., including 2 extra large bedrms. Lots of closets. Clean as a pin. Carpeting, drapes incl. Quick action will make it yours. Call Mrs. Mathews, EX. 7084, res.; LA. 7391, bus. EXCLUSIVE

ONLY $10,750 EAST OF P'TREE
142 SPRINGDALE DR.—Go P'tree to Lindbergh to Plaster to see this white brick 5-rm. bungalow. Needs redecorating. Nice shady lot. Walking distance to P'tree and E. Rivers School. Call Gene Craig, VE. 7952, res.; LA. 7391, bus. EXCL.
GENE CRAIG CO.
Realtors Healey Bldg. LA. 7391
"25 Yrs. Selling Atlanta"

Attractive New Duplex
CONVENIENT northeast location. Near trolley and large shopping center. Combination liv. rm., din. rm. and kit., 2 bedrms., bath in each unit. Stubbed for washer. Separate utilities. Nice lot 82x200. Live in one side and rent the other. Buy this for home and investment. $21,500. Charles Smith, VE. 3440.

$12,750
YES, that's the price of this attractive red brick, 2 miles of Buckhead in good neighborhood. Liv. rm. with fireplace, din. rm., kit. with brkfst. area, 3 bedrms., tile bath, perm. stairs to full attic, separate garage. Level lot. Has been rented for past 3 years and needs [illegible]n. This price is for immediate sale! See today!
Mrs. E. B. Smith Rlty.
3617 Roswell Rd. CH. 2176, 2980

Attention, Veterans $350 CASH
WILL pay the closing cost on this fine 3-bedroom, 2-bath brick home. Ideal location, 1 block off Peachtree. Walking distance school. $15,000 or VA appraisal. Your income must be $400 monthly to qualify. Call Jack Barrett, AT. 5795 or VE. 5214.

LAND O' LAKES
WINDING streets, wooded lots, beautiful 2, 3 and 4 bedrooms and den homes near school, shopping, transportation. All utilities.
MODEL HOME
FURNISHED BY MAZINE'S INC. 3811 LAND O'LAKES DR. just off Old Ivy Rd. Visit this week. Call AT. 5795.
Simms-Dobbs Co., Rltrs.
1542 BLVD. AT PIEDMONT

Vacation in the City
Swimming Pool 40x20
Air-Conditioned
4 Bedrms. 4 Baths
MODERN home, located on 3 acres of land, 600 ft. from road on top of hill. Privacy. All the extras that you can only find in a home designed and built for present owner. Located in North Tuxedo Park.
Thos. J. Northcutt & Co.
BROKER 3130 Maple Dr. EX. 6484

LIST or buy Northside homes. R. P. Laseter, EX. 5363, EX. 3610.

North Side 135

LOVELY HOME $17,500
IN MORNINGSIDE, on Sherwood Road. This property is in fine condition. The house is 2 stories, brick, tile roof, 3 bedrooms, 1½ baths, entrance hall, very attractive living room and dining room, sun parlor, breakfast room, modern, large kitchen; a service room. Modern gas furnace and is entirely air-conditioned by York, one of the best. The yard is nicely landscaped. Close to transportation and schools. Call N. J. Wooding, home MAin 2797; office WA. 5477. Exclusive sale. This is an excellent value.
ADAMS-CATES CO.
201 Hurt Bldg. Realtors

PLEASING TO ALL
YOUR DREAM HOME with a prosperous outlook! Located to please the ladies, Habersham section. Priced to please the men. Beauty and arrangement to please all. 3 bedrooms, 1 paneled, 2 complete personalized baths, large living room, dining room, screened porch, carport. PLEASING TO ALL. Prove it to yourself, Mrs. McDonald, AT. 1373.
Carswell-Sims, Rltrs.
1680 Peachtree Rd. EL. 5811

ALMOST NEW CAPE COD COTTAGE $10,000 FAVORABLE FINANCING
Oglethrope Univ. Area
L.R. dinette, K; 3 BR. bath. Assume VA-FHA loan. $61 per mo. Call John Olden, ofc. EX. 7527; home EL. 6990.
Etheridge & Vanneman
REALTORS 66 PRYOR

A Honey for the Money
3 Bedrooms, 2 Baths
IN THE most desirable section of Morningside, 6-yr.-old brick, with lifetime roof, 2-car garage, rear screened living porch, affording a mountain-like view. Trolley at door. NO CLOSING COSTS. REASONABLE cash payment. Paul Burton, EV. 2387; Ofc., CH. 4422.
BURTON REALTY CO.
2794 Piedmont Ave., N. E.

11 Acres—House
Peachtree-Dunwoody Rd.
BEYOND Mt. Vernon on Peachtree-Dunwoody, 11 acres beautiful land, over 400-ft. frontage, 2-bedroom frame home, old barn and servant's house, fruit trees, grapes, etc. Priced at $17,500. For details, call Mr. Perkerson, home CH. 0110; office WA. 5477.
ADAMS-CATES CO.
201 Hurt Bldg. Realtors

PEACHTREE HILLS SECTION
CLEAN, modern, 5-room brick and frame, auto. gas heat, 1 block to transportation and stores, near E. Rivers school and Peachtree Hills Recreational Center. A real buy under $12,000. Call Ed Johnson, CH. 2647 nights, WA. 1971 days, for details. Exclusive listing.
Dargan, Whittington & Conner
REALTORS 324 Hurt Building

Peachtree Heights Park
NEAR Peachtree Road—A lovely 2-story, 4-bedroom home with 3½ baths. A large living room, den, porch, dining room, breakfast room, and modernized kitchen. Lot 100 feet wide. Very near E. Rivers School. Priced at $42,500. Call Mr. Wooding, nights MAin 2797; office WA. 5477. Exclusive sale.
ADAMS-CATES CO.
201 Hurt Bldg. Realtors

3-BR., 2 B-BATH, SPAC.
IS THE word for this beautiful red brick, 4-year-old home, in lovely Garden Hills. Entry, scr. porch, bsmt. and attic. Top construction and condition. Your furniture will fit in this one. Priced in the mid 20s with low down payment. It's worth your inspection. CH. 6794; ofc. EX. 5630.
PHELPS RLST.
621 Edinboro Rd.

Morris Brandon-N. Side High Section
1-STORY Colonial brick, 3 bedrms., 2 baths, 30-ft. living-dining room comb. Cabinet kitchen; nice level, corner lot. Reasonably priced at $20,000. Owner leaving state. Call Mrs. Sutherland, EX. 3226; or WA. 1511.
J. H. EWING & SONS
65 Forsyth St., N. W. Realtors

GARDEN HILLS AREA
CONV. to transp., shopping, walking distance N. Fulton and Garden Hills schools. Attractive living rm. with fireplace, 2 corner bedrms., downstairs, 2 finished bedrms. upstairs. Well developed lot, fenced-in back yard. Less than $12,000. $2,000 cash responsible party. Mr. Heimer, CH. 4819; eves. EM. 5616.
HELMER RLTY., 926 West P'tree

ANSLEY PARK
3 Bdrms., 2½ Baths, Den
1-STORY, Colonial design, situated on one of the largest lots in Ansley Park, which is beautifully planted. Price $17,500. For particulars call John Knox, LA. 0281.
WEYMAN & CO.
Realtors C & S Bank Bldg.

SHERWOOD FOREST
OVERLOOKING stream and golf course. 3 extra large bedrooms, 2 baths, complete daylight basement with maid's room, toilet and laundry, extra large living room, dining room and den with fireplace, porch out of this world, beautifully landscaped lot. A quality house, low 40s. 1729 Friar Tuck Rd. Owner, Mr. Brown, ELgin 3851; office, WAlnut 2929.

1 BLOCK OF P'TREE
CUTE 3-bedrm. and den, close to everything, school bus at door. Well developed back yard with barbecue pit and rock garden. Garage, cozy screened porch, perm. stairs to attic. Price $13,600. Requires approx. $2,500 cash. Call W. J. Duncan, EL. 7119; ofc. EM. 5616.
HELMER RLTY., 926 West P'tree

W. WESLEY ROAD
FOR SUPERB value in a fine home be sure to see 1030 W. Wesley Road. $37,500. Call Mr. Wooding, res. MAin 2797; or Mr. Benton, WA. 3021; office WA. 5477 for appointment. Exclusive sale.
ADAMS-CATES CO.
201 Hurt Bldg. Realtors

Morris Brandon Sec.
RED BRICK — 2-B.R., den or 3rd bedrm., L.R.-D.R. comb., 1½ baths, kit. with dining area, screened porch overlooking landscaped lot, full basement, 1 blk. bus. Exc.
Kathleen King Rlty. Co.
491 Collier Rd., N. W. EL. 9077

SHERWOOD FOREST
ONE of the finest, almost new 3-bedrm., den homes. Owner transf. Exclu. Mrs. Van Hook, EL. 2529; off., EVergreen 1736.
ETHEL LILLEY, Bkr., EV. 1736
2016 Ponce de Leon NE.

Wood Valley Rd., NW
FINE HOME, fine section, fine grounds. Excl., Morse, EX. 1783, CH. 9452.
DENNY-HAYNIE, INC.
Brokers 3104 Roswell Rd.

CLUB DRIVE, N. E.
CALIFORNIA ranch (semi-modern), beautiful level lot. All-electric kitchen, 2 full baths, 1672-square-feet livable area. Carport. PRICED TO sell—by owner. CHerokee 5038.

OGLETHORPE ESTATES
GO Peachtree to Oglethorpe University—3 bedrooms, 2½ baths, terrace and full basement. De luxe design. $23,000.
E. A. BARTON, BLDR. CR. 4088
BROOKHAVEN HTS.—Attrac. 2-bedrm., wide board frame, only 2 yrs. old. Conv. to everything. Low cash paymt. Bal. like rent. Priced under $10,000. Mrs. Nations, CH. 2874, EX. 4407. Nations Realty Co. 3908 Peachtree.

1570 SYLVAN DR.
GI RESALE—3-bedroom frame, near school and transportation. EX. 4343.
3-BR., air-conditioned home, $12,125. $350 cash to veteran. Located in Coronado Acres. T. J. Northcutt, Bkr., 47-9646; nights, 47-9054.
BEAUTIFUL home, 3 bedrooms, 2 baths, 2-car garage. 229 Beverly Road, Northeast. Must see to appreciate. ATwood 3016.
WEST WESLEY — 4 bedrooms, den and playroom, on 1¼ acres. Must leave state in April. Sacrifice. Owner, EXchange 1576.
Wildwood, 3-BR. brick, 3 yrs. old, full basement, $3,000 cash required. Moog Rlty., VE. 1101. 1909 P'tree
29 P'tree Circle, 8 BRs., 4 baths Dowe Rlty. EM. 5186 P. de Leon
DUPLEXS—Call us for good buys. Arthur & Bryan, Inc., Bkr. FA. 8057
NUTTING & COMPANY
Realtors Atl. Fed. Sav. Bldg.
3-B, 1½-ba., 100% GI. Parker & Co., Bkr., EM. 4706, 304 P de L.
3 BRS. 2 baths, den $24,750 Smaw Realty 1845 P'tree Rd. EL 2814
Herbert A. Cline Rlty. Co., CH. 7044 3164 P'tree Rd., Realtors, at B'head
NEW brick, 3 BR., den, 2 baths. Tillis Rlty., P'tree Hills. CH. 3014.
TOMLIN REALTY CO. EX 4636 292 E. PACES FERRY RD NE
GARDEN Hills, 4 bedrms., 3 baths. Baggett Rlty. Co., B'head. CH. 2106.
4 BDRMS., den, 3 baths, $24,000. Hunter Rlty. 1145 P'tree EL. 1029
D. L. STOKES & CO
AL. 8511 Volunteer Bldg
Dinkins Coppage & Assoc. Rlty. Co. 254 Elden Dr., CH. 1090

Northeast 136

SAGAMORE HILLS
Pride of DeKalb Co.
Where family living reaches a high point of satisfaction
BEAUTIFUL homes designed for the professional man. Large or small families, and lend themselves to entertaining, recreation and gracious living.
TRULY for those who desire the very best. Priced from $21,000 to $42,500.
LOCATED ½-mile north of LaVista Rd. on Clairmont Rd.
A. T. Smith or Jeff Woods on premises every day to assist you from 4 to 6 p.m. Call res., EV. 4122; office, EV. 8861.
Commercial Trust Co.
Broker 2496 N. Decatur Plaza

"ALLEN'S ANSWER"
2494—2501—2505 TANGLEWOOD RD.
OPEN DAILY AFTER 4:00
INDIVIDUALLY designed ranch-style brick homes on wide lots with trees. Each has 3 bedrms. (1 paneled), 1½ and 2 baths, single and double carports. In exclusive section of new homes—$18,750 to $20,500. Turn off Clairmont Rd. into Leafmore 1 block south of LaVista Road.
Home and Income
IN VIRGINIA-HIGHLAND section and on transportation. Large 2-story brick in very good condition. Ideal for boarders or roomers. 5 bedrms., den, 3 baths. Excellent buy at $19,000.
CALL LEONARD ALLEN
Home CR. 6719 Office LA. 2031
Etheridge & Vanneman
66 Pryor St. Realtors

1114 ALTA AVE.
SEE AND COMPARE THIS spacious 3-bedroom home. Scr. porch, plenty closets, very clean, near shopping, schools and trans. Best of financing. Priced under $10,000. Call Mr. Carpenter, EM. 5605, or EX. 3650.

NEW DUPLEX
LITTLE FIVE POINTS SECTION—Each side has liv. and dining room comb., kit., bdrm. and bath, gas heat, everything separate. Financed monthly payment $63, or will refinance for GI on down payment of $600. This won't last. Mrs. Frazier, EM. 5605, or DE. 4573.
$500 DOWN TO GI
CUTE AND COZY 5-room frame with perm. stairs to completed attic for extra bedrooms. 22-ft. liv. room with tile fireplace, tile bath, auto. gas heat, lovely hardwood floors, cor. lot with lots of shrubbery. GI appraisal $10,500. Mr. Leatherman, EM. 5605, EV. 4889.
UNITED REALTY CO
676 N. Highland at Ponce de Leon

SEE THE BEST BUY IN LEAFMORE HILLS TODAY
QUALITY workmanship and select location make this lovely home a real eyeful. The tree-covered lot has 108-ft. frontage, the house is planned for conv. and comfortable living. Pretty kitchen with breakfast area. Full-size dining room, large living rm., 3 bedrms., 2-car carport. A bath and a half on the main floor, with stub-in for additional bath in the full dalite basemt., which has plenty of space for 2 rms., plus ample storage. Reas. priced at $19,500, with good FHA or conventional financing available. Go Clairmont Rd. 1 blk. south of LaVista, turn east on Trailmark Dr. 1 blk. to Leafmore Dr. See No. 2514 or call G. L. Mulford, res., EV. 8152; ofc., DE. 2584.
FORKNER REALTY CO.
Avondale Estates, Ga.

Briarcliff—La Vista Section
2 NEW BRICK HOMES, GI, FHA. Conventional loans. One with 1½ baths, 3 bedrooms and den, sundeck with carport. Priced $22,000. Other with 1½ baths, 2 bedrooms, den, double carport. Priced $18,500. Large wooded lots. C. E. EDWARDS, CR. 6700; RUDOLPH JOHNSON, AT. 2205. CH. 6751.

Close To Transportation
ALMOST new ranch-type house in most beautiful section of Druid Hills, 165' lot, 2 bedrooms, paneled den, 1½ baths, easily expanded to 4 bedrooms, 2½ baths. JOHN WOODWORTH, CR. 9851. CH. 6751.
BOB DELL REALTY CO.
1 W. PACES FERRY RD.
CH. 6751

Asbestos Siding Duplex
NEAR Henry Grady School, can be bought for $11,500. If you have $3,000 cash, can handle. Will pay for itself. Phone Mr. Mayer for more information. CH. 5826 or AL. 8511.
7-Room Frame, $9,250
NEAR Henry Grady School. If you have $1,500, we can handle. Phone Mr. Mayer, CH. 5826 or AL. 8511.
5-Rm. Asbestos Siding
GI 4% financed, $9,250. 2309 Candler Rd., NE. $850 will handle; bal. equity small second m'tg payments. A fine buy. Mr. Mayer, CH. 5826 or AL. 8511.
D. L. STOKES & CO., INC.
Broker Volunteer Bldg.

"MOORE VALUES"
MORNINGSIDE SECTION
OPEN 3 TO 8 P.M.
1268 E. Rock Springs Rd.
SPARKLING new brick home, gracious living rm., family-size dining rm., 3 bedrms. (1 paneled for den if desired) 2 beautiful baths, a most enjoyable Early American kitchen with adequate bkfst. area, utility rm. with washer connections and space for freezer, servant's facilities. Very well financed. HUGH MOORE, CR. 2663; home, CR. 7103.
Paul Green Realty, Inc.
407 W. Ponce de Leon Decatur

5-RM. BRICK—$12,500
LOAN $10,200, $78 mo., $2,300 cash, no closing cost. Not a better buy or better built home in Morningside section for the price.

899 Briarcliff Rd.
ONE OF the better 2-story, cream brick homes. 9 rms., 3 baths, plus 2-rm. and bath terrace apt. A real home for large family. Priced under $30,000. Shown by appointment only. Hill, EM. 3093, VE. 6695.
BERRY REALTY CO.
1574 Piedmont Ave. at Blvd.

577 WIMBLEDON RD.
IN A NEW home section. Between P'mt. Rd and Monroe Dr. Convenient to stores, and transportation. Modern brick home, less than 6 months old. Consisting of 3 bed-rooms, bath and ½, auto. gas furnace. Level lot. Carport. Immed. possession. We invite you to inspect today for value, construction, location and neighborhood. You can't beat this! John A. West, EM. 5229, WA. 5670.
T. Wayne Blanchard Co.
REALTORS Ga. Savs. Bk. Bldg.

MR. EXECUTIVE
TODAY'S BEST BUY
SEE THIS attractive white wide-board home on beautifully landscaped lot. Entry hall, liv. rm., din. rm., paneled den, 2 lg., 1 small bedrms., 1 full tile bath, 1½ bath and full daylight basement with maid's facilities. Priced to sell. Shown by appt. only. Exclu. Hardy, 43-7530; Ofc., LA. 1387.
STARNES-ROBERTS CO.
Realtors 25 Houston St., N. E.

2-FAMILY HOME
Exclusive Lenox Park
NEW invisible Colonial-style 2-family brick duplex. 1- and 2-bedrm. apts. On transportation. This is your opportunity, take advantage of it. Talk to Harris today, EM. 3294
Etheridge & Vanneman
Realtors EX. 7527 66 Pryor St.

DRUID HILLS AREA
Lovely Duplex
JUST A little south of Ponce de Leon on Clifton Rd. First flr. rented for $100 mo. 2-bdrm. upper apt. owner occupied. We think it is a good buy at $19,750. Shown by appt. Exclusive. ROBERT CASSELS, DE. 1981; WA. 9511.
DRAPER-OWENS CO.
Realtors Grant Bldg.

5-R. FRAME, $8,200
Owner Transferred. Must Sell
IF YOU have $850 you can arrange to buy this home. See 4602 Clairmont Place and make me a bona fide offer. Mr. Mayer, CH. 5826, or AL. 8511.
D. L. Stokes & Co., Inc.
BROKERS Volunteer Bldg.

$695 DOWN TO ANYONE
1374 BRIAR VISTA TERR.
3-BEDRM. frame, carport, screened porch, nice lot. Mo. notes $75 inc. T. and I. LA. 4311 day; VE. 1476 ni., Mr. Bauman.

Northeast 136

NEED AN INCOME?
576 ST. CHARLES Ave., right at Sears, real nice, 8½ rms., 2 baths, gas heat, pract. new roof, excl. loc., for rooming house. Only $8,950. AT. 8606, CH. 1937.
Roscoe Gann Rlty., 312 P. de L.

ONLY $13,500
6-ROOM brick on No. Druid Hills Rd., tile bath, gas furnace, on lot 100 ft. wide. Mr. McMullan, CR. 2149; off., CR. 2606.
WHEAT WILLIAMS Rltors, Decatur

Sell or Trade, $8,500
3 B.R., basement, porches, corner lot. Excel. val. Rented $80. Good conv. location. $3,000 equity. Waters, CA. 8941, Atl. Rlty. Co., WA. 6677, 83 Cain.

6-ROOM HOME
NEAR Henry Grady High, quiet st. at transp. It will pay you to Talk to Harris today, EM. 3294 Etheridge & Vanneman, EX. 7527
YOU'LL love this beautiful well built 2 bedrm. den, home. Best sec., perf. cond., transp., flowers. AT. 2660. Chas. LaFontaine, Bkr., Healey Bldg.
NEARLY NEW 5 and 6-room frames. No loan costs, small down payment. UNITED REALTY CO., EM. 5605. 676 N. Highland, N. E.
MORNINGSIDE—2-story brick duplex. Everything separate. Owner. VErnon 5630. No agents.
26 CLAY ST., N. E. 7-rm. bung. $8,000. Lane Realty, LA. 8495, 436 Moreland.
NR. trns. Duplex. Clifton Rd. $8,950. Cole Rlty., 57 Lafayette, AT. 7095.
$10,950, 6-ROOM home, Kirkwood. AT. 8336, Bob Robinson Co., CY. 4647
BEAUT. home, St. Chas. Pl. Mrs. Harling, Bkr., Healey Bl. EM. 1762.

Northwest 137

DOVER ROAD
FIRST DAY SHOWN
IT IS URGENT
TO CALL on this ad if you want a lovely 4-bedroom, 2-bath house on this fine postwar street. The lot is 100x300, landscaped by Monroe, priced in the twenties. Mrs. Howard, EX. 2336.
PEACHTREE REALTY CO.
EX. 6472 3181 Peachtree Road

1375 Moores Mill Rd.
3 BEDROOMS, den, spacious living room, full daylight basement, 3-way fireplace. Large wooded lot. Still time to decorate to your choice. See your broker or call
Hillsdale Contracting Co.
EM. 6236 EM. 6549

DUPLEX
559 EIGHTH ST., NW—Near Hemphill. 2 3-rm. units. Mo. income $70. Price $5,450. Small down payment. Excl. ROB'T. CASSELS, DE. 1981; WA. 9511.
DRAPER-OWENS CO.
Realtors Grant Bldg.

$495 DOWN TO ANYONE
2631 Godfrey Dr., N. W.
3-BED. brick, carport, util. rm., fenced lot, nr. trans., mo. notes $65, inc. T. and I. This offer open for 3 days. LA. 4311, da.; VE. 1476, ni. Mr. Bauman.
TOTAL PRICE, $6,000
$800 DOWN ANYONE, 6 rms., bal. $52 mo. On trolley, clean, central gas heat. WA. 9795, AT. 1771.
DUPLEX ARR. Terr. Apt., 7 rms., lge. lot. $850 DOWN ANYONE. Bal. $59 mo., 4%. No cl. cst. WA. 9795, AT. 1771. Ridley Rlty., 83 Ivy.

1458 Bankhead Ave.
IDEAL large family or income; 7 rms., bath, nice lot near Theater. See any time. AT. 8606; CH. 1937. Roscoe Gann Rlty. 312 P. de L.

720 TECHWOOD DR.
5-RM. brick plus 3-rm. terr. apt. for income. Conv. loc. Rudolph, EV. 8085, AT. 8606.
Roscoe Gann Rlty. 312 P. de L.
5-ROOM frame house, 3 years old. Hardwood floors, automatic floor furnace, city sewage. Completely furnished, modern furniture. Terms available. BElmont 5802.
1096 N. HIGHTOWER — 6 rms., bath, $750 handles. VE. 5257. Better Rlty., Healey Bldg.

Chamblee-Doraville 138

$20 CASH GI
4118 VALLEY VIEW STREET at Chamblee city limits behind Naval Air Station. New 2-bedroom frame, natural gas heat, large kitchen with lots of cabinets. Tile bath. All city utilities. Lot 65x160. All closing cost included in loan, monthly payment $57. Bill Hogan, CH. 7750, or LA. 8671. Home Owners Company, Bkrs., 18 Auburn Ave., N. E.
100% GI LOAN
PRICE $9,150
CONVENIENT to General Motors plant. 2-bedroom brick homes. Large living room, nice kitchen with plenty cabinets, screened porch. Wooded lot. Call Mrs. Benton, CH. 4564.
NORWOOD REALTY CO
212 Forsyth Bldg. Broker
GI RESALE, by owner—Cash for equity and assume monthly payments of $62. 47-3020.
3 BEDRMS. 100% GI LOANS
FRANK BAGLEY 47-2524

Grove Park 139

$495 DOWN TO ANYONE $45.96 PER MO.
NO CLOSING COST
OPPORTUNITY for civilian to buy a lovely brick and frame home, on easy terms, consisting of living room, combination dinette-kitchen, 2 bedrooms, hardwood floors, gas floor furnace, level lot, convenient to transportation and Center Hill school. J. H. Leathers, DE. 5508, CR. 3315
LEATHERS RLTY. CORP.
125 West Ponce de Leon Decatur

$20 CASH GI
445 HIGHTOWER RD.—2 bedrooms, living room, dining room, nice kitchen. Hardwood floors, disappearing stairway and many other features. Go Bankhead to Hightower Rd., then left to sign. John Ross, CR. 8212; LA. 8671.
HOME OWNERS COMPANY
Brokers 18 Auburn Ave., N. E.
MODERN 6-room home, 740 CHARLOTTE PL. It's really nice. Hardwood floors, auto. gas heating; 1 block of trolley and shopping. See this. A bargain at $8,500. Mr. Butler, RA. 5881.
BUTLER & GILES, BROKERS
1236 Lucile Ave., S. W. RA. 5881

Avondale Estates 140

SPECIAL HOMES FOR SPECIAL PEOPLE
4 HUGE bedrms., 2 full tile baths, lrg. basemt. with double gar. Beau. kit covered with mah. cabinets and new GE dishwasher, plus very large breakfast nook. The crab orchard fireplace in the liv. rm. and numerous outstanding features makes this home, located at 425 Wynn Dr., an outstanding value at $23,500. Tom Forkner will be there to show you this home. Also be sure to drive by 461 and 496 Majestic Cir. These fine families are being transferred and are offering their lovely homes for sale. To see inside please contact Tom Forkner at DE. 2534, and res., DE. 9704.
FORKNER RLTY. CO.
Avondale Estates

DREAM HOME
SEEING is believing. Let us show you an attractive ranch-style home with a beautiful interior. Liv. rm. with fireplace, 2 cheerful bedrms., paneled den with fireplace, beautiful kit. with large bkfst. area, enormous jalousied living porch overlooking lovely fenced yard, ideal for entertaining. Lge. dalite bsmt., landscaped wooded lot, almost an acre. Wide ftg. Location offers much privacy. Mrs. Catron, off., CR. 6421; res., DE. 4263.
CATRON REALTY CO.
Avondale Estates (Twin Oak Plaza)

LARGE FAMILY
A HANDSOME 7-rm. brick. Lifetime roof, 2 baths, fireplace, screened front porch, breezeway. No finer location for schools, churches, shopping center, post office. Give your family the advantages of a residence in Avondale Estates. Let them enjoy the cultural and recreational facilities of the community club, city park and swimming pool. C. C. Wharton will be glad to give detailed information. Phone DE. 4138.
FORKNER REALTY CO.
AVONDALE ESTATES, GA.

A SMART BUY
LARGE 2-bedroom, tile bath and shower, 6 closets, Venetian blinds, metal awnings, level lot 75x380. On transp., near school and shopping center. Good 4% loan. Ideal for couple or three.
Shown by appointment weekdays
Exclusive DE. 2549; Res., DE. 9915
Grady Duffee—Realtor
Suite 100 Rutland Bldg. Decatur

NEW LISTING
DRIVE by 74 Clarendon Ave. See this beautiful red brick on double landscaped lot. 3 huge bedrooms, 2 tile baths, full daylight basement, permanent roof, many extra features. John W. Foy will be glad to show inside.
FOY REALTY CO.
EV. 3654 DECATUR MA. 3631
FOR contemporary modern homes P. & H. HOMES, INC. 47-3324 CR. 9290
100% GI loan homes. Forkner Rlty. Co., DE. 2534. Avondale.

Emory 141

CLIFTON ROAD
NEAR EMORY, stores, school. Almost new charming expandable home on lot 400-ft. ftg. Exclu. Mrs. O'Dell, VE. 6770; Ofc., EV. 1736.

HEATON PARK DR.
FINE 3-bedrm. brick on level lot, almost new. Large Youngstown kit., sep. dining rm., Druid Hills School district. $15,500. Exclu. Mrs. Lilley, EV. 1736.

NEAR GOLF COURSE
ATRACTIVE ranch, 3 bedrms., 2 baths, recreation rm. Exclu. Mrs. Duckworth, DE. 6657; Ofc., EV. 1736.
ETHEL LILLEY, Bkr., EV. 1736
2016 Ponce de Leon, N. E.
3 BRS., den, $23,500. Griner Rlty. Co., 113 P'tree St. EV. 4813. AL. 8815.

Druid Hills 142

CLAIRE DR., 5 BR., 2 ba., $18,000. CR. 5835, Bob Blackwell Rlty., Deca.
LOVELY lge brk. homes. Mrs. Dora Smith Rlty., 1291 Emory. DE. 3883.

Southeast 144

I SPECIALIZE in selling homes, Southeast, East Atlanta and Lakewood. Have clients now for 3-bedrm. homes. If thinking of selling, call Raymond Whitehead, CY. 2514, WA. 4931.
BREWER-HEAD CO.
Realtors Ga. Sav. Bk. Bldg.
OPEN 3 TO 6 TILL SOLD
$1,500 cash; price $6,800.
616 ATLANTA AVE., S. E., off Boulevard. 5 rooms and bath. Corner lot. Call day or night. FA. 1040.
Robert F. Carroll Realty, East Point
APARTMENT income helps pay notes on seven-room house. Low down payment. DIxie 4309.
959 CAPITOL AVE.—Price reduced for quick sale. Owner, MAin 2277.

Southwest 145

EVERY DAY IS YOUR DAY
3:30 TO 6:30 P. M.
3-BEDROOM brick homes with every modern feature necessary to your comfort and convenience are open for inspection every afternoon. They have large living room-dinette space, modern kitchen with exhaust fan and tile board wainscot, inside and outside storage space, and ceramic tile bath — some 1½ baths. Insulated throughout.
Convenient to Everything
Priced $12,450-$13,850
100% GI Loans
FHA Loans to Non-Veterans
YOU WILL find them on Caspian Street between Cahoon and Lisbon in Perkerson Park. Come Brewer Boulevard to Lisbon; east 1 block to Caspian.
CALL W. A. Sirmon, res. CH. 0385; office WA. 5477.
ADAMS-CATES CO.
201 Hurt Bldg. Realtors

1216-1232 Westboro Dr.
ONLY 2 left. These new homes with 3 bedrooms each are open every day. Large concrete basement with garage under. Central gas blower type furnace. 1 blk. trans., 2 blks. West End Golf Club. Priced $12,000 each. Qualified GI with sufficient income can buy for $600 cash including loan costs. Call or see Marion Hamilton, RA. 0393 or Ofc., CY. 6262.
Roy D. Warren Co., Inc.
Rltrs. Atlanta Federal Sav. Bldg.

1396 Allegheney, S. W.
EXTRA NICE 5-room brick home with fireplace, central gas heat, plastered walls, tile bath, concrete basement, garage. VERY LOW PRICE, $10,750. Call M. F. Thaxton, RA. 8073, Joe Maddox, AT. 6025 or Ofc., CY. 6262.
Roy D. Warren Co., Inc.
Rltrs. Atlanta Federal Sav. Bldg.

SPECIAL $10,500
A LOT of house for the price, clean, 10 rms., 2½ baths, income $254 per mo. and live in home. Trolley at door. All furniture upstairs goes as part of sale. Owner going to Fla. Mr. Shafer for appt.
BARNES REALTY CO.
AM. 4424 607½ Lee RA. 2401

GI BARGAIN
$300 CASH, $57 mo. for well-built 2-bedrm. home on corner lot 63x260. Near Fort Mac. Mrs. Durrett, FA. 8009.
Mrs. Vivian Durrett, Bkr.
402 S. Church St., East Pt.
LET'S TRADE
NICE 4-room house, corner lot, near Fort Mac. 4% loan. $49 per mo. Days, CY. 1983; night, FR. 3981.

West End 146

NEAR JOE BROWN HI
779 LAWTON
ONE of the nicest 5-room houses we have ever listed, 2 nice bedrms., living rm., separate dining rm., modern kit., tile bath. Full basement, gas furnace, nice landscaped lot. A good sound buy. Tom Fuller, RA. 2073; off. LA. 1387 Monday.
STARNES-ROBERTS CO.
Realtors 25 Houston St., N. E.
OWNER TRANSFERRED
1182 DONNELLY AVE., S. W., at Lawton St. Modern 6-room brick home, 3 bedroom. Excellent neighborhood. Well built, insulated, weather-stripped. Slightly elevated lot. Nice basement, with central gas heat. Immediate possession. $12,000.
FRASER REALTY CO.
211 Grant Bldg. WA. 2944
1680 EMERALD AVE.
6-ROOM brick. Daylight basement. Nice lot. $12,500. CA. 3030.
OAKLAND DRIVE
ATTRACTIVE 5-room home, all city conveniences. $1,500 cash; terms. CA. 3030.
TUCKER REALTY REALTORS
East Point Office FA. 2676

1455 VENETIAN DR.
3 BR beauty, tile bath, pretty, level 65x149 lot. Paved driveway, garage, on trans., near Fort Mac. This will go quick at $10,500. Mr. Giles, RA. 8378.
BUTLER & GILES, BROKERS
1236 Lucile Ave., SW RA. 5881

$1,000 Cash—Notes $50
5-RM. FRAME. Lot 100x200. Neely, AM. 1877; AM. 2561
J. D. OTWELL, Realtors, 609 Ashby
8-ROOM, 2-bath duplex. $1,500 cash, balance monthly. Owner, RA. 7422.

Cascade Heights 147

3225 WEST MANOR CIRCLE
ATTRACTIVE ranch-style brick home less than 1 year old. Early American interior, lot has 209-ft. frontage, pretty wooded lot, just off Sewell Rd. Mr. Hardeman, RA. 4137; nights, RA. 2549.
1451 CENTRA VILLA DR.
RAMBLING 6-room, 2-bath brick home, breezeway and double carport, full daylight basement, corner lot with 110-ft. frontage. Mr. John-
2077 CASCADE RD.
8 ROOMS, 2-BATH, prewar brick home, all rooms extra large, deep lots, daylight basement, on trans. Mr. Eads, RA. 4137; nights, FA. 2745.
2200 BEECHER RD.
8 ROOMS, 1½-BATH brick home, wall-to-wall carpeting, gas furnace in basement, fenced lot, 80x350 on trans., Mr. Hardeman, RA. 4137; nights, RA. 2549.
1724 WEST HAVEN DR.
6-ROOM HOME with extra playroom in basement, 1 block school and trans., 3 blocks business section. Mr. Power, RA. 4137; nights, RA. 1492.
GI $700 includes closing
1719 ROGERS AVE., 6-room and breakfast room, prewar brick home, gas furnace in basement, attractive terms to non-vet. Mr. Johnston, RA. 4137; nights, FR. 3336.
100% GI LOAN
4 BEDROOMS, 2-BATH story and half home on Beecher St., just 1½-block Cascade-Beecher business section. For appt. Call Mr. Henderson, RA. 4137; nights, AM. 5747.
100% GI LOAN
553 WESTMEATH DR., practically new 5-room brick home, 1 block trans., qualified veteran pays only closing cost. FHA terms to non-vet. Mr. Eads, RA. 4137; nights, FA. 2745.
ROWDEN REALTY CO.
1328 Gordon St., S. W. RA. 4137

AT YOUR SERVICE
SEVERAL nice homes in Cascade Heights and other Southwest sections. Efficient, courteous service. Call C. A. Landers, RA. 5383; Mr. Powder, RA. 1497. C. D. Harrell, RA. 0141 or call the office.
Cascade Rlty. & Ins.
809 Cascade Ave., S. W.
RA 3412 AM. 5673

LOOK!
AT SOMETHING nice for the money, 3 bedrms., living rm., dining rm. and kitchen, fireplace, scr. porch and basemt. Beautiful level landscaped lot. Bus at door, 2½ blks. school. GI loan, 5% down. Price $11,500. Located 1567 Willowbrook Dr. off Venitian Dr., or Campbellton Rd. Open for inspection anytime. Call owner, FA. 1308, CA. 7065.

1737 BEECHER RD.
6-RM. FRAME, 1½ baths, 3 bedrooms. REDECORATED. Immediate possession. GI financing. Mr. Moyer, RA. 8618.
George L. Wilson, Agent
RA. 1031 2323 Cascade Rd., S. W.

DO YOU PLAN TO BUILD?
WE HAVE several beautiful building lots. All are convenient to schools, churches, stores and transportation. MA. 3132, or nights, FR. 3579.
JOHNSON LAND CO.
Brokers Haas-Howell Bldg.
"SEE US BEFORE YOU BUY OR SELL"
INGRAM REALTY CO.
2380 Sewell Rd., SW AM. 8017
1463 OLIVE ST., near Fort Mac. 5 rms. and bath. Only $7,500. Small cash payment.
MAULDING RLTY. & INS.
RA. 0183 2454 Beecher Rd. AM. 4733

Sylvan Hills—Capitol View 148

$1,250 CASH ANYONE
2469 BAXTER RD., assume 4% notes, $68 per month, no closing cost. Attractive 6-room home. Mr. Rowden, RA. 4137, nights, FR. 4417.
ROWDEN REALTY CO.
1328 Gordon St., S. W. RA. 4137

To Buy, Sell or Rent
SIMEON L. STEED RLTY. CO.
616 Dill Ave., SW RA. 3384
SALES, INS., RENTALS. RA. 2186
BABB & GREENE, 1386 Gordon, SW

Lakewood 149

CHECK THESE
LOVELY 5-room red brick, all city conv. Pay equity, assume GI loan. ALSO, 5-rm. home (can be used as 3 bedrms.), priced right. CA. 3030.
TUCKER REALTY, REALTORS
East Point Office, FA. 2676

Inman Park 150

Attention Montag Employees
LARGE HOUSE, 2 baths, in exceptionally good cond. Immaculate-ly clean, new furnace, level lot 290-ft. deep. ½-blk. to trolley. You can do well here renting rooms or boarders. Will sell for $9,500 on small payment. No closing costs. Barksdale, VE. 2532; ofc., EM. 5616. Helmer Rlty., Rltrs., 926 W. P'tree

Kirkwood 151

LIKE NEW
DON'T FAIL to see this lovely white wideboard, 5 rms., tile bath, auto. gas heat. To see, go Blvd. Dr. 3 blks. past business sect. Be sure to turn south on NEW part of street to No. 30, Rockyford Rd., SE. Only $8,750. Owner transferred. H. C. DAUGHTRY, CR. 1002; WA. 9511.
DRAPER-OWENS CO.
Realtors Grant Bldg.

OPEN 2 P. M. 'TIL DARK
2054 DUNWOODY ST., N. E.—6-rm. brick. Corner lot. Auto. gas heat. Immed. possession. MA. 1505, DE. 0187. Ernest L. Miller Co., Bkr., C. & S. Bldg.

WYLIE ST., $8,200. Clean 4-room home. Nr. Whitefoord Ave. $46 mo. CY. 4387. Page Rlty., Vol. Bldg.

East Lake 152

100% GI LOANS
SEE
TONEY
VALLEY
3-BEDROOM BRICKS
All Utilities
Carports
1, 1½ and 2 Baths
Next Door to School
$11,250 to $14,500
Highest FHA Loans
for Non-Vets
TO SEE
TONEY VALLEY
GO OUT Memorial Drive to Candler Rd., turn right and follow signs to TONEY VALLEY. Model Home furnished by Davison's open 2-6 p.m. daily.
RANKIN-WHITTEN
Realtors 141 Carnegie
WA. 0636

100% GI LOANS
Parker Ranch Subdiv.
OPEN 4 TILL DARK
VETERANS
Top FHA and Conventional Loans
MODERN 3-bedroom ranch-type bricks. To see, go out Second Ave. to Flat Shoals Rd., turn right, go 1 block, turn left on Gresham Rd. Go Gresham Rd. until you see our sign on left side of street. Salesman on premises to help you. Call office, EV. 8861. Mr. Milne: res. CR. 9249; Mr. Mathis, res. CR. 2798; Mr. Smith, res. EV. 4122.
Commercial Trust Co.
Broker, 2496 North Decatur Plaza

Ranch-Style Bricks
100% GI Loans
Only $150 Cash
5 AND 6 ROOMS, central gas heat, many extras. Go Glenwood Rd. to Glendale Dr., follow signs to Rosewood Rd. and Laurel Lane. Ofc., DE. 3306; res., DE. 5306.
Clairmont Rlty. & Ins.
145 CLAIRMONT DECATUR

ONLY $9,750
ATTRACTIVE 3-year-old 5-room, wide board, redecorated, fireplace, tile bath, gas heat, wooded lot, 70x170. 100% GI loan, or assume loan $7,637. Ofc., DE. 3306; nights, DE. 5306.
Clairmont Rlty. & Ins.
145 CLAIRMONT DECATUR

$1,500 CASH
ANYONE
3974 LONGDALE DR. — 3-bedroom brick, one pine paneled, large kitchen, stubbed for automatic washer, central heat, carport, tile bath, close to school and transportation, 1-yr.-old. Go Glenwood to Second Ave., then right to Longdale Dr. Call John Ross, CR. 8212, LA. 8671. Home Owners Company, Bkrs., 18 Auburn Avenue, N. E.

ATTENTION VETERANS
100% GI LOANS
6-RM. BRICK HOMES
NOTES $56 TO $68 PER MO.
CONV. TO Leslie Steele School and downtown transp. Exceptional section. Keystone Park—Greystone Park
Call office, CR. 1761.
Benefield Rlty., Decatur

2640 Boulevard Dr., NE
$10,500
REDUCED for quick sale. 5 rms., bath and den. Basement, gas central heat. Large shady lot. Occupied by original owner in perfect condition. You must see inside to appreciate this well-kept home. Exc.
M. R. SNIPES, BKR., DE. 1400
127 E. Court Square, Dec., DE. 8855

FAMILY MOVING EAST, selling new home at greatly reduced price. Show any time. A nice home on bargain list. 525 Rosemont Dr. Mrs. White, DE. 4046; Langford, 43-7655. DE. 5775.
McLain & Peeples, Broker, Decatur

Dancing Schools 43

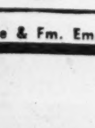
Tap, Ballet, Acrobatic, Tumbling & Ballroom
Children or Adults
Classes or Private
FRED ASTAIRE
Dance Studio
104½ Forsyth St., N. W.
AL. 1611

East Lake 152

A REAL BEAUTY
653 HOOPER ST.
5-RM., RANCH-TYPE brick, clean as a pin, nice level lot. Nr. stores and transp. This is a GI resale, 4% loan bal. Very reas. down payment, and assume loan. Owner must sell, leaving for Texas. Mr. Watson, ofc. CR. 2661, res. DE. 3122.
ALEXANDER REALTY CO.
3128 Glenwood Rd.

GET THE FACTS
NEW HOMES—CAPRI DR.
HENRY M. PITMAN REAL EST.
MA. 7488. 87½ Fairlie. AT. 4724.

5-RM. frame, only $8,750. Reas. cash payment. A better value. John Bacheller, Bkr., VE. 8993. 170 Hurt.

FOR sale or rent. Call AT. 6391. BARKSDALE RLTY., REALTORS

Candler-Glenwood Sect. 152-A

100% GI LOANS
ATTR. 5 and 6-rm. ranch-style bricks, separate dining rm., carport, central gas furnace, granite foundation, scratch brick. $11,200, $12,600 and $13,500.
GO
GLENWOOD Rd. 1 mile past Candler Rd. to Glendale Dr., turn right. See homes on Glendale Dr., Rosewood Rd. and Columbia Place.
Oliver Holliman, CR. 3056
Joe Mixon, FA. 3024
Adair Realty & Loan Co.
Realtors WA. 0100 Healey Bldg.

VETERANS' SPECIALS
GLENCO MANOR
OPEN DAILY
ONLY A FEW LEFT
2 BEDROOMS AND DEN.
MODERN KITCHEN.
TILE BATH, AUTOMATIC HEAT.
CARPORT AND UTILITY ROOM.
LARGE LANDSCAPED LOT.
Price $11,250—$11,850
100% GI AND 80% FHA LOANS. NEAR TRANSPORTATION AND SHOPPING.
TO SEE
GO GLENWOOD RD. APPROXIMATELY 1½ MILES PAST CANDLER RD. TO SIGN ON PROPERTY.
ALLEN HUDSON, VE. 8637.
CHARLES MOONEY, CR. 8359.
BEN SMITH SR., INC.
1974 DeKalb Brokers EV. 1781

Modern America Homes
DUNHILL ESTATES
3 BEDRMS., 2 BATHS
FIREPLACE, UTILITY RM.
PRICE $12,750 TO $14,950
100% GI LOANS
Bill Forkner, EV. 6173. EV. 7666
FORKNER REALTY CO.
AVONDALE ESTATES, GA.

MANY COMFORTS IN HOME BUILT SPECIAL for owner who has to sell quickly and will accept price of ordinary house. Indirect lighting, beautiful kitchen, 20-ft. den and office combined, carport, wooded lot. 3264 Glenwood Rd. Mrs. White, DE. 4046; Langford, 43-7655, DE. 5775.
McLain & Peeples, Broker, Decatur

LOVELY brick, by owner. GI financed. EV. 3183.

Decatur 153

HAVE YOU SEEN
BELVEDERE PARK?
$10,000 to $14,000
100% GI Loans
80% FHA Loans
132 Homes
Already Sold
Many More
To Choose From
550 Homes Will Be
Built in Belvedere Park
6-Rm. Bricks
Ranch Style
1 and 1½ Baths
New, Used and
Roman Brick
Carports and Basements
Wide Variety of Plans
Adjoining School and
Shopping Center
GO
Memorial Dr. Just
Past Candler Rd.
To Belvedere Park
John Prator, AT. 9412
Glenn Gilbert, VE. 6349
Adair Realty & Loan Co.
Realtors WA. 0100 Healey Bldg.

NORTH DECATUR
$1,000 DOWN, 2 B.R. frame, gas heat, 75-ft. lot. Assume 4% loan, notes $50 mo. Close to school. Mr. Allen, DE. 3394; home, DE. 6308.

PEACE AND QUIET
4½ PRETTY acres of rich land, open and wooded, with a good modern 6-rm. home. Auto. oil heat, county water, city telephone, 3 miles from Decatur. Some outbldgs. Ideal site for dog kennel, or for the city farmer. Only $10,500. C. J. McMullan, DE. 3394. Res., EV. 2759.

Brick Duplex, $12,000
1 BLOCK off Clairmont Ave., near the square. 1 side pays notes. 3 and 4 rms. with bath on each side, gas furnace, double garage, perfectly level lot on one of the prettiest streets in Decatur. Approx. $4,000 down payment and assume present loan. C. J. McMullan, DE. 3394; Res., EV. 2759.
Cary Bone Rlty., Realtors
158 Sycamore St. Decatur

OFF SCOTT BLVD.
$700 DOWN
TO VET
VERY PRETTY 3-bedroom home, with L. R., D. R., kitchen, full basement, attached garage, screened porch, child's swimming pool. See to appreciate.

$475 DOWN
TO VET
LOCATED ½ block of Ponce de Leon trolley, is this new 2-bedroom, 1-bath home with L.R., D. R., kitchen, screened porch, lot 50x150 ft.
SEE or call A. T. Smith, or Jeff Woods, res. EV. 4122; off., EV. 8861.
Commercial Trust Co.
Broker 2496 N. Decatur Plaza

3412 DERRYDOWN Way
3-BEDRM. BRICK, 4-yrs.-old, ½ block to trolley. Tile bath, storage attic, screened porch, garage, fenced back yard with patio. Mr. Robinette, DE. 4137; off., CR. 2606.

3 Bedrms., Den, 2 Baths
IN GLENWOOD ESTATES, on lot 70x270. 1-floor plan, full concrete bsmt., conv. to school and trolley. Owner transferred. Exclu. Mr. McMullan, CR. 2149; off., CR. 2606.
Wheat Williams Rltors.
119 E. Ponce de Leon, Decatur

Decatur 153

GI
$20 CASH
4796 GLENWOOD RD.—New 3-bedroom brick home on landscaped lot, has tile bath with tub and shower, Youngstown cabinet sink in large kitchen, hardwood floors and rock wool insulation, $11,175. Yes, qualified veteran can buy with $20 investment! Go Columbia Dr. to Glenwood Rd., turn left 2 miles, or go Covington Rd. to Glenwood Rd., turn right 2 blocks. Woody Dillard, DE. 7663, EV. 9826, or LA. 8671. Home Owners Company, Bkrs., 18 Auburn Avenue, N. E.

HAVE YOU RETIRED? OR WANT A HOME AND INCOME IN A LOVELY RESIDENTIAL SECTION? WE HAVE IT.

DO YOU NEED 3 BEDRMS. AND DEN, NEAR TRANSPORTATION AND SCHOOLS, AT A PRICE YOU CAN AFFORD?

WE ALSO HAVE A LARGE 2-BEDROOM BRICK ONLY 1 YEAR OLD. CALL MRS. SMITH, HOME, CR. 4751; OFFICE, CR. 3861.
L. W. MORRIS CO., BROKER
113 TRINITY PL. DECATUR

3-BEDRM. BRICK
2 BATHROOMS
FIREPLACE
SELECT all colors, lots of other features.
100% GI LOAN
Prices $12,750 to $14,500
CALL Hugh Wakefield, CR. 2244, EV. 7666.
FORKNER REALTY CO.
AVONDALE ESTATES, GA.

GI RESALE
Off N. Decatur Rd.
ONLY $675 DOWN
TOTAL PRICE, $8,000
OPEN, VACANT, NO CLOSING COST
NICE 2-bedrm., all-tile bath, plastered walls, hardwood floors, auto. gas heat. Plenty of closets, also storage space in attic. Screened porch. Nice level lot. SEE, 1524 WENDAN DR. Call Mr. Bell, EL. 3638, res., DE. 4710. Owner.

$1,000 CASH
ANYONE
4267 FORREST RD. — 3-bedroom brick, garage in basement, paved drive and large lot. Notes only $65 monthly. Go Memorial Drive to Midway Rd., then right to Peachcrest, then down Forrest Rd. John Ross, CR. 8212, LA. 8671. Home Owners Company, Bkrs., 18 Auburn Ave., Northeast.

OPEN TODAY
100% GI LOAN
BEAUTIFUL 3-bedrm. bricks, finished in ornamental iron. Large wooded lots. Go Candler Rd. to McAfee, turn left to Willa Way. Go to Claire Ter. and these brick values.
HOWARD SIMPSON & ASSOC.
REAL ESTATE BROKERS
1 P'TREE BLDG. AL. 1170

SUMMER COMFORT
HOME WITH EVERYDAY PLEASURE. 6 spacious rms., 1½ baths, large living porch, bsmt., gas furnace. Beautiful wooded lot 75x300. 808 South Candler St. Mrs. White, DE. 4046; Langford, 43-7655, DE. 5775.
McLain & Peeples, Bkr. Decatur

624 THIRD AVE.
5-RM. FRAME, gas heat, garage, nice lot. On bus, near schools. Going to sell. Clark, VE. 9857; ofc. VE. 6695.

BERRY REALTY CO.
1574 Piedmont Ave. at Blvd.

3493 MIDWAY ROAD, Decatur. 2 bedrooms, wideboard and brick ranch-type, 4 years old. Attached garage, screened porch. Bermuda lawn, wooded back lot. One block from school and shopping center. Already financed with 4% GI loan. Notes $61.50. Priced $10,850. EVergreen 4459, owner.

FARM Hills—T. C. Holmes & Son, Bkrs. 1837 N. Druid Hills Rd. CR. 3623.

Luther F. Alford, Bkrs. DE. 0804. Home, DE. 0422. Masonic T'ple, Dec.

DEKALB REALTY CO.
CR. 6411—DECATUR—CR. 7493

LOTS—Northside Listings Needed
Conkin Rlty. Co. CR. 5367

College Park 154

4 GOOD BUYS
6-rm. home, pine paneled, $10,000.
6-rm. home, $8,950.
5-rm. home enclosed porch, $7,750.
5-rm. home, $1,000 cash, $7,500.
Mr. Tucker, CA. 3030; FA. 2676.
TUCKER RLTY., Realtors, E. Pt.

$6,250
NEW 3-bedroom home with all conveniences. 1 block to trans. Small down payment. Thompson & Associates, Bkr., 65 Linden Ave., NW. CH. 1605, EL. 1549.

EAST YALE AVE.
TOP value, 5-room brick. Beautifully redec. Loads of closet space. Spacious rooms. Only $9,500. J. Dillard, CA. 5311, CA. 2153.
EAST POINT RLTY., EAST POINT

WONDERFUL family home, 3-B.R. brick. Central heat, lovely jalousied porch. Corner lot. Also guest house in rear. Owner says get offer. Mrs. Phillips, EV. 7866, WA. 3173.
W. R. HOYT CO., Rltrs., 36 Auburn

TWO houses, one price, $500 down. 211-215 E. Bell. 4 rooms and bath each. CA. 9949.
Amil J. Gerlock, Broker, College Park

UNUSUAL BARGAIN—$4,750
5 RMS., nice lot. $500 dn. CA. 4961.
JOHN M. HARRIS, Bkr., Hapeville

East Point 155

6-RM. BRICK, $10,950
ONLY 18 mos. old, scr. porch, large cabinet kit., tile bath, nr. schools and trolley. Owner transferred.

INVESTMENT
3 UNITS, close to trolley and shopping center, 90-ft. lot, mthly income $135. $1,000 cash will handle. Ralph Murphy, CA. 1526; Mrs. Durrett, FAirfax 8909.
Mrs. Vivian Durrett, Bkr.
402 S. Church St. E. Point

825 MULBERRY ST.
6-RM. asb., tile bath, lot 65x225. Financed 4%, $1,800 cash. Call Mrs. Goolsby, FA. 2062, CA. 2153.

708 CHATTAHOOCHEE, $6,950
2-BEDRM. frame, on 3 lots, garage, fenced back yard. Near transp. and school. Shown by appt. Call Mrs. Goolsby, FA. 2062, CA. 2153.

DE LUXE LIVING
9 RMS., 4 bedrms., den, perfect cond. Also glassed summer house. Extra large, beautiful lot. Shown by appt. only. Mrs. Kell, FA. 2240, CA. 2153.
EAST POINT REALTY, E. POINT

100% GI LOANS
PLANTATION DR. — New 6-room brick homes. Modern and ranch-style. Prices begin at $11,950. Go Headland Dr. or Ben Hill Rd. to Plantation Dr. Office, RA. 4137; nights, AM. 5747, FR. 4417.

100% GI LOAN
2605 STONE RD.—Qualified veteran needs only to pay closing cost on this brand-new 3-bedroom brick home. Mr. Rowden, RA. 4137; nights, FR. 4417.
BOWDEN REALTY CO.
1328 Gordon St., S. W. RA. 4137

DOLPHIN
HOMES
COMPARE a Dolphin Quality Home before you buy. Use a Dolphin Home as your guide to value. We have courteous attendants available at all times to show you our wide selection of brick homes. Vets, $650 pays all. CA. 1162.

PLANTATION DR.
BRICK—6 rms., plus 12x22-ft. play-rm. 2 yrs. old. Oak flrs., tile bath. Wide level lot. Financed at 4%, only $12,700, good terms. J. H. Stanaland, AM. 8212, AM. 5711.
J. FRED MILLER CO., Bkr., E. Pt.

$1,585 CASH
504 N. SYLVAN RD.—3-bedroom modernistic home. Owner transferred. Will sell equity. No closing costs. Mr. Baldwin, FR. 1921.
PAUL C. MADDOX CO., Realtors
WA. 6655 Standard Bldg.

East Point 155

ONLY 18 MOS. OLD
NEW SEC.—6-rm. brick, 3 b.r., hw. flrs., cent. heat. Nr. school, trans., shopping, 4½% loan, terms. Mr. Andrews, FA. 1838, AM. 5711.
J. FRED MILLER CO., Bkr., E. Pt.

6-ROOM asbestos shingle. Tile bath, 2-car garage. One block transportation. $895 down. FA. 1601.

$1,200 CASH — 3-bedrm., assume loan. Chas. D. Thompson Co., Bkrs., 974 Crane, CH. 1605.

Specializing in E. Pt. Properties
G. A. Stauffacher, Br. CA. 2519, E. Pt.

SERVICE, sales, rentals, leases. Goen & Preston Ins. & R. E. FA. 7474

6 RMS—2 Blks. trolley, $6,500. CA. 8857, Hartley-Nolen Rlty. E. Pt.

Hapeville 156

3305 MYRTLE ST.
5-ROOM frame, excellent cond. Owner leaving state, must sell. Lot 115x193 ft. Price $10,500. Easy terms.

GOOD BUY
NEW 2-bedroom home. Extra-large kitchen. Lot 186x205. Call Drake, CA. 0794.
THE McCORD CO., BKRS.
3437 Stewart Ave. FA. 1546

FOUR - ROOM frame house. Gas stove, GE refrigerator, large lot, pecan orchard. Small down payment, assume GI loan. 729 Annis Court, $6,500. CAlhoun 7421.

WE NEED LISTINGS—FA. 8238
ADVANCED RLTY. CO. Hapeville

410 WATERS RD.—4 rms. $3,250. Easy terms. LA. 1998; CH. 6592.

INCOME—5 rms. plus apt. A1 condition. Tempting price. DI. 7000.

Forest Park 157

Closing Cost Only Vets
$50 Per Mo.
FOR ONLY $199 closing cost down, you may own one of these beautiful new 2-bedroom homes now under const., tile bath, knotty pine cab., h'dwood floors. Located on direct to Atlanta Trans. Exclusive. A. B. Cox, CY. 3528; Res., FA. 3812.
A. B. COX RLTY. CO.
403 Grant Bldg.

Homes of Distinction
Open for Inspection
SEE OUR 3-bedroom brick homes, off COLLEGE ST. in MANOR RIDGE PARK. $350 down to VETS. Mr. Bowdon, or Mr. Ewing will be on premises every afternoon. Jonesboro 5626 (Collect); ofc., MA. 3394.
EWING & BOWDON
Brokers 1032 Healey Building

Sell or Trade, $7,500
FHA financed, 5 yr. old, 2 B.R. Rented $65. Excel. location on transp. near schools, shopping. Equity $3,000. Waters, CA. 8941. Atl. Rlty. Co. WA. 6677. 83 Cain.

FOR better buys Forest Park Realty. 1138 N. Main. CA. 0929

THRIFTY buys Grady L. Lindsey Rlty. CA. 7690. FA. 2859.

East Atlanta 158

In Beau. E. Woodsdale
3 Br. Bricks—Also Duplexes
1536 VAN VLECK
1543-49-61 NEWTON
IN THE heart of East Atlanta—ranch-type construction, wooded lots. Some have full basemts. FHA loans or 100% GI loans to qualified vets. Mr. Pritchett, AT. 6645; VE. 6747. Office, LA. 7781.
EAST ATLANTA REALTY CO.
498 Flat Shoals

YOU NAME IT!
WE HAVE IT in price, terms and design to suit you.
6-ROOM BRICK $10,950
2-BEDRM. BRICK (new) $8,950
5-ROOM FRAME $6,750
5-ROOM FRAME $5,950
12 ROOMS $9,500
TERMS AS LOW AS $500 DOWN.
Little, MA. 4372, CH. 8435, evenings.
LITTLE RLTY., 215 Flat Shoals

A GOOD BUY
1638 CECILE AVE., S.E.
$7,350—$750 CASH
5 ROOMS, beautifully redecorated. Open for inspection. You will like this one. Earl Casey, CR. 3531.
WALL RLTY CO., INC.
322 Ponce de Leon Ave. EL. 8871

LYNDALE DRIVE
NEAR MORELAND, excellent seven-room home. Large lot. Price $7,950. Call WA. 2534, or MA. 1791.
Neal-Lenhardt Company
Realtors 1019 Grant Bldg.

6 RMS. AND BATH
$750 CASH—Going at $7,000. 1 blk. trolley and stores.
L. F. JENKINS RLTY. DI. 5768
531 Moreland at Glenwood

New 3-BR. Homes—DE. 4321
SPAIN DAVIS RLTY., DECATUR

Marietta 159

100% GI LOANS
FREYWOOD ESTATES
CARPORT—BRICKS
NEW SCHOOL in the middle of this choice location, restricted to better-type 3-bedrm. homes of the finest specifications. Spacious and beautiful kitchen with knotty pine cabinets, forced air central heating. No. 1 oak flrs. From $12,200. Only closing costs to qualif. veteran. See on Sherwood Dr. at Freywood. Arrow sign down Powers Ferry Road. Grubb, 9-4663 res.; 8-2651, ofc.

DEEP LOT
SEWELL MANOR brick, prettiest part of Lower Roswell section on Sewell Lane. 3-bedrm. brick design of quality specifications. $12,150. As little as approx. $74.50 mo. to qualif. vet. paying closing. McNeal, 8-2651 ofc.

116 MOON ST.
$650 DOWN
ATTRACTIVE, full-basement home, assume loans and enjoy this fine close-in location. Near schools, swimming and trans. McNeal 8-2651.
KENNESAW LAND & INS. CO.
114 Roswell St., Marietta, Ga.

Smyrna 160

GREENRIDGE BRICKS
100% GI LOANS
THREE BEDRM. designs offering best quality, price and Smyrna location restricted to best styled brick for value plus. Vet may just pay closing—part now and balance when papers processed and monthly notes are only about $68 per mo., on $10,985 home.

TWO-BATH BRICK
POWDER SPRINGS ST., large corner wooded lot, forced air central heating, beautiful flush doors, 3 bedrms., screened porch, kitchen with breakfast nook. Call Potter today, 8-2651 ofc.; EV. 4854 res.
KENNESAW LAND & INS. CO.
114 Roswell St., Marietta, Ga.

ONLY $750 DOWN
ANYONE. Prac. new, nice 5-room brick home, hdw. fl., tile bath, lge. closets with sliding doors and other features. Off. AT. 0121; res. DE. 6287.
DOWLING RLTY. 675 PENN

$5,995 TOTAL price. $300 down, $45 month includes everything. Modern 2-bedrm. homes. Cobb Heights Subdivision. Call Smyrna 45-5209; 45-4949.

BRICK—4½ rooms, on acre wooded lot. City utilities. Priced to sell. Phone owner, 45-4015.

TOM BOBO AGENCY, 602 CHerokee Rd., Smyrna, Ga. 45-7971.

Suburban 162

GOING CATTLE FARM!
WITH MT. vistas, in professional men's section. 321 acres; 125 in improved pastures; plenty of water. 6-rm. farm home with convens.; 2 tenant houses, barns. 24 miles 5 Points. $100 per acres; could be divided. Call Yantis Mitchell, BE. 2541; or WA. 1511.

40-ACRE TRACT
IN SAME section, on pavement, stream. Pretty home site in pine grove on hill. Small lakesite, no house. ALSO:, several other tracts. Call Yantis Mitchell, BE. 2541; or WA. 1511.
J. H. EWING & SONS
65 Forsyth St., N. W. Realtors

$800 CASH
BALANCE easy, no closing cost. Mod. 6-R. white shingle, large screened front porch, cooking is elec. Abundance of cabinets and closets. Clean as a whistle. County water, 5 blks. trans., on paved road.

3-ROOM SHINGLE
LIGHTS, barn, good pasture, 15 acres fertile dirt. 15 mi. Decatur. Priced $100 per acre. Easy terms.
OTHER TRACTS
WITHOUT houses from 7 to 50 acres, some beautiful building sites, with running water, lights and telephone available. David Marett, CY. 7130, CR. 6825, evens.
ROWE REALTY, 1400 GLENWOOD

CHARMING HOME
23 Acres—Lakesite
LOVELY 3-bedroom, 2-bath in beautiful grove of massive white oaks. Double garage, tenant or guest house, good barn, grain house, vehicle sheds, 300-ft. frontage, on bus line. 18 acres open, steel fenced, spring, branch and creek, 3 miles of Decatur. Priced for quick sale, $20,000.
Shown by appointment weekdays. Mr. Duffee, DE. 2549; res. DE. 9915
Grady Duffee—Realtor
Suite 100 Rutland Bldg. Decatur

LIVE A LITTLE
ARE YOU living or are you in a rat race?
WE OFFER a modern 3-bedroom red brick home on 20 acres of land. Located on Will Lee Rd. near Welcome All Church. Garden, strawberries, fruit, chicken house and timber. Outside city limits. $25,000. $10,000 cash or your clear home. Mr. Baldwin, FR. 1921.
PAUL C. MADDOX CO., Realtors
WA. 6655 Standard Bldg.

Suburban 162

ONLY $8,250
A REAL BARGAIN in this large 5-rm. frame home, living rm., 18x20, with fireplace, w. s. and insul., natural gas with new gas furnace in bsmt. Garage. Lot 90x222. Reas. dn. payment, bal. like rent. John Cunningham, DE. 7662; off., CR. 2606.

NEW 6-RM. BRICK
9 ACRES, long road ftg., 6-rm. red brick. Living rm., dining rm., 2 bedrms., den, modern kitchen, carport, butane gas heat. Priced only $11,500. Exclu. John Cunningham, DE. 7662; off., CR. 2606.
Wheat Williams Rltors.
119 E. Ponce de Leon, Decatur

INDIAN CREEK DRIVE
15 ACRES
GORGEOUS 4-BEDROOM, PANELED DEN, 3 TILE BATHS, 1-YEAR-OLD, BASEMENT PLAY-RM., WITH FIREPLACE. EVERYTHING ANYONE CAN POSSIBLY WANT. $35,000. CALL MRS. SMITH, HOME, CR. 4751; OFC., CR. 3861.
L. W. MORRIS CO., Bkr.
113 TRINITY PL. DECATUR

DON'T MISS THIS
MODERN 3-bedrm. home, attached garage, natural gas, city water. Lot 320x400, 1 blk. grade school. South Gordon Rd., Cobb County. Neely, AM. 1877; AM. 2561.
J. D. OTWELL, Realtor, 609 Ashby

IF YOU would like to live out of the city in a 2-bedroom den home, large lot, near stores, see 3275 Rockbridge-Lilburn Rd., 1½ miles east of Hwy. 78 beyond Stone Mountain. $8,950. Mrs. White, DE. 4046; Langford, 43-7655, DE. 5775.
McLain & Peeples, Broker, Decatur

NEAR AUSTELL
20 ACRES, fronting approx. 600 ft. on paved road, lakesite, $4,500. Also a number of 3-bedroom bricks, all conveniences. Near schools and churches. F. B. COLE REALTY CO. Phone Austell 2274.

MORROW, GA. TRADE! TRADE! 2-STORY white frame on 3 lovely A., on pavement. See to appreciate. Call day or night, FA. 1040
Robt. F. Carroll Rlty., E. Point

SEE THIS TODAY
ATTRACTIVE 5-rm. brick. Large lot. 309 W. Hill St., Clarkston. Owner, EM. 2962.

SUBURBAN PROPERTIES, 43-5766.
FRED HANNAH REALTY CO., BKR.
5094 Lawrenceville Hwy., Tucker, Ga.

2846 BOULDERCREST RD. 46 A. dairy farm, now in operation. Hapeville Rlty. CA. 7414, AM. 2453.

IDLEWOOD RD.: 3 br. asb. shingle, large lot, less than $8,000. T. J. Maddox, Broker, 43-6717.

72 ACRES, 4 rooms, bath, broiler house, 25 miles, north Fulton. AT. 3741.

BEN HILL sect. Lots $500 to $1,-200. Hogan, Bkr. FR. 2261. Ben Hill.

Investment Property 164

MARIETTA STREET
14,000 SQUARE FEET
JUST below Spring Street, near Cain. Fronts on Marietta and Walton streets. Loading from Walton. Good retail furniture location, etc. Price $40,000. Exclusive. For details, call Mr. Perkerson, WA. 5477; home CH. 0110.
ADAMS-CATES CO.
201 Hurt Bldg. Realtors

A A A
Steel and concrete
Office building
8% net return
Price $150,000
Terms
Mr. Nelson, CR. 2663 home;
Residence, EV. 1271
Paul Green Realty, Inc.
407 W. Ponce de Leon Decatur

TRIPLEX
ANGIER AVE., N. E.
JUST off Boulevard. 3 separate apts. Now rented. Will show an excellent return. Only $11,250. Call C. C. Johnston, AT. 6913 or Ofc., CY. 6262.
Roy D. Warren Co., Inc.
Rltrs. Atlanta Federal Sav. Bldg.

DUPLEX
5 RMS. and bath, 1 side vacant. 4 rms. and bath other side rented. Located in good rental section, near transp. and schools and Ga. Tech. Bargain. RAymond Whitehead, CY. 2514, WA. 4931.
BREWER-HEAD CO.
Realtors Ga. Sav. Bk. Bldg.

ZONED FOR BUSINESS
5-UNIT frame, between the Peachtrees. $275 per mo. income plus owner's unit. Easily converted to offices. Call W. H. Forsyth, res. EM. 2195; ofc., AT. 0885.
Hubert-Taylor Realty Co.
1409 PEACHTREE ST., N. E.

WILL TRADE OR SELL
13-UNIT brick apartment on W. Peachtree near Pershing Point. Income $10,506. Call AT. 0885.
Hubert-Taylor Realty Co.
1409 PEACHTREE ST., NE

496 BLVD. PLACE, N. E.
NEW 6-unit brick apt. bldg., 4 rooms each. Income $5,400 year.
Call DAVID WALL, res., AT. 5980
BEN WALL REALTY CO.
600 Blvd., N. E. — EL. 2616

10 UNITS Blvd. area, excell. cond. Rents $8,300. $12,500 dn. AT. 1156.
Capital Rlty., 214 P. de L. AT. 7232

CONVALESCENT home or can be used as doctor's clinic. Good condition. Property zoned for business. Call Harry Keflon, AL. 0694; nights, EM. 3956.
Fain Rlty. & Insur. 135 Nassau

I BUY COLORED RENTAL PROPERTY. L. W. WILSON, MA. 6551.

KINGLOFF-TRAVIS RLTY. CO.
315 CONNALLY BLDG., LA. 4311
Warehouse. Nets 10 per cent. $60,000. Whitehead Rlty., M. G. BL., AL. 7900

253 SIDNEY ST., SE: 5 units. See and make offer.

Business Property 165

60x175—BUFORD HIGHWAY
ZONED FOR BUSINESS.
10 ROOMS, 2-bath duplex. Suitable for offices or any business. Adjoining new shopping plaza. A hot spot where things are advancing rapidly. A steal for someone. Call Mr. Moye, DE. 1125 or AT. 5795.
Simms-Dobbs Co., Rltrs.
1542 BLVD. AT PIEDMONT

NEAR SOU. R.R. Bldg., 23,000 sq. ft. sprinklered warehouse bldg., R.R. siding. Leased to A-1 tenant $8,100 yr. Net after exp. $6,075. Owner will trade on larger income property. Phone Mr. Hughie, WA. 2162 or CA. 8088.
LIPSCOMB-ELLIS CO.
Realtors 88 Walton St., N. W.

851 BANKHEAD AVE.
JUST off West-By-Pass. — 6-room house on corner lot. Zoned for business. Suitable for contractor. Call C. B. Brewer Jr., CY. 2514.
BREWER-HEAD CO.
REALTORS Ga. Sav. Bk. Bldg.

NEAR SOU. R.R. Bldg., 23,000 sq. ft. sprinklered warehouse bldg., R.R. siding. Leased to A-1 tenant $8,100 yr. Net after exp. $6,075. Owner will trade on larger income property. Phone Mr. Hughie, WA. 2162 or CA. 8088.
LIPSCOMB-ELLIS CO.
Realtors 88 Walton St., N. W.

88 MERRITTS AVE., N. E.
AT P'TREE—9 rms., 1½ baths, lot suitable for professional bldg. Priced to sell. David Wall, Res. AT. 5980.
BEN WALL REALTY CO.
600 Blvd., N. E. EL. 2616

320 E. HOWARD ST., Decatur, warehouse and display, 10,000 sq. ft. within 50' of R.R. Team Track. Jerry Blount, Haas-Howell Bldg., WA. 3111.
HAAS & DODD, RLTRS.

VALUABLE W. P'tree property. Lease or sale. Big house suitable offices. Also fine P'tree corner lot. 2 bldgs. AT. 2660. Chas. LaFontaine, Bkr., Healey Bldg.

6-RM. frame, 2 baths, 10x24 den, good cond. Can be used as duplex, or as offices. Property zoned for business. AL. 0694; nights EM. 3956.

VALUABLE BUS. property, near Lockheed. 263x147 ft. Fast growing street. Quick sale. Miss Faw, 402 Roswell St., Marietta, Ga. 8-2143.

Vacant Lots—Subdivisions 166

BEAUTIFUL LOTS
LEFT OF P'TREE
300x300, Tuxedo Park
200x600, Tuxedo Park
419 front, 2½ acres,
Nancy Creek Rd. sec.
146x200, level, wooded
THESE are not cheap lots but are fine homesites, in choice residential areas and are worth the money. Call Edwin Haas, Jr., for particulars. CH. 8144, or:
HAAS & DODD, RLTRS.
Haas-Howell Bldg. WA. 3111

BUILDERS
Short on Cash?
WE HAVE 5 good bldg. lots in N. E. section. Price $2,500 each. Can handle with small cash payment and bal. when homes are sold. Call Bill Correll, EX. 8422; Wesley Martin, 47-3657.
Gross Rlty. 312 P. de L., AT. 6326

85 ACRES
SANDY SPRINGS SECTION, most beautiful, practically level tract in Fulton County, 4,500 feet paved road frontage, for only $300 per acre. Worth twice the price. Call Jack Salmon, CH. 1002, or EL. 3862.
SALMON CO.
REALTY 145 NORTH AVE., N. E.

I NEED N. S. building lots. T. T. Wright, Builder, CH. 2109.

Vacant Lots—Subdivisions 166

Large Estate Being Divided
N. TUXEDO PARK. The most beautiful lots available. Take your choice now. 1 80x700, $4,000; 3 130x700, $5,000-$6,175; 2 140x700, $6,650. Other lots, 100x300, $3,750. Earl Stafford, CH. 1326 or EX. 0371. Adair Realty & Loan Co., Buckhead Off. 3130 Maple Dr., NE.

WE ARE fortunate to be able to offer 4 lots in brand-new high-class Northwest subdivision about 2 miles from center of Buckhead. Priced at $5,000 each. 175x250. Walking distance grade school, city water. Hurry, these won't last. Corbett, CH. 6255. McElvey Corbett, Bkr., EX. 4974. 3626 Roswell Rd.

ONLY $3,200 EA.
FIVE beautiful 70x160' lots, all improvements. R. L. Hope section. 2 blocks transp. Mrs. Richards, res., CH. 0864; off., CH. 5382.
DRAKE REALTY CO.
Realtors 3226 Roswell Rd.

150-FT. beautiful, wooded lots, in new R-1 subdivision. AAA location with trans. Betty Mitchell, AT. 1514.
RUSSELL GREENE RLTY.
CH. 4455 REALTORS, 2361 P'tree Rd.

LOT fronting 137 ft. on Club Dr. x150 ft. deep. Nice elevation, wooded. For sale by owner. Price $4,000, gas and water, R-2 zoning. Make offer. Ajoins 4474 East side. CH. 6940 or apply 1015 Carter Dr., NE.

2 NICE wooded lots on Thomas Road, Decatur, between Memorial Drive and Midway Rd. Will sacrifice for $1,500. Size of each lot 100x200. Priced to sell quickly. Paul White, CH. 2989.

4—100-ft. lots on Ashford-Dunwoody Rd. adjoining Peachtree Golf Club. The Garlington Co., Bkrs., 200 P'tree Arcade. MA. 6213.

2 LOTS 90x300, Northern Ave., paved road. Sam Ewing, EL. 6896. Holley Rlty., 930 W. P'tree. EL. 3734

N.S. SUB—100x200, level; trees, all imp. down, $2,500 each.
A&B Co., 1541 P'mnt. NE AT 5841

105x305 Valley Rd., N. W. $7,500 Carswell-Sims Rltrs. 1680 P'tree. EL. 5811.

1,500 FT., L. Isl. Dr. Corbin & Co., Bkrs., 815 Candler Bldg., LA. 6891.

LG., wooded lot, N. Side. EX. 4842. CH. 2996, Robinson Rlty., B'head.

WANT acreage, Buckhead vicin., water and gas available. CH. 6098.

N. IVY RD.—80x158x80x180. All util. $2,500. CH. 7979. CR. 9670.

Builders and Contractors 167

BUILDERS NEEDED
GOOD properties and permanent financing immediately available. Excellent opportunity for reliable builders.
Howard Simpson & Assoc.
Real Estate Brokers
1 Peachtree Bldg. AL. 1170

JALOUSIES
DOORS and windows will beautify and make an extra room out of your porch. Free estimate, no obligation. FHA terms. Phone DI. 9666.

GLASS JALOUSIES
FINEST quality weatherstripped window and door units. 200 sizes in stock. Liberal discounts.
DOORS 32"x80" $35
Wright Sales Co., Inc., 515 Stewart, CY. 7421.

JALOUSIE DOORS
PORCH ENCLOSURES
33⅓% DISCOUNT—Buy direct and save. Free estimates. No money down.
ATLANTA GLASS JALOUSIE CO.
245 Moreland Ave., S. E. AL. 1731

Houses—Sale or Rent 168

5-ROOM house, Northeast section. Call VErnon 7466 before 11 a.m.

Farms and Lands 171

JUST what a farm should be. Cobb county, 50 acres, excellent 4-room and bath home, 2 brand-new barns, running water, paved road. Also 4-room tenant house. $8,000.
FOUR miles Marietta, 70-acre farm, 4-room house. $8,750.
ALPHARETTA: 85 acres, old 2-story house. $4,675.
480 ACRES Young Harris, Towns County, good beef cattle or dairy farming land. $26,000 with $10,000 down. Or 130 acres, $12,000; ¼ down; or 170 acres $10,000, ¼ down.
Douglas County, 6-rm. home,
2 acres $3,300
Powder Spgs., 6 acres, 6 rms. 3,850
Carroll County, 40 acres, 4 rms. 2,000
39 Acres, Paulding County, 2 houses 2,750
Also Good Florida Property.
Write For Farm Catalog—
Farm Listings Wanted
BEA CURRY REALTY CO.
617 Volunteer Bldg.
R. A. Hall, VE. 4210 or VE. 8691

FOR SALE OR RENT
5-RM. house, refrig. and elec. stove. Running water, 181 acres of land, 20 acres in Sericea lespedeza, 10 acres in kobe lespedeza, 30 acres fenced for pasture, 40 acres ready for planting. A good farm for a good man. AL. 0694 days, EX. 9440 nights.
Fain Rlty. & Insur., 135 Nassau

WANT A FARM?
420 ACRES west of Fayetteville, fine fishing and hunting. Ideal for truck or cattle farming. Priced to sell by owner for $11,500. On best terms. Shown by appt. only. Call Mr. Turnipseed, FA. 7693.

COBB COUNTY
27 WOODED acres with streams. ¼ cash, bal. $25 per mo. Little, MA. 4372; CH. 8435, evenings.
LITTLE RLTY., 215 Flat Shoals

NEAR Villa Rica; Good 5-room painted house, 13 acres land, 4 A. bottom land, lake site, perm. pasture, 7 A. growing pine timber. Quick sale price, $2,250. $500 cash, bal. mo. Owner, VE. 8621.

55 ACRES, 2 houses, 2 lake sites, pasture, young orchard. School bus. Near church; good community. $7,250. Exclusive. Mrs. W. W. Mitchell, Bkr., 304 Thompson Ave., East Point. CA. 4594, FA. 5972.

"PICTURE BOOK BEAUTY," Cobb Co., 9 mi. of Marietta, 1 mi. off paved rd. 200 acres. Modern 7-rm. home. Many other qualities. CH. 8866, CH. 9953, Payne Rlty., Sandy Springs.

520 ACRES cut-over land, 40 miles south Atlanta, roads and stream. $20 acre. Terms.
CHAS. J. COFER, BROKER
73 Pryor, N.E., CY. 8821, EM. 1163

EXCEPTIONAL OPPORTUNITY
570 ACRES close to Atlanta with 125 acres lake basin, 3 streams—$50 per acre. Call LA. 6402.

PAULDING CO., 100-acre, 4-room house. Cheap. CA. 4948.
J. Gordon Cantrell, Bkr., College Pk.

44 ACRES, 5-rm. and bath home. Sev. out-bldgs. North Gwinnett county. $7,500. Owner, Nix, 47-3031.

IF it's about real estate call DOZIER LAND CO., Brks., AL. 0774, Healey Building.

ROCKDALE COUNTY FARMS
D. R. Hall Brk., Conyers Ph. 2852

Timber Lands 173

I WILL pay cash for tracts of saw timber or land and timber within 35 miles Atlanta. Call or write Ralph Harper, Ben Hill, Ga. AMherst 2279 nights or Sundays.

CONSULTING FORESTER
I cover the Southeast. Dulaney, DE. 6374. 749 Daniel Ave., SE. Atlanta.

Real Estate Auction 176

WE SELL farms, homes, business properties, vacant lots, anywhere in Ga. or adjoining states. For satisfactory results, see or write us.
JOHNSON LAND CO. Brokers
Haas-Howell Bldg. Atlanta. MA 3132

TO SELL property anywhere in Ga., call or write Johnson Auction Co., 412 Grant Bldg., Atlanta, AL. 7701

WE sell thruout South at auction. J. L. Todd, 302 W. 3d St., Rome, Ga.

Butler Auction Co., Inc.
1802 Bay St. Ext. Savannah, Ga.

Real Estate for Colored 177

PRICE REDUCED FOR QUICK SALE
1327 DOUGLAS ST.: Brick duplex, 3 rms., bath each side. $1,200 down, rent will pay notes.
1073 MAYSON-TURNER: 5 rms., bath, frame. Priced $8,400, $1,800 down.
396 NEWPORT ST.: 6-rm. frame, price $6,500, $1,300 down, bal. $65 month.
224 CHICKAMAUGA AVE.: Lovely new 7-rm. brk., pine panel den, basement, only $3,000 down.
503 WABASH AVE.: 6-rm. brk., 1½ baths, price $10,000; only $2,000 down.
PARSONS PL.: 6-rm. brk., recently painted in and out, V. blinds, new hot water heater, $1,500 down, bal. like rent.
1336 BERNARD ST.—6-rm. brk., lovely section, 1 block Hunter bus. $2,000 down, bal. arranged. Exclusive.
OTHER new and old houses, all sections. If you see a house anywhere you want to buy, call us. Our friendly salesmen will show any property at your convenience.
CALDWELL REALTY CO.
267 Chickamauga Ave., SW
RA. 7383

NORTHWEST SECTION
709 TUMLIN ST.: 4 rms., inside plumbing, 2 porches, new reconditioned inside and out. Price $4,000, $750 cash and balance monthly. Excl. Call Alford, WA. 2114. C. G. AYCOCK RLTY., 151 Nassau St., NW.

4 Rms., nice lot, conv. everything. Schumpert, Bkr., WA. 0703. Arc. Bl.

Wanted—Real Estate 180

GI RESALES WANTED
IMMEDIATE ACTION
FREE APPRAISAL
Tom English CR 6486 today DE 2880 tonight
Fulton-DeKalb Realty
2139 College Ave. NE

WE NEED LISTINGS
ANY SECTION
GI RESALES WANTED
WA. 9795—AT. 1771
LEWIS RIDLEY RLTY., 83 IVY

GI HOUSES WANTED
CASH IMMEDIATELY
FREE ESTIMATES
CALL HAROLD BAUMAN
LA. 4311, day VE. 1476, Eves.

Wanted—Real Estate 180

I PAY CASH
FOR YOUR HOME
ANY SECTION OR CONDITION
ALSO GI EQUITIES
QUICK COURTEOUS SERVICE
MR. BELL, EL. 3638
NIGHTS DE. 4710

LIST WITH US
NEED homes and duplexes in E. Pt., Coll. Pk., S. Hills, Cap. View, Casc., and vic. ALSO NEED FARMS. Mrs. Wallace, AM. 6300, AM. 6596.
J. FRED MILLER CO., BKR.
East Point AM. 5711

MAY WE SERVE YOU?
CY. 6262
Roy D. Warren Co., Inc.
Realtors Atl. Fed. Svgs. Bldg.

NEWCOMER client wants 3-bedroom and den, 2 baths. Must be choice location under $25,000. M. M. Richardson, WA. 1971 days, RA. 7713 nights. Dargan, Whittington & Conner, 124 Hurt Bldg.

G. I. RESALES WANTED
FOR free appraisal and action, call J. H. Leathers, DE. 5508, CR. 3315. Leathers Rlty. Corp., 125 W. P. de L.

GI and FHA Resales
WANTED—CALL FR. 2694.
JAS. A. PARKS RLTY. CO.
1528 BEECHER ST., S. W.

HAVE clients for 3-bedrm. homes in Johnson Estates and Morningside. Harry Glassman & Co., Bkrs., EL. 6371, 1036 P'tree.

FOR prompt, courteous attention, list your real estate with BURDETT REALTY CO., Realtors, 175 P'tree St. WA. 1011.

LET US sell or rent your property, any section. Rollins Realty, Inc., 403 Grant Bldg., Realtors. CY. 7487 or CR. 1487.

SUNDAY SCHOOL in fast-growing church in need of pianos; will someone donate or sell very reasonably? RA. 0573.

SMALL farm or acreage. MA. 4372; DI. 3071 evenings. Little Realty, 215 Flat Shoals.

WANTED—Small suburban acreage or farm. CY. 7130. Rowe Realty, 1400 Glenwood.

SIMMS-DOBBS CO. REALTORS
1542 BOULEVARD AT 5795

HART REALTY CO.
653 Somerset Ter. NE VE 4347

Cash for colored vacant lots.
BERGER REALTY CO., FR. 4541

GRAY REALTY CO.
First Natl. Bank Bldg. WA. 4364

WE SELL HOMES! CALL US
Turner Rlty., 1112 P'tree. EM. 5677.

HAMILTON & PITTS BROKERS
1000 PEACHTREE AT 2332

A. C. WILLIAMSON, BROKER
75½ Hunter St., NW LA. 7491

OWNBY REALTY CO.
P'tree Arcade CY. 7274

GATE CITY REALTY CO.
403 Grant Bldg. LA. 0256

NORWOOD REALTY CO., INC.
Bkrs. 212 Forsyth Bldg. CY. 7441

WE NEED LISTINGS. ALL KINDS.
PANNELL REALTY CO., WA. 3426

LIST YOUR PROPERTY WITH US
LAMB REALTY CO., EX. 1525

CHAPMAN RLTY. CO., REALTORS
71 Forsyth St. MA. 1638

TO SELL your property, call Samuel Rothberg, Realtor VE. 0706

WE WILL sell or rent your property. L. W. Morris Co. CR. 3861

S. H. McGUIRE REALTY CO.
221 Peachtree Arcade WA. 4304

GROVE PARK INS. & RLTY. CO.
1968 BANKHEAD AVE. BE. 2421

WM. R. JOINER REALTY
1333 Stewart Ave., S. W. AM. 7421

HOMES and duplexes needed. Ralph Ivie Rlty., LA. 7541. 349 Moreland.

WE CAN SELL IT. VE. 8295
CRAWFORD RLTY. CO. 822 PENN

WANTED—Northside home. J. B. Dunbar, Bkr., Peters Bldg. AL. 2061.

LIST your real estate with us. Haas & Dodd, WA. 3111. Haas-Howell Bldg.

A. B. COX REALTY CO., BROKER
403 Grant Bldg. CY. 3528

ROBERT F. HEAD, REALTOR
217 Healey Bldg., WA. 2345

Wanted—3-BR. homes in Atlanta, Decatur. North Realty., AT. 2098.

WANT business property to sell or rent. A. B. Reisman, AL. 4663.

AUTOMOBILES

Used Cars for Sale 181

Buick

BUICK, 1952, Riviera, hard-top, R and H. Dynaflow, w. w. tires, fully equipped. This car is beautiful throughout and LIKE NEW. $1,495. $295 down.
ALLIED MOTORS
391 Spring St. LA. 1375

BUICK '50 4-dr. Special, R. and H. Clean as a pin inside and out, runs and drives like new. You'll have to inspect this car to appreciate its value. Low down payment. Easy monthly payments. Delta Loan, 332 Whitehall.

BUICK, 1953, Special. Original owner, 2,375 actual miles. Insured and financed for 24 months. Clean 1919 Ford or Chevrolet. My equity. RAymond 7137.

BUICK '50 Roadmaster, single owner. Excellent condition; 2-door sedanette. Good tires. May see at Medical Arts Garage. $795. Call AL. 5913.

BUICK, '46, 2-door. Good tires, good paint. Radio and heater. Just $395. Call Buddy Barton, WA. 5165 or LA. 1534. Trade and terms.

BUICKS—All models, best deal.
JOHN DAVIS BUICK
East Point FA. 8369

BUICK, '54, Century demonstrator; 4-door. Completely equipped. Bargain. John McMillan, DEarborn 3371. Bkr.

BUICK, '53, Super, hard top Riviera cpe. 2-tone, fully equip. $2,150. John Davis Buick. FA. 8369.

BUICK, '51, Roadmaster, 4-dr. Fully equip. 2-tone. $1,199. John Davis Buick. FA. 8369.

BUICK, '51, Super hard top Riviera cpe. Fully equip. $1,145. John Davis Buick. FA. 8369.

BUICK, 1950 convertible, extra clean, low mileage. CYpress 7661, Mr. Clark.

BUICK, '48 4-dr. Super, $345. Tri-City Loan, 805 S. Main, East Point.

Cadillac

CADILLAC
'53 Cadillac convertible.
'51 Cadillac coupe deville.
'51 Cadillac Fleetwood.
'50 Cadillac "62" club cpe.
2—'50 Cadillac "62" 4-dr.
2—'49 Cadillac Fleetwood
4-doors.
'49 Cadillac "62" 4-dr.
'49 Cadillac "62" coupe.
'48 Cadillac "61" 4-dr.
'48 Cadillac "62" 4-dr.
'47 Cadillac "62" 4-dr.
"Cadillac Clyde"
CLYDE OWEN
Used Cars
617 West Peachtree VE. 4791

CADILLAC 1953, Deville two-toned, fully equipped, 2,200 actual miles. Private owner. Perfect condition. WA. 9333.

CADILLAC, '49, 4-door, "62." Fully equipped. $1,095.
Northern Car Co., 674 Spring St.

CADILLAC, '49, "61," 4-dr. Fully equip. A real clean one. $1,345. John Davis Buick. FA. 8369.

CADDILAC—'51 4-dr. "62". Private party, must sell. Sharp condition, fully equip. LA. 5411.

CADILLAC, '47, Fleetwood, 4-dr. $495. Northern Car Co., AT. 1204.

Chevrolet

CHEVROLETS — We are now selling our 1953 Chevrolets. All are 210 series, equipped with Powerglide, radio and heaters. These cars are clean, low mileage and well maintained. Have been driven only by high type business people. $1,350. WA. 9900. 40 Auburn Ave., NE.

CHEVROLET, 1951, Bel Air, Hardtop, R and H, 2-tone blue, w. w. tires, fully equipped. Clean as a pin inside and out! $995. $195 down.
ALLIED MOTORS
391 Spring St. LA. 1375

CHEVROLET, 1954, Bel Air, two months old, 4-door sedan, Powerglide, whitewall tires, Airflow heater, de luxe radio, windshield washer, oil filter, Bermuda green over cream. Can be seen at 1148 DeKalb Av., NE. $2,150.

CHEVROLET, 1952, Styleline deluxe, R and H, black finish and sharp. LOW MILEAGE. $1,095. $250 down.
ALLIED MOTORS
391 Spring St. LA. 1375

CHEVROLETS, privately owned, brothers, like new, 7,000 and 8,000 actual miles. 4-door Bel Air. Has everything. $1,595. Model 210, 4-door deluxe, has everything. $1,495. DEarborn 2940.

CHEVROLET '52 Styleline de luxe, 2-door, R and H., w. w. tires.
CHARLIE BARNES
247 Memorial Dr. LA. 4296

CHEVROLET '50 Styleline 2-dr. Extra clean. Absolutely runs and drives like new car. $595. Walker Motors, 753 Lee St., West End. FR. 5113.

CHEVROLET, 1951, Bel Air—One owner, 28,000 miles. Powerglide, radio and heater. Moonlight cream and black. EXchange 7831.

CHEVROLET, 1950, 2-door de luxe. Radio, heater. Private owner. Excellent condition. BElmont 1739 after 6 p.m.

CHEVROLET—'53 2-door, very nice condition; low mileage, two-tone finish, white tires. Bargain. CH. 4540.

CHEVROLET, 1949, club coupe, twin carburetors, radio, heater. All extras. $600. CHerokee 4370.

CHEVROLET, 1946, coupe, good condition. $150. CRescent 5097. Agt.

CHEVROLET, 1947. Runs good. Make offer. CR. 5231.

Chrysler

CHRYSLER 1949 4-door sedan New Yorker, excellent condition, new w.w. tires, radio, heater, extras. Satisfactory terms. Consider trade, station wagon. ELgin 4171.

Crosley

CROSLEYS
A GOOD STOCK OF USED Crosleys
PARTS AND SERVICE
LAYFIELD MOTORS CY. 7311

Used Cars for Sale 181

De Soto

DE SOTO, '54, discount. New-car guar. Many extras. Trade and low terms. Wilbur Davis, CA. 6694 ofc.; CH. 1388 res., nights.

DE SOTO, 1953, "6," radio, heater, 9,000 miles, $200 down; assume notes. FAirfax 2347.

DESOTO '48, excep. clean, $50 do., $25 mo. FR. 2354. Bkr.

Dodge

DODGE, '54 Royal V-8 4-dr. Powerflight, heater, power steering, other extras. Time to sell my demonstrator. Has 4,000 miles. See or call Ted Stevens, bus., CA. 1126; home, 47-4540. Agt.

DODGE, '53, V-8 Coronet, 4-dr. R. and H. A nice one. $1,390. John Davis Buick. FA. 8369.

DODGE '53, 4 dr., R. and H., o'drive, like new. $1,595. Moss Motors, AL. 1965.

Ford

FORD, 1952, Victoria Crestline, R and H, jet black with ivory top. Fordomatic, w. w. tires, chrome wheels. Fully equipped and LIKE NEW. $1,495. $295 down.
ALLIED MOTORS
391 Spring St. LA. 1375

FORD, 1947, Super De Luxe, Tudor, blue, R and H, one of the few clean '47 Fords left. $395. $150 down.
ALLIED MOTORS
391 Spring St. LA. 1375.

FORD '53 V-8 4-dr., extra clean, 11,000 miles, $1,395.
Charlie Barnes Motors
247 Memorial Dr. LA. 4296

FORD, '40, "85" Tudor .... $195.
HUGGINS MOTORS
370 West Peachtree MA. 8697.

FORD—'41 2-door. Clean. A nice one $395
TIME AUTO SALES
304 Spring St. WA. 9538

FORD—'50 2-door. Extra clean, $650.
TIME AUTO SALES
304 Spring St. WA. 9538

FORD '53 V-8 2-Dr. Extra clean. Heater, seat covers. Only $1,295. Helms Motor Co., 405 S. Main St., East Point. CA. 2191.

FORD—'50 club super de luxe, black, white walls, dual exhausts, undercoating, twin spots, chrome interior. A beauty. RA. 0701.

FORDS? NEED A '54 MODEL? ? Call Walt Bravo, Agt. Days, WA. 9070; nights, EL. 1398

FORD—1950 Tudor, radio, heater, extra clean, $350 down and assume notes. Call 45-9508 before 3 p.m.

FORD '53 V-8 Mainline. R and H. Fine cond. throughout. Must sell today. $1,250. EM. 1609. Agt.

FORD '50 custom 8 4-dr. Fordomatic. O'drive. $695. Lane Dolvin, MA. 2941. 75 Forrest Ave.

FORD, '52, Victoria. Like new. Also '51 Victoria, w.w. tires. Same cond. CY. 7875. Bkr.

FORD '41 4-dr., 39,000 actual miles. $395. 276 Peters St. LA. 5922. Agt.

FORD, '54 2-dr. $1,535. John Franklin, EX. 1551, CH. 2615. Agt.

FORD, 1953. Practically new. Bought December, 1953. Sacrifice. AT. 6431.

FORD '48 clb. cpe. $375. Dixie Finance Co., 738 Spring St. EL. 3676.

FORD—'50, Tudor, $595. Chandler Used Cars Inc. DE. 5121.

Henry J.

HENRY J., '53 "6" 2-dr. $895
BILL THORNTON, INC.
351 Bankhead Ave. BE. 7956

Hudson

HUDSON '49 4-dr. Radio, heater, white tires. Extra clean. $395. Walker Motors, 753 Lee St., West End. FR. 5113.

HUDSON, 1949. Private owner. Radio, heater, overdrive. Well kept. RAymond 9851.

Jaguar

JAGUAR, 1953 model convertible. $3,250. CHerokee 2090 after 6 p.m.

Kaiser

KAISER, '48, $45 dn., assume notes, $20 mo., EV. 8886, Bkr.

Lincoln

LINCOLN, 1952, Hard-top, R and H, Hydra-Matic, 2-tone paint. A sharp car, fully equipped. LIKE NEW. This is a sport model, $1,895, $395 down.
ALLIED MOTORS
391 Spring St. LA. 1375

Mercury

MERCURY, 1953 company demonstrator, 4-door, Mercomatic, radio, heater, whitewalls. Must sacrifice. CHerokee 1666.

MERCURY 1954 Monterey coupe, $400 or old car with small payments for my equity. Smyrna 5-8783.

MERCURY, '47, club coupe. Radio, heater, $355. Campbell, Dlr. 305 Spring St., NW. CY. 4561.

MERCURY—Late models of all body types, 981 Virginia Ave. Hapeville. FA. 5266.

MERCURY '54. If you can use one at the right price, call Nowell, EL. 8237. Agent.

MERCURY—'50. R. and H. Excep. clean. $75 do. $47 mo. $685. FR. 2354. Bkr.

MERCURY '50 Club cpe. $895. East Point Ford, FA. 5521. 322 N. Church St.

Nash

NASH, '48, Ambassador, 4-door. Lots of extras, in good condition ... $450.
HUGGINS MOTORS
370 West Peachtree St. MA. 8697

NASH, 1951, 4-door, Statesman, radio, heater, Overdrive, new tires, 2-tone green. Perfect condition. 22,000 miles. Lady's car. EMerson 5831.

Oldsmobile

OLDSMOBILE, 1953, "98" 4-door, R and H, hydramatic. Custom upholstery, 2-tone finish, w. w. tires, spotlight, sun visor. Car is fully equipped and LIKE NEW. Not a blemish. $2,395. $495 down.
ALLIED MOTORS
391 Spring St. LA. 1375

OLDSMOBILE, 1951, super de luxe "88," two-tone, white sidewall tires, straight drive. All extras. Very clean. 22,300 actual miles. Will accept trade. Call CYpress 2815, 8 till 5, Mr. Mansell.

OLDSMOBILE 1953 convertible 88, power brakes, white sidewall tires, radio, heater, low mileage. VErnon 5429.

OLDSMOBILE, '46 Sedan. Radio and heater. $175. 43-5965.

Plymouth

PLYMOUTHS
(We are replacing with 1954 Models)
LOWEST CASH PRICE! Small monthly notes include insurance.
SPECIAL! WILL SACRIFICE 2 and 4-door 1952 Cranbrook Plymouths and Chevrolets in excellent mechanical condition, low mileage, equipped with heaters and seat covers . . . The best proposition in town! SEE US FIRST.
WE ALSO have all types and sizes good used trucks available at sacrifice.
See and inspect trucks at:
199 Houston St., N. E.
See and inspect cars at:
20 Houston St., N. E.
BELLE ISLE
U-DRIVE-IT CO.
SEE OR CALL:
J. H. Blanton, WA. 3328

Used Cars for Sale 181

Plymouth

PLYMOUTH '54 Belvedere 4-door, beautiful sun gold with ivory top, Hy Drive, power steering, radio, heater, WW. tires, tint glass, etc. New car warranty. My personal demonstrator. Call Fred Owen, CA. 1126 day, CR. 5281 nights.

PLYMOUTH '42 4-dr. $95. Tri-City Loan, 805 S. Main, East Point.

Pontiac

PONTIAC, 1953, Chieftain de luxe, "8", R and H, dual range, Hydramatic, 2-tone blue, not a blemish. Interior and exterior show no wear. See it. Fully equipped, $1,795, $395 down.
ALLIED MOTORS
391 Spring St. LA. 1375

PONTIAC, 1949, Chieftain 8, R and H, jet black, w. w. tires, Hydramatic. A beautiful car and really LIKE NEW. See it!! $695. $195 down.
ALLIED MOTORS
391 Spring St. LA. 1375

PONTIAC, 1953, Catalina de luxe, All extras. This is my personal car. Only 5,000 miles. $2,095. EVergreen 2453, 6 to 8 p.m. only.

PONTIAC—'47 2-dr., sedanette, 2-tone green, radio, heater, real clean, $295. Walker Motors, 753 Lee St., West End. FR. 5113.

PONTIAC 1953 Catalina, 7,800 miles, Radio, heater, whitewalls, $2,090. ATwood 9366 after 7 p. m., room 208.

PONTIAC — See your East Point dealer. Smith-Johnson Pontiac. 1210 N. Main St., FA. 7491.

PONTIAC, '52, hard top, Catalina cpe. Fully equip. $1,490. John Davis Buick. FA. 8369.

PONTIAC, 1942, 2-door, new tires. Looks and runs good. $250. EVergreen 0408.

Studebaker

STUDEBAKER, '51, Champion 2-door. Beautiful, robin-egg blue finish. Radio, heater, whitewall tires. Must see to appreciate. Only $895. Trade and terms. Call Brecht, WA. 5165 or DE. 3470.

STUDEBAKER, 1942, excellent condition, $250. ATwood 0468 after 6 p.m.

Willys

WILLY'S, 1952, panel wagon, 4-cylinder. Excellent condition. Call Smyrna 45-5285 after 6 p.m.

WYLLIS, 1951, Station Wagon. One owner, $795. DE. 5121, Bkr.

Others

WE'RE selling every car we've got at a sacrifice price. Don't buy anything until you get our prices. ½ acre of parking space.
C. M. Hall Mtrs., Inc.
1564 DeKalb Ave., N. E.
EV. 8801 EV. 8802

FOR GOOD USED CARS
AT LOW PRICES CALL
MITCHELL Motors, Inc.
"Your Oldsmobile Dealer"
33 W. Peachtree Pl. NE CY. 5906

PORSCHE '53, 1500 c.c. model 356 coupe. Like new. A sportster's delight. Finest car in the sport car field. Speed to over 100 m.p.h. Radio and heater. Call MABRY, AL. 4702.

USED cars, trucks (your credit is good). Best terms on down payments. We handle our own notes, credits. We install auto glass. $2 up. Crane Used Autos. 270 Edgewood, NE.

REPOSSESSED BARGAINS — All makes and models. Small down payments. Easy terms. Delco Finance Co., 511 Spring St., NW. AT. 3848.

HEMBREE'S USED CARS
$35 DOWN; BALANCE WEEKLY.
85 Simpson, blk. off Spring. AL. 7577.

NO DOWN PAYMENT
Cars, '41s thru '52s. AL. 5234. Agt.

BEST CARS AT LOW PRICES. FRANK GRAHAM CO. 590 W. PEACHTREE

GUARANTEED goodwill used cars. Boomershine Motors 324 Spring St. AL. 4702.

HARRY SOMMERS USED CARS. 86 Hunnicutt at Expressway. CY. 4610

"LOOK TO BALLENTINE"
637 Spring St. EL. 4348

HENRY DAVIS
700 Spring St. AT. 8181

FOR Good Used Cars, See Us
Martin Burks Motor Co. FA. 3004.

STRICKLAND AND FROST INC.,
320 West Peachtree St. AL. 5717.

BELLE ISLE MOTORS Decatur
161 Atlanta Ave. DE. 3324.

DOWNTOWN LINCOLN-MERCURY
241 Spring St. CY. 3601

EXPRESSWAY MOTORS
414 Williams St. LA. 7950

ATLANTA KAISER-WILLYS
744 West Peachtree at 4th. VE. 5804.

O'SHIELDS BUICK, 266 W. Ponce de Leon, Decatur. CR. 7466.

WAGSTAFF MOTORS
(Spring at 8th St.)

Used Cars at Auction 182

SELL YOUR CAR
AT BISHOP BROS.
AUTO AUCTION
Oldest and Largest in South.
2244 STEWART AVE.
PUBLIC SALES
MON., WED., SAT.
NIGHTS—7:30 P.M.
FA. 3652. Reserve Numbers. CA. 9469

HALLS AUTO AUCTION
626 10th St., NW EL. 9023

Used Trucks for Sale 185

CHEVROLET, '50, 2-ton, C.O.E. tractor. Low mileage, in good condition, with 5th wheel and saddle tanks. A real buy at $750.
HUGGINS MOTORS
370 West Peachtree MA. 8697

CHEVROLET, '42, 1½-ton, 4x4 tractor with 5th wheel. In good condition ....$495.
HUGGINS MOTORS
370 West Peachtree MA. 8697.

CHEVROLET, 1953, 1½-ton, long wheel base, 1-speed axle, with flat hydraulic dump body. This truck driven 100 miles. Can be bought at big discount. CH. 2989.

FORD, 1948, ½-ton pickup truck, $395. Robinson & Stevens, 363 Whitehall St., SW. LA. 4321.

Money to Loan 72

CASH
IN RECORD TIME...
FOR
EASTER
EXPENSES
LOANS $25 to
$1500
NOW
BEING
MADE!

SEABOARD
FINANCE COMPANY
2 Convenient Offices
12 Pryor St., S. W.
Phone WA. 5771
14 Houston St., N. E.
Phone AL. 5522

LOANS
$50 to $1,500
ONE-DAY SERVICE
SIGNATURE
LOAN & THRIFT CORP.
603 ASHBY ST., S. W.
(Near Gordon)
RAymond 2161

Money to Loan 72

LOANS $60 TO $1,000
On the THRIFTWAY LOAN PLAN That
Saves Money For You
Requirements for a personal loan are as simple as opening a charge account. Phone—tell us how much you can use. After 5 o'clock call CY. 4649.
North American Loan & Thrift
3½ EDGEWOOD CY. 2571
32 BROAD CY. 1621
117 COURT SQ. (DECATUR) CR. 3884
Member of American Industrial Bankers Association

Male & Fm. Emp. Agcy. 60-A

"MAC & SMITTY"
Announce the Opening
of
"A FRIENDLY Placement Service"
The Fee Is Less
at
M & S Employment
936 W. Peachtree, Room 105
B. F. McElligott
"Mac"
AT. 3887
Maynard B. Smith
"Smitty"
AT. 3888

Used Trucks for Sale 185

FORD '50. ¾-ton pickup. $545. 73-City Loan, 805 S. Main, East Point.

GMC, '51, model 431, 30-ft. Miller trailer, stake body. Almost new motor and complete set tires. For prompt sale, $3,000. EL. 4371; AT. 1757, Zachry Supply Co., 661 Greenwood Ave., NE.

INTERNATIONAL (2) 1951 chassis and cab L-170 series, 172 WB $25x20 tires, saddle tanks, hydrovac brakes. Make offer. LA. 1598, 9 a.m. to 5 p.m.

THIS WEEK'S REO SPECIALS—PRICES on these units have been drastically cut for immediate clearance. '53 Reo, F22RT, Tractor, sleeper, air brakes, new 1000x20 tires, new paint. Completely reconditioned. Carries a 1,000-mile or 30-day guarantee. Best bargain in Atlanta. You must see it.

'51 GMC Mod. 450. Tractor all equipped. Hydraulic brakes, will install air. Reconditioned. Very clean. A special, special for only $1,495

REO MOTORS, INC.
956 Marietta St. N.W.—EL. 8242

TRUCKS

'52 Ford 2-ton, C. and C. ..$995
'51 Ford 1½-ton, 172 w.b. .. 895
'49 Ford pick-up 650
'51 Chevrolet sedan delivery .. 845
'51 Chevrolet pick-up 745
'48 Dodge 1-ton, C. and C. ... 445
'51 Ford 2½-ton tractor, 5th wheel and saddle tanks .. 1,895

BEAUDRY
(On the Expressway)
860 Williams St., NW WA. 3296-7

BEFORE YOU BUY
SEE the largest stock of good, used trucks in the South. All makes and sizes thoroughly reconditioned. Priced to sell. We trade finance and furnish insurance.
The White Motor Co.
70 BOULEVARD, NE WA. 8242

THE BEST IN
Used Trucks—All Makes
SEE THEM AT
MACK TRUCK CO.
780 Memorial Dr., SE.
CALL H. L. BENTON, CY. 8087

FIRE TRUCKS

FORD, Seagraves and Mack fire trucks. Fully equipped. Gov't. surplus. FULTON AUTO EXCHANGE 2235 Stewart Ave. FA. 8606

47-WB-22 WHITE custom built wench. Bed with side compartment. 11.00x-20 tires. New paint, radiator and air compressor. $750. Phone 43-8318, Smyrna.

FOR the best in truck values, see our wide selections.
GMC TRUCK AND COACH DIV.
266 Forsyth St., SW MA. 1434

53' TANDEM axle platform trailer, excellent condition, air brakes, 10/20 tires, $2,400. Carley Trailer & Equipment Co., CA. 2181.

USED trucks. All sizes. See Stanley.
INTERNATIONAL HARVESTER
580 Whitehall, SW MA. 4440

ONE 1947 1½-ton Ford Vannette. One 1947 1½-ton Chevrolet Panel. Owner. BElmont 4477.

1948 2-TON, 2-speed Ford dump, $495. 1947 1-TON Ford, van body, $395. LA. 0871.

'54 CHEVROLET Pickup, R. & H. Like new. Topshe & Crocker Mtrs., FA. 8223.

Autos and Trucks for Rent 186

HERTZ—World's largest in famed or dependable service. New cars and trucks by hour, day, week. Drive as your own. Low rate. No minimum. No confusing extras. Gas, oil, insurance included.
HERTZ STATIONS, INC.
Cars—40 Auburn Ave. WA. 9900
Trucks—80 Cain St., NE. WA. 4590
Trucks—218 Whitehall St. CY. 5581

TRUCK SERVICE
WE SUPPLY trucks for any purpose. All in first-class mech. condition. Reasonable rates. Call WA. 3328, Belle Isle, U-Drive-It Service, 20 Houston St., NE.

Wanted—Autos & Trucks 187

WANTED — '47, '48 and '49 Chevrolets, Fords and other popular make cars. Downtown Chevrolet, 329 Whitehall St., MA. 5000.

WTD.—Wrecked, burned, junk, used autos, trucks. Any cond. Highest prices. Crane Auto Parts, 268 Edgewood. CY. 1771.

Sell Us Used Cars or Trucks
BISHOP BROS.
489 Spring St., NW LA. 3456

TRADE your car on a '50 or '51 Buick from Mitchell Buick, 3130 Roswell Rd., Buckhead. CH. 9446.

WANTED—'51 or '52 Ford or Chevrolet Station Wagon.
J. W. Goldsmith, Inc., WA. 7872.

TOP cash price for your car. Superior Motors, LA. 6141, or VE. 7973.

CASH FOR CLEAN CARS
WADE MOTORS, 400 Spring, NW.

WILL PAY cash for used jeep. Reasonable price. DIxie 9400.

Tractors and Heavy Eqpt. 188

BD-10W TRACTOR with 2-drum Baker straight dozer, $2,250. Phone 43-8318, Smyrna.

Trailers 189

JUST ARRIVED
ANOTHER ONE OF THOSE GORGEOUS
62 VENTOURA

MOBILE HOMES—It's absolutely the last word in modern living. This is the largest built, 3 private bedrms., elec. dishwasher and garbage disposal, extra large bathroom, huge liv. rm., PLUS 120-CU.-FT. ATTIC STORAGE SPACE. There's absolutely nothing like it anywhere. Looks just like a yacht.
Buddy's Trailer Sales
600 Whitehall St., AL. 9425
Corner Stewart and Whitehall

BEST BUY
IN HOUSE TRAILERS
ALL kinds, new and used. Special discount for cash. See us before you buy.
JOE JONES & SONS
TRAILER SALES
WE DELIVER ANYWHERE
2331 Stewart Ave., S. W. FA. 4173
or 3419 Victory Dr., Columbus, Ga.
Phone 7-4388

FOR SALE
A LOT FULL of all beautiful new 1954 model mobile homes, and yes, absolutely the best to be found anywhere, such as:
SMOKER, VENTOURA, PALACE, STEWART
All sizes from 26-ft. to 62-ft. Financed through First Natl. Bank.
Buddy's Trailer Sales
600 Whitehall St., AL. 9425
Corner Stewart and Whitehall
OPEN UNTIL 10 P.M.

VACATION TRAVEL
HURRY if you want a real clean vacation trailer. Elec. refrigerator, gas stove, sleeps 4, a real honey to pull. This one only $1095. Easy terms.
Buddy's Trailer Sales
600 Whitehall St., AL. 9425
Corner Stewart and Whitehall
OPEN UNTIL 9 P.M.

SAVE! SAVE! SAVE! ON ALL
NEW QUALITY COACHES
New Moon, Roycraft, Kozy Coach, Pan American, Star, Travello, Nashua, Elcar, Vagabond, Streamlite. Good Used Trailers. Terms. Trades.
ATLANTA TRAILER MART
1780 STEWART AVE. CA. 8888
Open Evenings and Sundays

SEE the beautiful 37-ft., 2-B.R. Magnolia. Center B.R. with twin beds. Also Pacemaker and Mercury. A fine selection of used trailers at bargain prices.
M&M TRAILER SALES
2153 Stewart Ave., SW.

WELCOME news! Use your furniture or car towards a downpayment. Knox, Generals, Vindales, all quality mobile homes.
Dixie Trailer Sales Co.
2448 STEWART AVE., SW.
FA. 1880 CA. 6138

1952 SMOKER, 48-ft. Like new. Sleeps 7. Sell equity or trade for house, lot or what have you. This Cadillac of trailers at a $3,000 savings. FAirfax 3967.

WILSON Trailer Sales, 235 Central Ave., Hapeville, Ga. Quality Trailers at lowest prices.

TRAILER hitches installed. AAA Welding Co., 496 Courtland, AT. 4941

TRAILERS, $250 to $5,350.
C. F. Light, 2748 Bankhd., HE. 3611

25-FT. housetrailer, stove, Frigidaire, no bath, $500. CAlhoun 6718.

Trailers—Com., Truck 190

FOR SALE—Tandem trailer, roof damaged. Can be used as a flat or half-rack trailer. Dial 47-9500.

Motorcycles, Mtr. Scoters 191

Used Harley-Davidsons.
PRICED TO GO.
MARION ROBERTS
1126 WEST PEACHTREE

USED Cushman scooters, $50 up. Small Motor Center, 1590 Piedmont Ave., N.E.

1953 CUSHMAN motor scooter. Windshield. Good condition. FAirfax 6123.

Auto Parts and Accessories 193

COMPLETE Ford "hot rod" engine installed, $350 exchanged. EVergreen 9278, after 6. EVergreen 9735.

NEW ENGINE your car with remfd. Winardized engines. Western Auto Stores.

ATLANTA MOTOR EXCHANGE
124 Auburn Ave. AL. 1646

Auto Repairing, Painting 194

"The Old Reliable"
JOHN SMITH CO.
Established 1869
CHEVROLET DEALERS
630 W. Ptree St., NW EM. 5661

MOTOR exchanged, front ends rebuilt, brake work, body and fender work, tires, batteries. Easy terms. No down payment.
Square Deal Motor Exch.
611 MEMORIAL DR., S. E. AL. 6025

Auto Repairing, Painting 194

YOUR CAR PAINTED, $29.95 UP
Expert Body and Fender Work.
GORMAN'S PAINT & BODY SHOP
350 Mitchell St., SW CY. 9399

DRIVE A LITTLE—SAVE A LOT.
East Point Chevrolet Dir. FA. 2611

Boats and Motors 195

AVAILABLE NOW!!
NEW AEROJET MARINE ENGINE
MAKES INBOARDS OF
OUTBOARDS
Trojan and Scotty Craft Cruisers.
Century Inboards and Outboards.
Yellow Jacket Outboards.
Mercury Motors.
CUTTERS, INC., 1965 Buford Hwy.
VE. 4771

BOATS (all sizes) no freight, easy terms.
MOTORS, 3.6 to 16 hp. Motor service, repairs.
TRAILERS, paint, full line accessories.
GEORGIA MARINE, INC.
939 Hemphill Ave., NW. EL. 9197

TOMAHAWK
GLASS COVERED BOATS
Johnson Mtrs., Trailcar Trailers
Complete Stock Marine Supplies
PARTS, REPAIRS ALL MOTORS
OUTBOARD SALES & SERVICE
802 Pryor St., S. W. LA. 8766

NEW Chris-Craft Cabin Cruiser and Runabouts. See the new Reo Trollabout Inboard Engine Kit.
ATLANTA OUTBOARD MARINE
192 Broad, S. W. WA. 0287

14-FOOT De Luxe Chris-Craft kit boat with trailer, 15-horsepower, Mark 15 Mercury motor, with detachable fuel tank. Complete, $375. FAirfax 8791.

BARGAIN
BOAT, motor and trailer. 57 Cabot Court SW. WAlnut 9106.

BARGAINS in all makes of used boats and mfrs. traded in on 54 Evinrudes. Peron & Garrow 594 Luckie. EL. 6907

SPEEDBOAT, A-1 shape, double planked—mahogany, 21-ft., 130 HP. gray. Call days VE. 0229.

53 MODEL, 10-h.p. Firestone motor, in good condition. Make offer. CYpress 8903.

14-FOOT de luxe runabout with motor and trailer. Like new, $550. FAirfax 3706.

12-FT. SPORT boat, like new. Dearborn 6849, evenings.

USE
JOURNAL - CONSTITUTION
WANT ADS FOR RESULTS

Used Cars for Sale 181

DEPENDABLE
USED CARS
352 Spring St.
WA. 2505

'53 DODGE Red Ram V-8 2-Door. Radio, heater, 2-tone paint, 6,000 actual miles, straight drive, only $1,995

'54 FORD. Radio, heater, overdrive, 2-door sedan. 2,000 actual miles, 2-tone finish $2,095

'53 FORD Customline 8 2-Door. Radio, heater, only $1,595

'53 DODGE Diplomat. 2-tone paint, radio, heater, whitewall tires, wire wheels $1,995

'52 MERCURY 2-Dr. Radio, heater and overdrive. Reduced to .. $1,495

'51 PLYMOUTH Suburban. R. and H., only ... $995

'52 PLYMOUTH Cambridge. Radio, heater, seat covers $945

'53 OLDS "88" 4-Door. Radio, heater, Hydra-Matic, other extras, only $2,395

'53 CHEVROLET 2-Door. Heater, seat covers. Special $1,195

'53 PLYMOUTH 2-Door. Heater, seat covers, good tires $1,195

MANY OTHERS
OPEN 'TIL 9 P. M.

Lander MOTORS
DODGE Plymouth

'52 PACKARD "300" Sedan. Radio, heater, Ultramatic drive, brand new tires, spotless inside and out $1,800

OTHERS
ATLANTA PACKARD MOTORS, INC.
385 W. PEACHTREE CY. 2566

Auto Parts and Accessories 193

2-Day SPECIAL PRICES SLASHED!
ON ALL REBUILT
MOTORS
and Transmissions
Save up to $100
NO DOWN PAYMENT
As Low As $2.50 Week
CALL NOW
MA. 1514
24-Hour Phone Service
SOUTHERN MOTOR EXCHANGE, INC.
339 Spring St., N. W.
MA. 1514

MOTORS
LA. 8431
BRAND-NEW and Factory Remanufactured
ONE DAY SERVICE — NO MONEY DOWN

UNITED
MOTOR EXCHANGE
333 SPRING ST., N. W.
LA. 8431

Used Cars for Sale 181 Used Cars for Sale 181 Used Cars for Sale 181

ATLANTA'S LARGEST USED CAR DEALER

BISHOP BROS.

OPEN TILL 10 P. M.

LOWEST PRICES EVER

'50 CADILLAC 2-Door "61" Coupe. R. and H., Hydra-Matic, whitewall tires, 2-tone paint, clean.. $1,695

'53 FORD Victoria. R. and H., Fordomatic, whitewall tires, two-tone paint, clean, low mileage.. $1,695

'52 FORD Victoria. R. and H., overdrive, w. w. tires, 2-tone paint, extra clean $1,495

'53 FORD Customline 8. Heater, low mileage.. $1,295

'52 FORD 4-Door 8-Cylinder. R. and H., w. w. tires, clean, low mileage .. $1,045

'51 FORD Victoria. Radio, heater, Fordomatic, 2-tone paint, clean $995

'52 PONTIAC 2-Door Chieftain De Luxe 8-Cylinder. R. and H., Hydra-Matic, clean, low mileage $1,145

'50 PONTIAC 2-Dr. Silver Streak 8-Cylinder. R. and H., Hydra-Matic, w. w. tires, clean $695

'50 HUDSON 4-Dr. Commodore. Radio, heater, o'drive, w. w. tires, clean $595

'50 FORD 2-Door Custom 8. Radio, heater and overdrive $545

'49 PONTIAC Convertible. Radio, heater and Hydra-Matic $695

'49 LINCOLN 4-Dr. Radio, heater, Hydra-Matic and whitewall tires, clean.. $595

4—'53 FORD Mainliners. 8-cylinders, radios, heaters. Clean northern cars $1,195

'49 CHEVROLET 4-Door Styleline De Luxe. Radio, heater, clean ... $545

'49 OLDS "98" 4-Door. R. and H., Hydra-Matic $575

'51 CHEVROLET 2-Door Fleetline De Luxe. R. and H., clean $745

'51 MERCURY 4-Door. Radio, heater, clean $895

'50 PLYMOUTH Conv. Heater, whitewall tires, clean $695

'50 CHEVROLET Styleline 2-Door. Heater, whitewall tires, clean $645

'52 GMC ¾-Ton Pickup $695

'50 FORD ½-Ton Pickup. Heater, clean $545

35 CHEVROLET Trucks left out of 374 northern beer trucks. Clean, low mileage, 1½ and 2-tons, with heavy duty frames, 8.25x20 tires, 174-inch wheelbase. Trucks that are in excellent condition throughout. While they last.. $695

ATLANTA'S LARGEST USED CAR DEALER
489 SPRING ST.—LA. 3456
WE TRADE FOR ANYTHING—GIVE BOOT—TAKE BOOT OR SWAP EVEN

OVER 100 OTHER MAKES AND MODELS TO CHOOSE FROM

OK STEP UP 4 YEARS OK

You can enjoy owning one of our 1953 CHEVROLETS (210) sedans with our OK Reconditioned Warranty in writing. No cash down payment—just your '49 Chev. and $47.77 per month. These terms include fire, theft, collision and life insurance.

4—'53 FORD 2-Door. R. and H., one owner, 15,000 to 26,000 miles, unusually clean, choice of colors.

2—'52 PLYMOUTH 2-Door. Unusually clean, each $895

'51 MERCURY Sport Coupe. R. and H., overdrive. A nice one $995

'53 CHEVROLET 210 Station Wagon. New tires, excellent condition .....SPECIAL

'53 CHEVROLET Handy Man. Used very little .....SPECIAL

'51 PLYMOUTH Suburban. R. and H., blue steel body, fine condition $895

'50 HUDSON Pacemaker. R. and H., overdrive, one owner. A good buy $595

SOUTHERN
DECATUR LOT
243 W. Ponce de Leon
CR. 6414
CHEVROLET
Atlanta Lot
411 W. P'tree St.
CY. 8774

OK VISIT OR CALL EITHER LOT OK

BETTER BARGAINS FOR 'SAFE BUY' BUYERS

'53 FORD Mainline "8" 2-Dr. Driven only 2,500 miles. Like new. Be sure to see this one for only $1,495

'49 MERCURY 6-Pass. Clb. Coupe. Radio, heater. Extra nice one for only $695

'51 CHEVROLET De Luxe 2-Door. Powerglide, radio and heater. Beautiful two-tone grey for only $895

'52 LINCOLN Capri Sed. Fully equipped, low mileage, one-owner car. A chance to own a fine modern car for only $2,295

'52 MERCURY Monterey 4-Door. Radio, heater, Merc-O-Matic, two-tone blue. A car we sold new for .. $1,595

'51 MERCURY Custom Sedan. Merc-O-Matic trans., radio and heater. Beautiful dark green finish. Don't let this one get away for only $1,195

'52 BUICK Super Riviera Coupe. Loaded with extras and premium tires. Be sure to take a ride in this this one only $1,565

'54 MERCURY Mont. Sed. Radio, heater, Merc-O-Matic trans., power steering, power brakes. Driven a few hundred miles. Give new car guarantee. Will give excellent trade .....SPECIAL

'53 PLYMOUTH Belvedere Hard Top Coupe. Low mileage. A sharp looking car ... $1,495

OPEN FROM 8 A. M. TO 9 P. M.
FRANK GRAHAM CO.
LINCOLN-MERCURY
600 WEST PEACHTREE ST., N. W., PHONE Elgin 8237

1953 BUICK Demonstrators

2 BUICK Roadmaster Sedans. Equipped with radios, heaters, whitewall tires, E-Z Eye glass, Dynaflow and power steering.
2 BUICK Super Sedans. Equipped with radios, heaters, whitewall tires, E-Z Eye glass, Dynaflow drive and power steering.

You can buy these near-new demonstrators for no more than a used car would cost you.

Generous Trade Allowance for your present car.

HIX GREEN BUICK CO.
46 North Ave. VE. 5466

Our Sale Continues

Yes, Mr. and Mrs. Atlanta, if you want a real bargain in a good car, old or late model, don't wait further about inspecting these outstanding buys, during our
SACRIFICE SALE
Many souls have already been made happy during the past few days. Join the other bargain buyers and pick up a steal today. We still have many different models and body styles, with all types of equipment. MAKE US AN OFFER—and see if you aren't riding in minutes.
OPEN TILL 9 P. M. EACH NIGHT
J. W. GOLDSMITH, Inc.
486 W. Peachtree St. WA. 7872

BUICK
ALL SQUARE
USED CARS
Two Locations
46 North Ave.
VE. 5466

'53 BUICK Roadmaster Sedan. Radio, heater, Dynaflow drive, and whitewall tires. Air conditioned .....SPECIAL

'53 STUDEBAKER Commander V-8 Starlight Coupe. Radio, heater and automatic drive $1,745

'53 FORD Customline 8 Tudor. Heater and o'drive. An actual 8,210-mile car $1,595

'48 OLDS "98" Sedan. R. and H., Hydra-Matic drive. Exceptionally clean $695

609 Spring St.
Corner of North Ave.
EM. 6026

'53 BUICK Super Riviera Club Coupe. Radio, heater, Dynaflow drive, and whitewall tires. An actual 8,614-mile car $2,395

'52 CHEVROLET Styleline De Luxe Sedan. R. and H., Powerglide transmission. One owner $1,295

'50 PACKARD 2-Dr. Heater, automatic clutch, one-owner car, like new $895

'52 FORD Tudor Customline 8. Overdrive, 2-tone finish, radio and heater $1,395

OPEN EVENINGS
HIX GREEN Buick Co
46 NORTH AVE.
VE. 5466

2-DAY SALE

	Down Payment
'50 HUDSON 4-dr.,	$119
'48 FORD Clb. Cpe.,	$ 93
'48 NASH 4-dr....	$ 35
'47 STUDE. Clb. Cpe.	$35
'46 CAD. 2-dr.	$137
'46 FORD 2-dr.	$ 63
'40 FORD 2-dr.	$ 35

E-Z Terms
363 Peachtree St.
(at Forrest)

USE
WANT ADS FOR RESULTS

Used Cars for Sale 181 Used Cars for Sale 181 Used Cars for Sale 181 Used Cars for Sale 181

WADE WADE

SEE THESE

SPECIALS TODAY—CUT AGAIN—TO SELL!

2512 '53 CHEVROLET Convertible $1,595	2526 '53 FORD Tudor $1,595	2540 '51 MERCURY Tudor $1,045	2548 '52 FORD 4-Door. O'drive $1,345	2607 '53 FORD Tudor. R., H. $1,299

2550 —'51 FORD Tudor. $795
2556 —'53 FORD Tudor .. $1,299
2517A—'48 BUICK Coach. $395
2559A—'48 STUDEBAKER Sedan $399
2593 —'49 FORD Tudor. $545
2387 —'51 FORD Victoria. R. and H., Fordomatic ... $1,195
2602 —'50 FORD Clb. Cpe. Clean $895
2604 —'52 PLYMOUTH 2-Tudor $895
2552A—'46 FORD Cl. Cpe. $399

WADE MOTOR CO.

AL. 5541 • 400 SPRING ST. • WA. 6749

BOOMERSHINE'S

BUY WITH CONFIDENCE
COMPARE • BUY

1953 PORSCHE 1500 C. C.
MODEL 356 COUPE! LIKE NEW. A SPORTSTER DELIGHT. FINEST CAR IN THE SPORT CAR FIELD. SPEED TO OVER 100 M.P.H. RADIO AND HEATER.

324 Spring St.
AL. 4702

'52 PONTIAC Chieftain De Luxe 8 Convertible. Dual range Hydra-Matic. Radio, heater, 15,000 actual miles .. SPECIAL

'52 PONTIAC Chieftain De Luxe 8 4-Door Sedan. Dual range Hydra-Matic, R. and H. A one-owner low-mileage car $1,495

'51 PLYMOUTH Club Cpe. R. and H., good tires, green finish, excellent condition.. $695

'49 PONTIAC De Luxe 8 Sedan Coupe. Hydra-Matic, radio, heater, excellent condition throughout $595

'49 HUDSON Super 6 4-Dr. This car has only 36,000 actual miles. Clean $595

451 Spring St.
AT Hunnicutt
LA. 1206

'53 PONTIAC 8 2-Dr. Chieftain De Luxe. Dual range Hydra-Matic, radio, heater, and many other extras. Low miles, like new. A beautiful 2-tone finish...SPECIAL

'52 PONTIAC 8 Super Catalina. Dual range Hydra-Matic, radio, heater, all-leather interior, whitewall tires, and a beautiful 2-tone finish. 16,000 actual miles. $1,695
A beauty $1,695

'51 PLYMOUTH Cambridge 4-Door Sedan. Heater, good tires and other extras. Low miles, clean, only $795

'50 DODGE Coronet. Gyromatic drive, club coupe. Radio, heater and other extras. A clean, good car $745

'50 FORD Custom 8 2-Door. Radio, heater, good tires. Solid, A-1, clean $795

MANY OTHERS TO SELECT FROM
AL. 1215 OPEN EVENINGS CY. 5876, Ext. 29
BOOMERSHINE PONTIAC

GOODWILL USED CAR BARGAINS!

Dollar for Dollar You Can't Beat a Pontiac

This Is True of Our Late Model Used Pontiacs

We have the finest selection of 1950 thru 1953 model Pontiacs in the city. All carry our good-will guarantee and are priced below the market. It pays to buy a used car from a new car franchised dealer!

Liberal Trades During Greater Atlanta New Car Week

TWO LOCATIONS
MAIN STORE: 161 Ivy St., N. E. CY. 7366
BIG LOT 895 Lee St., S. W. FR. 4631
Both Places Open 'til 9
Y'all Come—Bring Mama!

GOULDMAN-TABER Pontiac, Inc.
Your Downtown Pontiac Dealer

$ $ HIGH DOLLAR $ $

Your Car Is Worth MORE This Week at

Smith-Johnson Pontiac

We must trade for or buy 50 used cars!

We want all makes and year models. Come on out and get your deal on a '54 Pontiac. We're not fooling—we will trade extra, extra long on quick deal.

Smith-Johnson Pontiac
"A General Motors Dealer"
1210 N. Main St., East Point
Just Beyond Fort Mac FA. 7491

SELECT YOUR USED CAR FROM THESE DEALERS

WE NEED USED CARS NOW
EXCEPTIONAL TRADES THIS WEEK ON
'54 CHEVROLETS
AT
CENTRAL
2930 PEACHTREE RD.
CHEVROLET
EX. 4661

'40 CHEV. Master De Lx. 2-Dr. Sed. Blue. Clean Northern car $195

'53 PLY. 4-Dr. Sed. Cranbrook. 2-tone, low mi. SPECIAL

'50 CHEV. 2-Dr. Sl. Special. R. and H. Good solid car. $825

'47 CHEV. Aero Sedan. Black. Heater, w. w. tires, R. and H. $495

'49 PLYMOUTH Clb. Cpe. Grey. Like new. Orig. Owner's name furnished ... SPECIAL

'47 FORD 2-Dr. De Luxe V-8. R. and H. Original $375

'52 DE SOTO Firedome Cl. Cpe. R. and H., w. w. tires, R. and H, auto. transmission. Special

McCLELLAN-JACKSON CO.
500 N. Main CA. 6692
EAST POINT, GA.

BARGAINS!
Low Down Payment
Small Weekly P'mts

'49 FORD 2-Door 8-Cylinder. R. and H., w. w. tires..... $395 — $95 DOWN

'47 CHEVROLET Convert. R. and H., mechanically good .. $325 — $75 DOWN

'46 CHEVROLET 4-Door. R. and H., new tires ..... $295 — $75 DOWN

'48 FORD Club Coupe. R. and H., w. w. tires ..... $395 — $95 DOWN

'47 FORD 4-Door 8-Cylinder. R. and H., clean ..... $345 — $85 DOWN

'50 FORD 2-Door. Heater ..... $445 — $110 DOWN

'47 BUICK 4-Door Special ..... $345 — $85 DOWN

'48 BUICK 4-Door Super. Radio and heater ..... $375 — $80 DOWN

'39 CHEVROLET 2-Door. Good mechanically ..... $175 — $50 DOWN

'41 BUICK 2-Door. Radio and heater. Extra clean ..... $235 — $65 DOWN

OPEN TIL 10 P. M.
BISHOP BROS.
489 Spring St.
LA. 3456

Wanted—Autos & Trucks 187

NEEDED TO BUY
'50, '51, '52 Clean Automobiles
GLENN BUICE USED CARS
367 Spring St., N. W., LA. 1961

Cadillac OLDSMOBILE

'50 CADILLAC "62" 4-dr. Blk.
'48 CADILLAC "62" 4-dr. Blue
'46 CADILLAC "61" 4-dr.
'53 OLDS "98" 4-dr. Green.
'53 OLDS "88" 4-dr. Green.
'53 OLDS "88" 4-dr. Blue.
'53 OLDS "88" Holiday Blue.
'51 OLDS "98" 4-dr. 2-Green.
'51 OLDS "88" 4-dr. Grey.
'50 OLDS "98" 4-dr. Green.
'50 OLDS "88" 4-dr. Green.
'49 OLDS "98" Clb. Sed. Blk.
'49 OLDS "88" 4-dr. Blue.
'50 FORD 2-door. Blue.
'53 CHEV. 2-door. Yellow.

Good Selections of Others
Plenty Room to Park and Trade
"You Can Believe"
CAPITAL AUTO CO
Authorized Dealer
(Opposite Biltmore Hotel)
EM. 1661

Adams Motor Co.
501 S. Main CA. 0601-2
EAST POINT

'52 FORD, extra nice.
'53 PLY. Belvedere Cpe. $1,495
'53 MERCURY Monterey Sport Cpe. Fully equipped. Like new $1,995
'53 PLY. 4-Dr. Cran. ... $1,195
'52 CHEV. 2-Dr. S. L. Real nice $1,095
'50 MERCURY Club Cpe.. $795
'49 PLY. 2-Dr. Good car.. $495
'49 FORD Cl. Cp. Good. $595
'52 FORD $995
'53 FORD Victoria. Like new. $1,795
'51 PACKARD 200 4-Dr. Ultramatic drive $995
'54 FORD Crestline 4-Dr. Fully equipped $2,195
'53 PLY. Hard Top $1,495
'51 PLYMOUTH 4-Dr. ... $845

THIRTY-ODD models $65 up
All Kinds of Trucks
815 S. Main

USE
WANT ADS FOR RESULTS

Used Cars at Auction 182 Used Cars at Auction 182

Y'ALL COME AGAIN
and bring
200 MORE CARS
We still don't have enough cars for our Buyers!
THURSDAY
Night at 8 P.M.
and get the top cash dollar for your car.
Ferrell Samples—Courtney Hall
MARIETTA AUTO AUCTION
(NEXT TO LOCKHEED ON 4-LANE HIGHWAY)
Marietta, Ga., Phone 8-2471—Atlanta, Phone AT. 1204

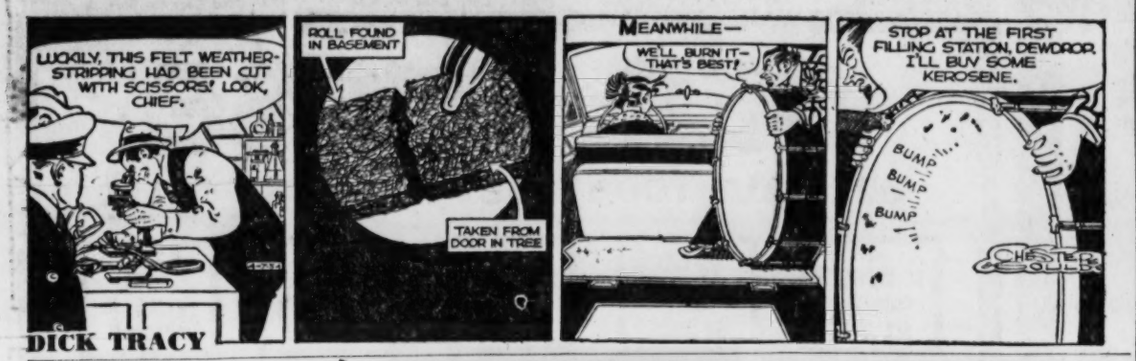

DICK TRACY

SNUFFY SMITH

STEVE CANYON

MOON MULLINS

WINNIE WINKLE

THE PHANTOM

JULIET JONES

BEN BOLT

HENRY

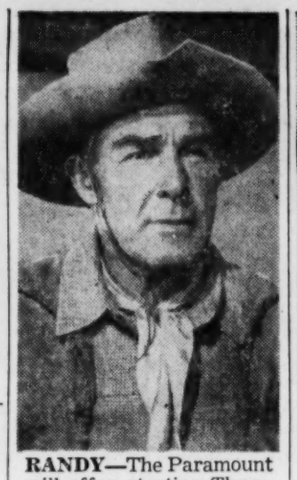

RANDY—The Paramount will offer, starting Thursday, "Riding Shotgun" which stars Randolph Scott. Filmed in WarnerColor, the film tells the story of a lone gunman in the Old West.

'BEACHHEAD' — Tony Curtis and Mary Murphy are teamed in the Loew's Grand Theater's next attraction "Beachhead" which opens Friday. It's a story of the Marine conquests in the Pacific.

STAR AT FOX—Alan Ladd romances winsome British star Susan Stephen in Columbia's Technicolor production "Paratrooper" which opens Friday at the Fox. Leo Gann costars.

Atlanta To Vie For Award on Curbing Noise

Atlanta has entered the Achievement Award competition in the National Noise Abatement Week, April 11-17, it was announced Tuesday.

During the week, which is being observed for the 15th time since 1940, participating cities will highlight year-around-educational efforts to reduce noise in streets, offices, factories and homes.

Each city will compete for plaques awarded by the National Noise Abatement Council. Atlanta, Memphis and Jacksonville have won in recent years.

2 Agnes Scott Seniors Receive Wilson Grants

Two Agnes Scott seniors will be awarded Woodrow Wilson Fellowships providing tuition and expenses for a year of graduate work in their chosen fields, the college announced Tuesday.

Florence Fleming of Augusta and Nancy Lee of Danville, Ky., are among 144 men and women college students selected for the award from 1,200 nominees in 367 colleges and universities in the United States and Canada. Only 25 women were named winners and Agnes Scott was the only woman's college to have two winners.

Miss Lee, who is majoring in Greek, will study toward the master's degree in English literature at Radcliffe College, Harvard University. Miss Fleming will continue her study in American history as a candidate for the master's degree at Emory University.

'Moor Born' Slated

The Agnes Scott Blackfriars will present "Moor Born," the story of the Bronte sisters, at 8:30 p.m. Friday in Presser Hall. Tickets are $1.00 and 50 cents.

EUCLID AL. 3030 NOW
"CEASE FIRE"
"SUSPICION"

NOW PLAYING
DRIVE-IN THEATRES
BANKHEAD
3350 BANKHEAD HIGHWAY BE 2817
The All-Time Great!
'BEST YEARS OF OUR LIVES'
Fredric March—Myrna Loy
Shown one time only: 8:30 p.m.
PEACHTREE
P'TREE BLVD. at CHAMBLEE 47 2010
"CEASE FIRE"
Authentic Korean War Pictures
"PEKING EXPRESS"
Joseph Cotton—Corinne Calvet
PIEDMONT
PIEDMONT at LINDBERGH EX 2211
"THREE YOUNG TEXANS"
Color by Technicolor
Keefe Brasselle—Mitzi Gaynor
ROOSEVELT
Roosevelt Highway CA 8714
"THREE YOUNG TEXANS"
Technicolor—Mitzi Gaynor
'PICKUP ON SOUTH STREET'
Richard Widmark—Jean Peters
SCOTT
SCOTT BLVD at LAWRENCEVILLE HWAY DE 9484
"CEASE FIRE"
Authentic Korean War Pictures
"CODE TWO"
Ralph Meeker—Sally Forrest
STARLIGHT
2000 Moreland Ave. DI 3661
"THREE YOUNG TEXANS"
Mitzi Gaynor—Jeff Hunter
'PICKUP ON SOUTH STREET'
Richard Widmark—Jean Peters
STEWART
STEWART at CLEVELAND CA 4477
"THREE YOUNG TEXANS"
Technicolor
Keefe Brasselle—Mitzi Gaynor
NO Parking PROBLEMS

To Amuse Us Today

At the Theaters

ART—"The Living Desert." Walt Disney's Academy Award winner. At 3, 4:35, 6:10, 7:45, 9:20.

FOX — "Glenn Miller Story." James Stewart, June Allyson. At 12:36, 2:50, 5:04, 7:18, 9:44. Stan Malotte at organ. At 9:30.

LOEW'S—"Rose Marie," CinemaScope. Ann Blyth, Howard Keel. At 11, 1:09, 3:18, 5:27, 7:36, 9:45.

PARAMOUNT—"Money From Home." 3-D. Dean Martin, Jerry Lewis. At 11:35, 1:36, 3:37, 5:38, 7:40, 9:40.

RIALTO—"She Couldn't Say No." Robert Mitchum, Jean Simmons, Arthur Hunnicutt. At 11:23, 1:25, 3:27, 5:29, 7:31, 9:33.

ROXY—"Sins of Lulu Belle." At 12, 2:55, 5:40, 8:35. "The Body Beautiful." At 10:45, 1:30, 4:25, 7:15, 10:05.

Neighborhood Theaters

AMERICAN — "Bad Blonde" and "Veils of Bagdad."
BROOKHAVEN — Audrey Hepburn's award-winning "Roman Holiday."
BUCKHEAD—"Affair With a Stranger." Jean Simmons.
CENTRAL—"Treasure Island" and "Finders Keepers."
DECATUR — "Long, Long Trailer." Color. Lucy and Desi.
EAST POINT—"Inferno." Robert Ryan, Rhonda Fleming. Color.
EMORY—"Captain's Paradise." Alec Guiness, Yvonne de Carlo.
EMPIRE—"Invaders From Mars" and "Star of Texas."
EUCLID—"Cease Fire." Korean War Film. "Suspicion." Cary Grant.
FAIREAX — "Houdini," color, and "Thunder in the East."
GLEN—"Fort Vengeance." Technicolor. James Craig.
GORDON—Audrey Hepburn. Academy winner, in "Roman Holiday."
GROVE—"Jubilee Trail." Technicolor. Forrest Tucker.
HILAN—"Best Years of Our Lives." All-Star Cast.
KIRKWOOD — "Hangman's Knot." Randolph Scott. Technicolor.
MADISON—"War Arrow." Color. Jeff Chandler, Maureen O'Hara.
MEMORIAL—"Try and Get Me." Comedy and Cartoon.
PLAZA—"The Long, Long Trailer." Lucille Ball, Desi Arnaz.
PONCE DE LEON—"Roman Holiday." Audrey Hepburn. "Okinawa."
RHODES—"The Command" in CinemaScope. Color. Guy Madison.
TECHWOOD—"Lady in Iron Mask." "Man on Tight Rope."
TEMPLE—Alfred Hitchcock's "Suspicion." Cary Grant.
TENTH STREET—"Cease Fire." Korean Combat Films.

Drive-In Theaters

BANKHEAD—"Best Years of Our Lives." At 8:30 only.
PEACHTREE—"Cease Fire," Korean Gis and "Peking Express."
PIEDMONT—"Three Young Texans." Color. Mitzi Gaynor.
ROOSEVELT—"Three Young Texans" and "Pickup on South Street."
SCOTT—"Cease Fire," Korean GIs, and "Code Two."
STARLIGHT—"Three Young Texans" and "Pickup on South Street."
STEWART—"Three Young Texans." Color. Mitzi Gaynor.
(54) FOREST PARK — "Diamond Queen." Color. Arlene Dahl.
(12) LITHONIA-CONYERS—"Easy to Love." Esther Williams.
(85) FAYETTEVILLE — "Feather River." Color. Guy Madison.

Colored Theaters

ASHBY—"Walking My Baby Back Home." "Sword and the Rose."
CARVER—"Lydia Bailey." Dale Robertson, Anne Francis. Technicolor.
EIGHTY-ONE — "All Brothers Were Valiant." "Slight Case Larceny."
FORREST—"Steel Helmet." James Edwards. "Thieves Highway."
ROYAL—"Ride Clear of Diablo." "Roar of the Crowd."
RITZ—"Riot in Cell Block 11." "Affair With a Stranger."

Dine and Dance

BILTMORE EMPIRE ROOM — Ice Show. Dine and dance to Wade Creager's music. Crystal Lounge from 5 p.m.
HENRY GRADY PARADISE ROOM—Deacon Andy Griffith. At 1:15 and 9:45. Dogwood Lounge from 5 p.m.
PACES FERRY TOWER — Connee Boswell in person at 9:30, 11:30. Tokye Trio for dancing.
SANS SOUCI (Darlington)—The Merry Mutes in Person! Nu Nu Chastain's Trio for Dancing.
JOE COTTON'S STEAK RANCH—Dining from 6 p.m. Dancing from 8 p.m. to music of Sauter-Finegan Orchestra.
DOMINO LOUNGE—Dining from 6 p.m. Floor shows at 10, 11:30, 1, featuring Janeen.
GYPSY ROOM (Clermont Hotel)—Dining and dancing. Three floor shows nightly featuring Toni Turner.
ZEBRA LOUNGE (Howell House)—Eddie Furman at the Piano. Open from 3 p.m.

Aunt Fanny Says—
"The Cabin will be closed to the public Thursday night, April 8th. We are completely sold out.
"Please come some other night." THANKS

JAMES STEWART
JUNE ALLYSON
GLENN MILLER STORY
Technicolor
Stan Malotte at the Organ
Tweety Pie Cartoon—News
Open 12:25
FOX

2ND WK. Paramount Now!
FIRST TIME IN COLOR BY TECHNICOLOR AND 3D
DEAN JERRY MARTIN-LEWIS in DAMON RUNYON'S MONEY FROM HOME
Extra! THEIR FIRST CARTOON IN 3-D
DONALD DUCK
CHIP 'N' DALE
'WORKING for PEANUTS'

Journal-Consitution Want Ads Pay Off

HILAN EL. 1441 NOW PLAYING
"BEST YEARS OF OUR LIVES"
Virginia Mayo • Dana Andrews

GROVE
"Jubilee Trail"
TECHNICOLOR
VERA RALSTON
FORREST TUCKER

New!
The LIFE and LOVES of the WORLD'S MOST GLAMOROUS WOMEN!
Miss BODY BEAUTIFUL
Plus
DOROTHY LAMOUR in Sins of LULU BELLE
GEORGE MONTGOMERY
STARTS TODAY
ROXY
Color Cartoon
Latest News

NOW PLAYING!
ACADEMY AWARD WINNER FOR BEST ACTRESS!
GORDON
AUDREY HEPBURN
GREGORY PECK
give you the happiest film time ever!
in WILLIAM WYLER'S PRODUCTION OF "ROMAN HOLIDAY"

HELD OVER 2nd WEEK
Excellent . . . Different from anything ever before seen on the screen.
—Paul Jones, Constl.
Magnificent . . .
Top Entertainment . . .
—Jim Waldrop, Journal
Walt Disney's
THE Living Desert
First FEATURE-LENGTH TRUE-LIFE ADVENTURE!
Color by TECHNICOLOR
Popular Prices
Continuous Daily
3:00—4:35—6:10
7:45—9:20
ART P'TREE AT 13th EM. 3022
Walt Disney's "BEN AND ME"

RIALTO STARTS TOMORROW

GIRLS! GIRLS!
Beautiful girls . . . dazzling girls . . . talented girls . . . dancing girls . . . and singing girls . . . bevies of Broadway's blondes and brunettes . . . glorifying this exciting musical comedy!
"GIVE A GIRL A BREAK"
COLOR BY Technicolor
Starring MARGE and GOWER CHAMPION
DEBBIE REYNOLDS
With
HELEN WOOD • BOB FOSSE
KURT KASZNAR
RICHARD ANDERSON
"GIVE A GIRL A BREAK IS TOP ENTERTAINMENT. SPARKED BY GAY SONGS . . . ENLIVENED BY A SERIES OF SENSATIONAL DANCES AND BRIGHTENED BY A MUSIC-INSPIRED STORY OF LOVE" . . . This Glorious Show has been approved in its entirety by the Ahnevant Society of Georgia.
POSITIVELY LAST DAY
BOB MITCHUM JEAN SIMMONS
"She Couldn't Say No"

TODAY'S CROSSWORD PUZZLE

ACROSS

1 Phil. knives.
6 Chief role.
10 Fine horse.
14 Praying figure.
15 Being.
16 Only.
17 Farewell.
18 Tabular statements.
20 Soak.
21 Elan.
23 Recatalogue.
24 W.C.T.Uers.
26 So. Afr. Dutchman.
28 Beseech.
29 Human claw.
32 Small birds.
35 Forsake.
38 Implement.
40 Plural of "os."
41 Stir.
43 A top.
45 Tooth.
46 Optical glass.
48 Balanced.
49 Slave.
51 Vanquishing.
53 Copy.
55 Whirl.
56 Cast forth.
60 Transfer feudal homage.
63 Call by name.
65 Cutting tool.
66 Adviser.
68 Distances.
70 Conservative.
71 Rail.
72 Lifeless.
73 Check.
74 Tipplers.
75 Pastries.

DOWN

1 Meals.
2 Command.
3 Unprofessionals.
4 "— if by land" . . .
5 Shirt button.
6 Assignment.
7 Land reversion to the state.
8 Hard wood.
9 Ruminant.
10 Charm.
11 Creeds.
12 War god.
13 Finest.
19 Social tyro.
22 Backer.
25 Let it stand.
27 Spanish rivers.
30 Aloud.
31 Pruning.
33 Corner.
34 Red carnelian.
35 Fresh water fish.
36 Selfs.
37 John Hancock.
39 King of the beasts.
42 Seth's son.
44 Dresses stone.
47 Hold up.
50 Person for whom nation or family is named.
52 Coronets.
54 Bitter vetch.
57 More wan.
58 Put forth.
59 Occidents.
60 Deeds.
61 Blow a horn.
62 Promontory.
64 Discharge.
67 Card game.
69 Miss Claire.

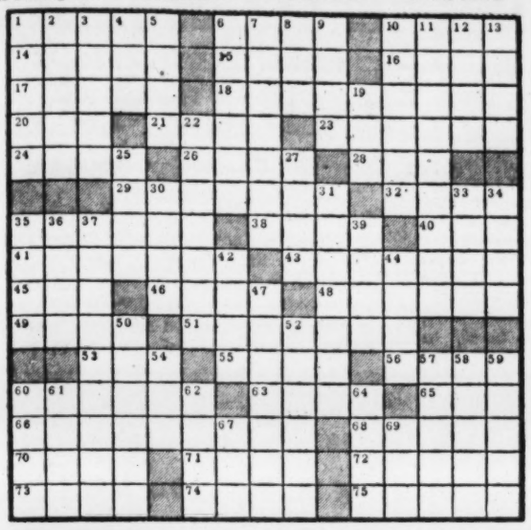

Solution to Yesterday's Puzzle

Goren ON Bridge

BY CHARLES GOREN

Both vulnerable. North deals.

NORTH
♠ A 8 5
♥ 7 4 2
♦ A K Q
♣ A 7 6 2

WEST
♠ K J 10 4
♥ Q 10 9
♦ J 6
♣ K Q J 5

EAST
♠ Q 9
♥ J 8
♦ 7 5 4 3 2
♣ 10 9 8 3

SOUTH
♠ 7 6 3 2
♥ A K 6 5 3
♦ 10 9 8
♣ 4

The bidding:

North	East	South	West
1 no trump	Pass	2 no trump	Pass
3 no trump	Pass	Pass	Pass

Contestants in a recent tournament reacted in a variety of ways to the homespun hand which we present today.

At one table, the hand was played at one no trump after the following sequence: North — one club; South—one heart; North—one no trump; all pass. Declarer scored nine tricks, and North chided his partner for failing to rebid the hearts. Yet the loss of the game falls squarely on North's shoulders. The rebid of one no trump represents a complete distortion of his values. Such a rebid announces a balanced hand in the minimum range strength, namely, 13, 14 or 15 points. North's hand actually counted 17. True enough, after South's response of one heart, North had no suitable rebid available, for he was not strong enough for a jump to two no trump. The error may be traced to the opening bid. With 17 points and a balanced hand, North's proper call was one no trump.

At some tables, after the one no trump opening, South, holding seven points and a five card suit, chose to raise to to two no trump despite the single spade. North went on to three, a contract which he was able to fulfill when the defense could run but three club tricks.

Several pairs bid themselves into four hearts, and declarers failed to bring home the contract when they found themselves unable to dispose of South's fourth spade.

One declarer in a contract of hearts succeeded in bringing it home by making a sound diagnosis at trick one. Instead of developing his own hand, he decided to establish the dummy, asking only for a 3-2 break in trumps. He won the opening lead of the king of clubs and immediately ruffed a club. He then played the two top trumps and was gratified when both opponents followed. He crossed to dummy twice with diamonds to ruff dummy's remaining two clubs. At this point he had eight tricks in, with the ace of spades still to score. He had then but to lead the third diamond. If West ruffed with the high trump, North's seven would represent the 10th trick. If West discarded, then the diamond would become the game fulfilling trick.

AUNT HET

I never feel easy around Jane. She's had a spell of not speakin' to everybody else in our crowd, and I can't escape forever.

JUST NUTS

WSB RADIO
TODAY
as part of its Birthday Celebration salutes
SOUTH CAROLINA

(ADVERTISEMENT)

Science Shrinks Piles New Way Without Surgery

Finds Healing Substance That Does Both—Relieves Pain—Shrinks Hemorrhoids

New York, N. Y. (Special)—For the first time science has found a new healing substance with the astonishing ability to shrink hemorrhoids and to stop bleeding—without surgery.

In one hemorrhoid case after another, "very striking improvement" was reported and verified by doctors' observations.

Pain was relieved promptly. And, while gently relieving pain, actual reduction or retraction (shrinking) took place.

And most amazing of all—this improvement was maintained in cases where doctors' observations were continued over a period of many months!

In fact, results were so thorough that sufferers were able to make such astonishing statements as "Piles have ceased to be a problem!" And among these sufferers were a very wide variety of hemorrhoid conditions, some of 10 to 20 years' standing.

All this, without the use of narcotics, anesthetics or astringents of any kind. The secret is a new healing substance (Bio-Dyne®)—the discovery of a world-famous research institution. Already, Bio-Dyne is in wide use for healing injured tissue on all parts of the body.

Now this new healing substance is offered in ointment form for hemorrhoids under the name *Preparation H.*® The price is only 98¢ a tube including an applicator. The name to ask for is Preparation H—at all drug stores. And remember—if not entirely satisfied—your money will be refunded promptly. ®Trade Mark

Ollie Reeves

A Rhyme a Day

"I wish you would say something about people who allow biting dogs to run loose. I have been bitten a half dozen times."—Signed "A Letter Carrier."

The postman, with his catalogs . . . and letters is disliked by dogs . . . and many of them bear more scars . . . than veterans of foreign wars . . . I'm not a postman, but I know . . . it's true, a postman told me so . . . and when I asked him, "am I right . . . that barking canines never bite . . ." he said, "oh, no, that isn't true . . . look at my leg, it's black and blue . . . not only did he bark at me . . . he 'barked' my shin, as you can see."

"They do me wrong who say that I . . . don't like the dogs, I always try . . . to be a friend, but when I fail . . . somebody's gonna miss their mail . . . they'll tell you neither snow or sleet . . . will stop a postman on his beat . . . but there is nothing in our code . . . that says we have to pack a load . . . of mail when someone keeps a pup . . . who wants to chew the postman up."

I guess that's all there is to say . . . about the postman, for today . . . except I might remind you that . . . most postmen do not "run to fat" . . . the daily walk keeps him in trim . . . there's not much nourishment in him . . . and there are foods a dog can eat . . . much tastier than postman-meat.

HOW TO KEEP WELL

By DR. THEODORE R. VanDELLEN

Motion Sickness Remedies Discussed

Many new motion sickness remedies were introduced during the last decade and claims are made that the majority will give more than 90 per cent improvement when used properly.

Some of these compounds were found to be of value also in ordinary dizziness and in controlling the nausea and vomiting of pregnancy.

At the turn of the century, seasickness was a common topic of conversaton because immigration was at its height.

Engineers designed ingenious devices to help prevent sea voyagers from developing motion sickness. Bessemer, the pioneer steelmaker, suspended passenger cabins on brackets.

Gyroscopic stabilizers were incorporated into the hull to control the roll of the ship. Others used projecting strips of metal along the length of the ship (bilge keels).

Today's travel problems are different. Automobile, train, and plane compete with lake steamers, ocean liners, and river boats.

The manufacturers of modern conveyances have done everything to make riding smooth but they have no control over nature. As a result, the problem of motion sickness had to be solved at the passenger level.

Motion sickness stems from a disturbance in the inner ear. To be more specific, motion affects the organ of balance, the bony labyrinth of the inner ear.

The nerves in this area are sensitive to rotary motion and when stimulated in an unusual manner, the individual encounters vertigo, nausea, sweating, and vomiting.

In the past, the old stand-bys were atropine, hyoscine, and scopolamine. Sedatives were recommended when psychological factors entered the picture.

Modern remedies include dramamine, scopodex, marezine, and bonamine. All have their devotees and since there are various symptoms in motion sickness, some products do a better job of relieving nausea, for example, whereas another is more effective against vomiting.

Softball League

Constitution State News Service

PERRY, April 6—Representative of each of the churches in Perry met at the Presbyterian Church this week to discuss formation of a softball league. Representing the churches were Pat Molleur, Aldene Lasseter, Verna Lee Lasseter, Cohen Walker, Richard Ogletree, Virgil Brooks, Frank Holland and Jack Miller.

REALOCK FENCE
PROTECTS YOUR CHILDREN

Visit Our Warehouse and Sales Office
Expert erection service—up to 36 months to pay. Write or call for free estimate.
FRanklin 5561
WICKWIRE SPENCER STEEL DIVISION OF C.F.&I.
934 Avon Avenue, S. W., Atlanta, Ga.

You don't need a

to make it pour

When it rains it pours

Iodized or plain

THE GREAT GILDERSLEEVE
Willard Waterman, radio's funniest bachelor
TONIGHT AT 8:30
750 WSB RADIO 750

KENNESAW

GASOLINE ALLEY

MARY WORTH

GRANDMA

SMILIN' JACK

ORPHAN ANNIE

TERRY

LITTLE LULU

GET TOGETHER with Journal-Constitution WANT ADS WA. 6823

MAKE WORK EASIER!

A help on the job

Don't let hours drag.
Chew Wrigley's Spearmint Gum.
Gives you a nice little lift.
Helps work go smoother, easier.

CHING CHOW
WHO CAN DENY—MANY A LIVE WIRE WOULD BE A DEAD ONE EXCEPT FOR HIS CONNECTIONS?

enjoy what you're doing ...enjoy pleasant chewing
WRIGLEY'S SPEARMINT CHEWING GUM
Delicious! Refreshing!

OUR NEGRO COMMUNITY

Manley Inauguration Scheduled at Spelman

By CLAUDE GEORGE

Dr. Albert E. Manley, the former dean of the college of arts and sciences at North Carolina College, who succeeded Dr. Florence M. Read as president of Spelman College, will be inaugurated at exercises in Sisters Chapel at 3 p.m. April 22.

Representatives from colleges and universities throughout the nation will attend two days of inaugural activities.

President Manley took up his duties at Spelman July 1. He has earned degrees from Johnson C. Smith University, Teachers College, Columbia University and Stanford University. He has been engaged in educational work more than 20 years, as a high school teacher and principal in Asheville, N.C., and as state inspector of Negro high schools in North Carolina.

Outstanding on the inauguration program will be addresses by two distinguished educators. Dr. Esther Lloyd Jones, Columbia University, will address audiences in Sisters Chapel at 10 a.m., and again at 7:30 p.m. April 21.

Dr. William W. Pierson, dean of the graduate school of the University of North Carolina, will address a luncheon meeting in Morgan Hall, April 22.

To take part in the inauguration are Rufus E. Clement, president of Atlanta University; Benjamin E. Mays, president of Morehouse College; Lawrence J. MacGregor, treasurer of Spelman College; and Trevor Arnett, president of Spelman board of trustees. J. Curtis Dixon, secretary of the board of trustees, will present official delegates at the exercises.

Other events scheduled for the inauguration are the reception for representatives, trustees, faculty, alumnae and guests at Abby Aldrich Rockefeller Hall at 5 p.m. April 22, and a concert by tenor Roland Hayes at 8 p.m.

Mrs. Margret Nabrit Curry, professor of history, is chairman of the committee on inaugural exercises. Assisting her are Mrs. Billie Geter Thomas, Mrs. Ernestine E. Brazeal, Miss Georgia Poinsette, Baldwin W. Burroughs, Miss Margaret Simon, Vernon E. Smith, Dr. Helen Albro and Miss Juel Borders.

NACCP Additions

Twelve members have been added to the NAACP education committee here "because of tremendous problems facing this committee." Dr. L. M. Terrill, chairman of the local branch, is among the new members.

Subcommittees have been established to make comparative "need" studies of Negro and white communities. Another subcommittee was named to study whatever ruling the U.S. Supreme Court hands down in the school segregation cases.

Student Action Day

Booker T. Washington High School will present its annual Cavalcade of Student Action at the city auditorium at 8:30 p.m. April 8. Every department of the school will be represented, Prof. C. D. Cornell announced.

Health Forum Sets

The Atlanta Medical Society will conduct a series of public health forums beginning April 6, 8:15 p.m. at Mount Moriah Baptist Church, Ashby and W. Fair sts.

The first panel will be composed of three doctors. Dr. Richard Billings will serve as moderator.

The second forum will be conducted April 13 at Wheat Street Baptist Church on Auburn Avenue. Dr. Rammond H. Carter will act as moderator. On April 20, the forum will be at Mount Calvary Baptist Church on Crumley street with Dr. S. M. Lewis as moderator. And on April 27, the forum will be held at St. Mark AME Church, Chestnut and Kenney streets, with Dr. H. E. Nash as moderator.

Morris Brown Day

A statewide celebration of Morris Brown College's founders day is set for April 27-30. Bishop Sherman L. Greene, presiding bishop of Georgia of the African Methodist Episcopal Church, will deliver the annual address.

The first day session will be held at St. Paul AME Church on McDaniel street. There will be two keynote speakers, Dr. George T. Simms of Cincinnati, Ohio, and Dr. R. W. Hilson of Birmingham, Alabama.

Other sessions will be held in the college chapel.

Forty presiding elders, 700 pastors and lay representatives in Georgia will make reports.

Bishop Greene said $75,000 is the quota for this meeting.

Morris Brown faculty members and student body who recently held a fund raising campaign, will also make reports during the session.

1,700 Expected To Gather Here For Hospital Conference Today

More than 1,700 persons from six Southeastern states are expected to attend the 17th annual Southeastern Hospital Conference at the Biltmore Hotel Wednesday through Friday.

Conference President Charles W. Holmes of Memphis said the three-day program will include special sessions devoted to the particular problems of each of the participating groups.

Participants include hospital administrators, dietitians, medical record librarians, nurse anesthetists, hospital pharmacists and members of women's hospital auxiliaries.

Dr. Clark G. Kuebler, president of Ripon College, Ripon, Wis., will be the keynote speaker.

Public Lectures Listed at Emory

Three public lectures, offered as the Walter T. Candler lectureship, will be presented at Emory University April 12, 14, and 15 by Dr. Louis B. Wright, director of the Folger Shakespeare Library at Washington, D.C.

Dr. Wright

Dr. Wright, who holds nine honorary degrees and is the author of eight books, is a member of the advisory board of the John Simon Guggenheim Foundation. His Emory lectures will be on the general subject of "The American Cultural Heritage." He will speak in the lobby of the Alumni Memorial Building at 8:15 p.m. on each night.

(ADVERTISEMENT)

Housework Easy Without Nagging Backache

Nagging backache, loss of pep and energy, headaches and dizziness may be due to slow-down of kidney function. Doctors say good kidney function is very important to good health. When some everyday condition, such as stress and strain, causes this important function to slow down, many folks suffer nagging backache—feel miserable. Minor bladder irritations due to cold or wrong diet may cause getting up nights or frequent passages.

Don't neglect your kidneys if these conditions bother you. Try Doan's Pills—a mild diuretic. Used successfully by millions for over 50 years. It's amazing how many times Doan's give happy relief from these discomforts—help the 15 miles of kidney tubes and filters flush out waste. Get Doan's Pills today!

We're Out to Win America with the Greatest Car Values Ever!

NOW $1550* for a Nash Rambler Family Sedan

Learn why Nash has more of what car owners want. See your Nash dealer and get your *FREE* reprint copy of *Popular Mechanics'* provocative article, "Report to Detroit," by the authoritative Floyd Clymer. It's a revelation!

It's true! With new lower Nash prices you can own this stunning Rambler beauty for *less* money than any other family sedan today! Gives you up to 30 miles a gallon! Hydra-Matic Drive, Reclining Seats available! New low prices on all Nash models bring you America's greatest motor car values!

See them! Try them! Buy them!

*Factory Delivered Price at Kenosha, Wisc. State and local taxes, if any, extra.

New Low Prices on Nash Ambassador and Statesman

DOWNING NASH, INC., 440 Spring St., N. W.—CY. 3461

You're Paying More Tax for

SOCIAL SECURITY...

Know More About It!

The cost of Social Security is higher now. The tax for individuals went up to 2% the first of the year.

Since you have a bigger stake than ever in Social Security, don't you think it is a good idea to know more about it?

Your nearest Social Security office will be glad to give you information. Or a Life of Georgia agent can explain Social Security benefits to you. He can show how life insurance will help you make the most of them.

LIFE Insurance Company of GEORGIA
INSURES THE SOUTH • SINCE 1891
HOME OFFICE ATLANTA

METROPOLITAN AREA

District Offices and Managers

R. M. SMITH,	365 E. Paces Ferry Rd., N. E.	EX. 8671
B. F. CAMERON,	291 Peachtree St., N. E.	MA. 2792
DuPREE JORDAN,	1323 Stewart Ave., S. W.	AM. 7728
H. S. SMITH,	139½ Alabama St., S. W.	MA. 7327
M. F. FREY,	215 Church St., Decatur	EV. 8816
H. M. LeMASTER,	108 Thompson Ave., East Point	CA. 6441

Point to

SCHENLEY

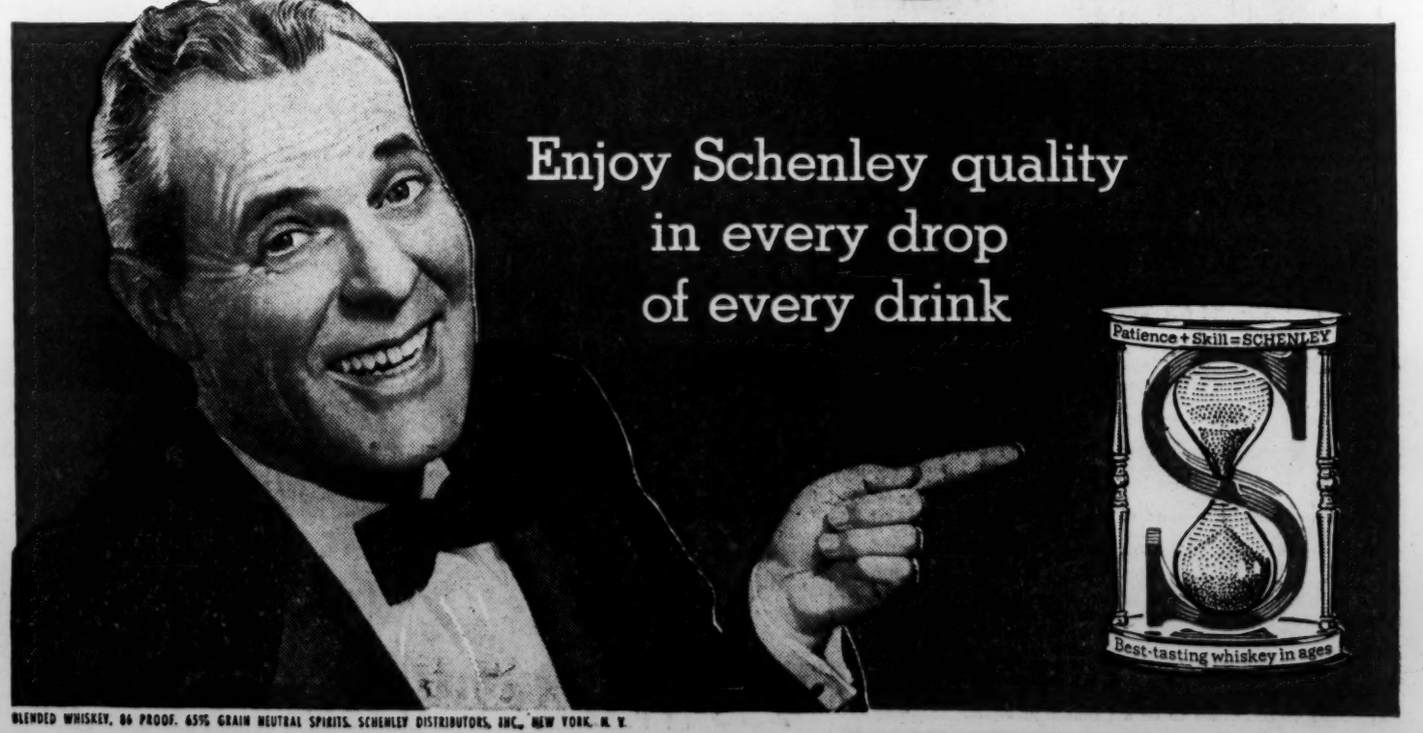

BLENDED WHISKEY, 86 PROOF. 65% GRAIN NEUTRAL SPIRITS. SCHENLEY DISTRIBUTORS, INC., NEW YORK, N. Y.

We were a couple of scared amateurs!

...but what a gloriously lovely living room we painted quickly and easily with...

Pittsburgh's WALLHIDE *rubberized* SATIN FINISH

- Goes on so smoothly...
- Has no objectionable odor...
- Can be washed again and again...

Never painted before? You can still do a whole room beautifully in a few hours—with WALLHIDE *Rubberized* Satin Finish! It goes on so easily and smoothly. You can even touch up missed spots later—and still get a color-perfect finish.

Rubberized WALLHIDE dries rapidly to a tough, velvet-smooth finish—takes years of wear and rugged use. And you can wash it repeatedly—without telltale shine or streaks.

Color Ideas Galore—FREE

• It's *free*, but it's priceless. This new 40-page "Color In Action" book shows you how to make your home more livable and lovely. Many practical painting hints. Get your copy at your Pittsburgh Paint dealer's.

Pittsburgh SATINHIDE Enamel, The New Low-Luster Trim-Twin

• Tough, durable SATINHIDE comes in 151 lovely hues to match *rubberized* WALLHIDE. Ideal for wood and metal trim. Has a smooth, satiny finish that's wonderfully washable—resists marring and scuffing, too.

PITTSBURGH PAINTS

PAINTS • GLASS • CHEMICALS • BRUSHES • PLASTICS • FIBER GLASS

PITTSBURGH PLATE GLASS COMPANY

THE ATLANTA CONSTITUTION

News of Decatur

Bert Spencer, Editor EV. 1611

Page 10 Wednesday, April 7, 1954

Sale of Fernbank Site For School Is Approved

DeKalb To Buy 13-Acre Tract at Cost of $22,500

Trustees of Fernbank Forest have agreed to sell a 13-acre tract of the recreation area to the DeKalb County Board of Education as a future elementary school building site, Lee Burge, chairman of the board of trustees, said Tuesday.

The tract will be sold for $22,500, Burge said. About 50 acres of virgin woodland will remain in the non-profit recreation area, he added.

School Superintendent Jim Cherry confirmed the sale agreement between the Board of Education and the Fernbank trustees. Consummation of the sale awaits preparation of deeds, he said.

The sale agreement specifies that the tract, an open field at the rear of the forest area, will be used for a school site within five years or will be resold to the Fernbank trustees at the original purchase price.

Burge said the sale income will be placed in dividend-bearing investments and will be held for future capital developments in the recreation area.

The Fernbank trustee chairman said the school officials asked for the sale after a survey showed the need for a school in the immediate area of Fernbank.

Only the Fernbank field offered sufficient acreage for a school site, Burge said, and the trustees "reluctantly" agreed to the sale.

The forest recreation area is the property of Fernbank Forest, Inc., and is considered one of the best natural recreation areas within a metropolitan area in the U.S.

School officials said the Fernbank school will be one of three in Druid Hills that will take a pupil load from Druid Hills School. The Druid Hills plant will eventually be used as a high school only.

The first of the three proposed elementary schools, Briarvista, is already under construction. The Fernbank school and a third will be built later.

SEEKS $2,500

Little League Open Drive In Glenwood

Promoters of the Glenwood Hills Little League have launched a financial campaign for $2,500, Frank G. Miller, fund drive chairman, reported Tuesday.

Miller said the Little League hopes to get its financial support from hundreds of residents in the Glenwood-Candler and South DeKalb areas rather than from a few business establishments or civic clubs.

The drive is aimed at donations of $2 or smaller from South DeKalb residents interested in the recreation program, Miller said. He said a $5-per-plate Little League banquet on May 5 will climax the drive.

The boys' baseball league was know as the Little League of South DeKalb last season, but was re-chartered this year as the Glenwood Hills Little League.

Boys interested in playing should report for training at 5 p.m. on April 12 at the county-community park on Glenwood Road. Application blanks can be obtained from school principals.

Decatur Officials To Discuss ROTC Inspection Plans

City and school officials of Decatur will meet Thursday with Decatur High School ROTC officers to discuss the ROTC unit's preparation for an annual federal inspection.

The luncheon meeting will be held at noon in the high school auditorium.

Capt. C. A. Rouse, head of the school's military training program, said those attending will include members of the Board of Education and the City Commission and others interested in Decatur's ROTC cadet program.

Fernbank Council To Meet Thursday

Members of the Fernbank Forest Council will meet with members of the Druid Hills Civic Assn. Thursday night to discuss plans for the 75-acre recreation area.

A box supper will be held by the civic group at 6:30 p.m. at Druid Hills School. The Fernbank meeting will follow at 7:30 p.m.

The council is being organized to guide future development of Fernbank. It will act in an advisory capacity to the board of trustees of the nonprofit corporation that owns the virgin woodland off Clifton road, NE.

SECOND YEAR IN ROW

DeKalb Schoolboy Patrols To Lead Capital Parade

For the second consecutive year, School Safety Patrollers from Decatur and DeKalb County will lead all other visiting patrol contingents in the annual nation-wide Safety Patrol parade in Washington, D.C.

Only the host patrol from Washington will be ahead of the DeKalb units in the giant parade May 8, DeKalb Police Lt. T. W. Smith said.

It will be the third parade in a row in which the DeKalb boys and girls have led other units from Georgia and the South, Smith added.

About 500 patrollers from DeKalb schools and 24 from Decatur schools will leave Atlanta May 7 to participate in the parade with thousands of other pupils from all over the U.S. The local group will sightsee in Washington and then in New York after the parade.

Smith and DeKalb Ptl. T. H. Spruill will be in charge of the special train carrying the patrollers. Decatur Ptl. Marion Whitley will be in charge of the Decatur unit.

The police officers were busy this week soliciting funds to finance the major portion of the patrol's trip. The boys and girls, selected on the basis of faithful patrol duty, good scholarship and good conduct, will pay only a small portion of the cost, Smith said.

Members of the Decatur and DeKalb marching units will wear grey uniforms with yellow belts, socks and kerchiefs. The pupils will begin marching drills as soon as they are selected later this month.

The DeKalb contingent will not take a band this year, Smith said, but will march directly behind an Armed Forces band.

FIREMEN INSPECT NEW CD RESCUE VEHICLE AT AVONDALE STATION
Chief Lynch, Far Left, Firemen Show Equipment Stored In Outside Compartments In Heavy Truck

Staff Photo
CARRIES OWN OXYGEN
Chief Fits Fireman

$8,500 CD Rescue Unit Delivered to DeKalb

A 12,000-pound $8,500 Civil Defense Rescue Service truck, first of its type in Georgia, has been delivered to the DeKalb County fire department and will be put into service within two weeks.

The truck, which would carry a crew of eight trained rescue workers to dig out persons trapped in damaged buildings, is the heaviest and most completely equipped rescue vehicle now approved by federal CD engineers, Elliott Johnson, CD director for Metropolitan Atlanta, said.

The vehicle was purchased jointly by the metropolitan CD and DeKalb County. Priority is given for its use by CD, which can call it into service anywhere in the metropolitan area.

ALL RESCUE WORK

The 140-HP truck, to be stationed at DeKalb's Avondale fire station, will be available for all rescue work in the county.

DeKalb Fire Chief Mike Lynch and Assistant Chief D. P. Martin said instructors from the Atlanta fire department will begin training the rescue crew next week. Four men will be on duty with the truck at all times, Lynch said.

The vehicle, which carries 344 separate pieces of rescue and first aid equipment, has everything from wire cutters and hack saws to a jack that can lift up to 15 tons.

OXYGEN MASKS

Two oxygen - equipped rescue masks would allow workers to operate in underground situations where no oxygen is present. Regular gas masks are also carried.

A telephone powered by sound alone would enable rescuers to communicate with persons trapped underground.

A front-mounted winch on the truck could exert a 15,000-pound pull on debris that covered victims.

Canvas and wire litters, blankets and first aid equipment are stored inside the truck and in compartments on its sides. The vehicle could serve as an ambulance for at least four litter casses.

TWO-WAY RADIO

Lynch said the blue and white truck will be equipped with a two-way radio and additional equipment such as resuscitators for water victims.

The vehicle, which will be equipped with a siren and warning lights.

DeKalb Scout Gets Award; 87 Advanced

One Boy Scout received a Gold Palm for his Eagle badge, 87 scouts were advanced in rank and 89 were awarded Merit badges at the March term of the DeKalb County district Court of Honor.

David Miller of Troop 55 was awarded a Gold Palm to pin on the ribbon of his Eagle badge.

Advanced to Life rank were Ray Kitchens of Troop 175, Jerry Crews of Troop 220 and Charles Froskey of Explorer Post 163.

Star rank was conferred on Ferrel Smith and Johnny Lawson of Troop 101, Wells Van Houten of Troop 111, Ellis Bateman, John Thomas and Barry Still of Troop 163 and Roy Blount and Jim Wilson of Troop 175.

The following scouts were also advanced in rank:

TO FIRST CLASS—Kenny Jacques, Jon Kemmer, Milton Oglesby, Troop 70; Larry Greer, Mike Hamby, David Young, Byron Replogle, Richie Ralford, Dickie Ellington, David Anderson, Troop 77; Bill Caskey, Paul Ertwl, Kit Bell, Bill Hargett, Troop 101; Douglas Stonecypher, Joe Knight, Gerald Reagan, Troop 129; Joe Martin, Lee Dale, John Craig, Tommy Chapman, Jesse Padgett, Troop 150; Bobby Linham, Orie Myers, Stephen Hunter, Paul Vinson, Troop 175; Steve Brown, Buddy Harvard, Billy Trowbridge, Buddy Hazelrigs, Greg Mercrief, Carl Farmer, Jenny McNeely, Bobby Harrell, Pat Bryant, Troop 200; Billy Deal, Dupont Hancock, Troop 220.

TO SECOND CLASS—Jimmy Moore, Troop 18; Bobby Middour, Steve Brooks, David Hammond, Julian Bartlett, Tom Donehoo, Troop 70; Bill Aughtry, Jimmy Drawert, Wayne Lockerbie, Grant Simmms, John Taylor, Steve Young, Leon Chunn, Troop 77; Jerry Lingle, Steve Burgess, Wayne Anderson, Andy Touchon, Troop 101; Daniel Hartzo, Wayne Sanders, Dennis Michael, Pat Tott, Ronald Townsend, Jerry Settles, Jimmy Cox, Troop 111; Ronnie [illegible], David Coffie, Billy Hambright, Donny Trotter, Troop 129; Dick Williams, Richard Cathey, Troop 150; Lawrence Cheatham, E. Frank Lindsey, Bobby Hawkins, Perry Nelson, Troop 158; Kenneth Skillenn, Bill Scott, Bill Thomas, Troop 163; Lee McLendon, Donald Martin, Troop 208.

8 Teams Due For Decatur Y Ball League

Eight teams have been organized and will begin play next week in the Decatur YMCA-Civic Club baseball league, a bracket for players from Decatur High School's eighth grades.

The league is sponsored by the Decatur Civitan, Lions and Rotary Clubs and is under the direction of the Decatur-DeKalb branch, YMCA.

The teams will play for seven weeks.

Captain and co-captain, respectively, of the teams are:

Peter Knox, M. C. King, Micmacs; Harrell Wall, Emory Webb, Wichitas; Candler Broome, Ted Abernathy, Chickasaws; Ralph Clark, D. H. Beam, Apaches; Wayne Gulley, Neil Franklin, Aztecs; Eugene Mines, Harry Murdaugh, Navajos; Chuck Reiley, John Pelton, Cherokees, and Jim Smith and James Segars, Mohawks.

Scouts Elect Dr. Bauer

Dr. Heniz Bauer, Austrian-born physician on the staff of EMory University Hospital, has been elected chairman of the Boy Scout Troup 18 committee. The troop is sponsored by Glenn Memorial Methodist Church.

School Authorities Appear Before Camera

A DeKalb County principal and three teachers became movie actors for a short time recently.

The DeKalb educators, all from Skyland Elementary School, were featured in a sequence of the Georgia Chamber of Commerce film, "Catfishing Is for Saturday."

Principal E. H. Albea and Miss Helen Herring, Miss Helen Critchet and T. J. McCommon were in the shots filmed at Skyland.

FINE YARNS
• KNITTING
• CROCHETING
• NEEDLEPOINT
FREE INSTRUCTIONS WITH PURCHASE OF YARNS
BRIARCLIFF HANDCRAFT STUDIO
1875 N. Decatur Rd., N. E.
EV. 4947

RED'S RESTAURANT
"The Family Restaurant"
• Best Rolls in the South
• Free Coffee With Meals
SERVING HOURS
11 A. M. TO 3 P. M.,
5 P. M. TO 9 P. M.
358 W. Ponce de Leon Ave.
DECATUR, GA.

RENTALS
TUX and TAILS
AND WHITE DINNER JACKETS
137 Atlanta Ave. DE. 2366
Next to Bus Station, Decatur
Ray's TAILORS • CLEANERS MEN'S WEAR

U. S. TOP COMMERCIAL ROUND—RIB OR SIRLOIN STEAKS LB. 59¢
U.S. COMMERCIAL Chuck Roast LB. 33¢
FRESH Ground Beef LB. 33¢
VALLEY DALE Sliced Bacon LB. 77¢
FRESH DRESSED FRYERS LB. 39¢
SHURFINE GRAPEFRUIT JUICE 3 No. 2 Cans 25¢
10 FREE TRIPS TO PARIS
SHURFINE VACATION IN PARIS CONTEST
FULL DETAILS HERE
SHURFINE WHITE SWEET CORN 2 303 Cans 29¢
STANDARD PACK TOMATOES 303 Can 10¢
GRANULATED SUGAR 5 LBS. 49¢
BROCK'S CANDY EGGS 14-Oz. Pkg. 29¢
DUNCAN HINES WHITE CAKE-MIX 2 PKGS. 49¢
MUNSON GREETING CARDS EACH 15¢
SURE GOOD OLEO LB. 20¢
DOUBLE Q PINK SALMON TALL CAN 45¢
LADIES' NYLON HOSE PAIR 59¢
BAMA BRAND MAYONNAISE PINT JAR 29¢ QUART JAR 57¢
BAMA BRAND PEANUT BUTTER 12-Oz. Jar 29¢
ALL BRANDS Chewing Gum 3 Pkgs. 10¢
GEORGE MOORE'S ICE CREAM 2 ROUND PINTS 49¢ ½-GAL. BRICK 89¢
PET, CARNATION OR BORDEN'S EVAP. MILK 2 TALL CANS 25¢
BAGWELL'S JELLY 4¾-LB. JAR 69¢
GRADE "A" LARGE EGGS DOZ. 47¢
JEWELL'S FROZEN CHICKEN PIES 3 FOR $1.00
PASCAL CELERY 2 STALKS 15¢

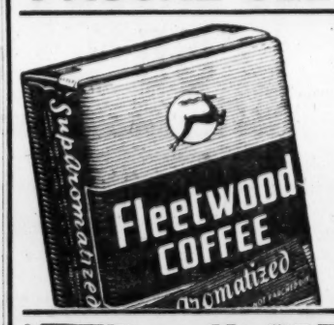

ONE POUND 1.05
GOLDEN YELLOW CORN EAR 5¢
CELLOPHANE CARROTS 2 PKGS. 19¢

2 oz. BOTTLE 39¢ PKG. 25¢
ARMOUR'S Dial Soap 2 COMP. SIZE 25¢
BEECH-NUT Baby Food 3 JARS 28¢
Altman SUPER MARKET
3030 NORTH DECATUR RD., COR. SCOTT BLVD.
BIGGER BARGAINS EVERY DAY!

Hotel Candler
Decatur, Ga.
Complete Dinners 1.25 to 2.00
COFFEE SHOP
DINNERS 75c to 2.00
• BRIDGE LUNCHEONS
• WEDDING REHEARSAL DINNERS
• BANQUETS
FASHION FLOOR SHOW EVERY THURS. 12:15-1:15
Free Prizes for Lucky Winners
Free Parking

ATLANTA CASTEEL CHAIN LINK FENCE
Your Guarantee for Permanent Fence Protection
A fence of Permanent Beauty custom built to your special needs. Galvanized after fabrication, precision installed by our own fence experts.
FREE ESTIMATES—FHA TERMS

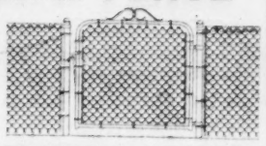

ATLANTA FENCE COMPANY INC.
WAREHOUSE 1308 East Ponce de Leon Ave., Decatur, Ga.
CR. 3047 BILL MOSELEY
OFFICE 4504 Decatur-Flat Shoals Rd. DECATUR

Clairmont Beauty Salon
530 Church St., Decatur, EV. 4821
Hair Styles of Distinction by Mr. Luke

CLOSETS JAMMED With Winter Clothes! JUST CALL US!
Let us Sanitone clean and store your winter clothes! You get the best in dry cleaning and, best of all, clothes will be safely out of your way—all summer long. Call us today!
Morgan Cleaners and Laundry
APPROVED SANITONE SERVICE
200 Atlanta Ave., Decatur—CR. 1731
4053 Peachtree Rd.—CH. 0076
New Plant Near Completion N. Decatur Rd. at Clairmont

ANSWERING SERVICE
Serving CRescent, DEarborn, and EVergreen Exchanges
Call EV. 3641
ALSO ALL TYPES OF OFFICE SERVICE
Davies Decatur Secretarial Svc.
215 ATLANTA AVENUE
DECATUR, GA.

. . . a good sign!
Your savings are insured up to $10,000.00 at Decatur Federal.
SAVINGS BY MAIL INVITED
Savings by mail invited 3% current rate
Assets exceed $38,000,000 • $3,750,000.00
DECATUR FEDERAL
SAVINGS & LOAN ASSOCIATION
GEORGE C. MUNN, President J. W. BATTLE, Exec. Vice Pres.
103 Sycamore St., Decatur • BRANCH OFFICE: 536 Candler Rd.

THE ATLANTA CONSTITUTION
News of the Northside
Joe Rickenbaker, Editor EX. 1361

Youths Think of H-Bomb In Manning CD Stations

Credited With Making Success Of Ground Observers Exercise

With pictures of H-bomb destruction in mind, some 30 teenagers who manned the telephones at the Atlanta Filter Center helped make the latest statewide civil defense exercise a success.

The young volunteers took their jobs relaying ground observers' information to Dobbins Air Base with much more seriousness after seeing the H-bomb pictures, Capt. Donald Zeine, operations officer, said.

Destruction of Elugelab island pointed up the importance of the ground observation corps in preventing attacks on such targets as Atlanta, Capt. Seine contined.

"Once the planes get over the target, there is nothing that can be done," he said. "The ground observer corps is the most efficient means developed to see that they are intercepted."

BLIND RADAR SPOTS

Enemy planes sometimes slip through "blind" spots in radar systems, Zeine explained. In such cases, it is up to the civilian volunteers to spot them in time for fighter planes to stop them before they reach their target.

That's why the teenagers were so serious-minded in taking the ground observer calls in Sunday's exercise and rushing them to the jet interceptor pilots at Dobbins.

More than 1,500 spotters actively participated in the exercise, and several thousand others were alerted.

During the four-hour exercise, some 220 "tracks"—the spotting and following a plane's path—were made, the largest percentage for this length of time.

In past exercise, the ground observers have "tracked" every "enemy" plane in time for jets to intercept them before they reached Atlanta.

DIFFERENT FROM OTHERS

Sunday's exercise was different from others, Zeine said, because Civilian Air Patrol planes playing enemy roles were not told where to fly and tried to avoid detection.

Zeine said more civilians have volunteered since the release of the H-bomb pictures, but still others are needed.

SPORTS NOTES

Y-Baseball Opens in Northside

Northside Gra-Y clubs will open their baseball schedules this week end with the fourth and fifth grade leagues playing Fridays and the sixth and seventh grade leagues meeting on Saturday.

YMCA officials reported that the schedules for the teams are being worked out and will be ready by the week end.

Meanwhile the two age groups held track meets Friday and Saturday. The team results have not been compiled but the individual winners were:

Fourth and fifth grades.
Tug of war: Garden Hills, first; Rock Springs, second; R. L. Hope team, third.
High jump: Sam Franklin, first; Jerry Rosenblum, second; Tuck Wilson, third.
Baseball throw: Jimmy Ney, first; R. Wheless, second; D. Johnson, third.
Standing broad jump: Roger Lunsford, first; Robert Gifford, second; Sam Franklin, third.
Running broad jump: Bob Forrestall, first; Dick Shackleford, second; Jimmy Moody, third.
440 relay: Glen Wlygul's E. Rivers team, first; Rock Springs, second; Dick Petry's Morris Brandon team, third.
100-yard dash: Ben Hinson, first; Perry McCarty, second; Peyton Robinson, third.
50-yard dash: Peyton Robinson, first; Ben Hinson, second; Perry McCarty, third.

SIXTH AND SEVENTH
100-yard dash: Tony Staton, first; Clem Ford, second; Hutch Johnson, third.
Baseball throw: Harvard Hughey, first; David Hogg, second; Bill Plunkett, third.
Standing broad jump: Billy Dukes, first; Whit Hall, second; Victor Montonya, third.
High jump: Jimmy Valentine, first; Jim Fluker, second; Tom Carlock, third.
Running broad jump: Tony Staton, first; Hutch Johnson, second; Fred Boodie, third.
50-yard dash: Clem Ford, first; Jim Fluker, second; Fred Boodie, third.
Tug of war: Bill Gober's R. L. Hope team, first; Roy Eaton's Garden Hills team, second; Lavell Woodrick's R. L. Hope team, third.
220-yard relay: Eaton's Garden Hills team, first; Gober's R. L. Hope team, second; Petry's Morris Brandon team, third.
440-yard relay: Rock Springs team, first; Jimmy Benson's E. Rivers team, second; Gober's R. L. Hope team, third.

Northside To Crown Tulip Queen

Northside will present its 1954 Tulip Queen and her court at the annual Tulip Festival Wednesday night at Hurt Park.

The queen is Miss Marie Shore, daughter of Mr. and Mrs. Roy Shore, 563 Collier Rd., NW. She will be crowned by Mayor Hartsfield. Following the coronation, 200 dancers from the City Parks and Recreation Department will stage a Dutch dance.

Miss Shore and members of her court are all daughters of Tulip Study Club members.

Maid of Honor is Miss Judith Love, daughter of Mr. and Mrs. Albert Love, 65 Valley Rd., NW.

Maids are Miss Matilde Farrell, Miss Lynn Ford, Miss Sally Everett and Miss Marie Butler.

Junior maids are Peggy Wilderson, Gayle Dean, Betty Love, and Helen Crowley.

Crown bearer will be Christy Simson.

The Dutch dance will be supervised by Mrs. Mary Helen Manley and Morris Michael of the City Parks and Recreation Department. They will be accompanied by Mrs. Bertha Elliott.

Mrs. Betty Greene is chairman of the festival and Mrs. Albert Love is chairman from the Tulip Study Club.

Registration for Weekday School

Registrations are being accepted for the weekday kindergarten of the Peachtree Road Methodist Church.

Members of the church school may register from now until April 9 and non-members from April 19 to April 30, according to Dan M. Byrd Jr., chairman of the board of managers.

Enrollment is limited to 30 children on a first-come-first-serve basis.

KINDERGARTEN FARMERS—Members of the E. Rivers School kindergarten bring country atmosphere to the city by erecting a scarecrow in their garden. The youthful farmers are growing onions, lettuce, radishes and turnips in a corner of the kindergarten campus. They are (left to right) Danny MacDougald, Benny Raugh, Ann James, Lane Freeman and Fulton Varner.

33 at Southern Tech Finish in March Class

Thirty-three students who finished their studies at the Southern Technical Institute in Chamblee in March will be awarded degrees at exercises in June.

Members of the March graduating class with point averages of 3.00 or better are Marion F. Maner, Savannah; James E. Metzger, Amelia City, Fla.; Carl E. Bovay, Naugatuck, Conn.; Phillips A. Dodd, Hapeville, and Hoke S. Yarbrough, Maysville.

Other members of the class are: Don S. Aasher, Nashville; Carl F. Bagby, Augusta; Charles Barr, Columbus; Troy Bouy, Savannah; Ray F. Bridenbraugh, East Point; Kenneth W. Carmon, Knoxville, Tenn.; Pat W. Colston, Atlanta; Charles DeVore, Atlanta.

Jimmy Foxworthy, Warthen; Thomas H. George, Atlanta; James M. Hamilton, Marietta; Henry D. Harrison, Macon; Ray Jones, Atlanta; Montgomery P. Lane, Rockmart; James A. Long, Clayton; Russell A. McDuffie, East Point; John A. Mills, Waycross.

Albert Pinter, Upper Darby, Penn.; Lester Scott, Wildwood, Fla.; Robert M. Solomon, Atlanta; George M. Stiles, Tucker; Charles A. Studdiford, Sommerville, N.J.; Norman M. Talley, West Point.

Jesse C. Taylor, Winder; William O. Taylor, Stone Mountain; James A. Thompson, Atlanta; Charles T. Wright, Hapeville and Edward R. Wright, Aragon.

Meanwhile, 50 new students have enrolled for the spring quarter. This enrollment will boost STI's total number of students to some 450.

Winner in Garden Club Is Awarded Trophy She Had Donated for Show

Mrs. Randolph Wilkerson won her own trophy.

Her pink geranium was awarded the trophy last week in the Colonial Garden Club's flower show.

Mrs. Wilkerson, who lives at 4 Maddox Dr., NE, had donated the trophy to the club to be awarded each year to the club's tri-color horticulture winner. She was the first winner.

Other winners in the show were Mrs. W. B. Thompson, Mrs. Dwight Horton, Mrs. Meritt Alexander, Mrs. J. E. Gunby, Mrs. Jiroud Jones, Mrs. Richard Hills, Mrs. Harris Dew, Mrs. Herman Jones, Mrs. E. S. Candler, Mrs. J. W. Simmons, Mrs. Asa Candler, Mrs. Albert Woodruff Jr., Mrs. Frank Gaither.

Mrs. Fred Boardman, Mrs. William Brooks, Mrs. C. P. Taylor, Mrs. Robert Wardle Jr., Mrs. William Whitaker, Mrs. Clyde Baylor, Mrs. W. R. Thompson, Mrs. Sam Candler and Mrs. W. M. St. Clair.

CLUB NOTES

Street Dance To Highlight Spring Festival April 23

A street dance will feature the annual Spring Festival of the North Clairmont Woman's Club to be held April 23.

The festival will be held in front of the club's new home on Candler road.

The "Swing Billies" will furnish music for the dancing. Booths and games will be open in the afternoon for the children. Among the booths will be a country store and sweet shop.

A door prize will also be awarded. Tickets may be obtained by calling Mrs. G. W. Hanson at 47-3066.

Literature Session

The Modern Literature Group of the American Association of University Women will meet at 10:30 a.m. Wednesday at the home of Mrs. John McLoughlin, 3790 Narmore Dr., NE. A new biography of Albert Schweitzer by George Seabor will be reviewed by Mrs. Francis M. Hill.

Language Program

The Foreign Language Department of Northside High School presented a program Tuesday at the meeting of the Parent-Teacher Association.

The Latin students led a panel on the value of languages in culture, and professions, and the opportunity for study of languages at Northside.

The Spanish Class called attention to Pan American Day April 14 with a Mexican market scene and song "O Noble Pan-America."

A play, "A Museum, the Louvre," in which famous French paintings were brought to life, was the contribution of the advanced French class.

Discuss Insects

A panel discussion on "Insects, Enemies of Plants and Shrubs," highlighted the meeting yesterday of Spade and Trowel Garden Club at the home of Mrs. Samuel Hart on Ezzard road.

The club's Spring Flower Show will be held April 21 at the Ida Williams Library. The theme is "Books and Bouquets." Mrs. Paul Burt is chairman of the show.

Attend Convention

Mrs. Robert Byers and Mrs. John Shreeder of the North Clairmont Woman's Club are attending the state convention of the Georgia Federation of Women's Clubs in Albany.

Highlander Band Slates 3 Programs

Mrs. Evelyn Sisk, director of the Northside Elementary Highlander Band, has announced the band will perform three times in April and May.

Thesday, the band will play at the Parent-Teacher Assn. meeting at E. Rivers School. On April 30, the organization will participate in the activities program of Garden Hills School at North Fulton High School, and on May 21 the band will join the Emory Glee Club in a program sponsored by the Buckhead Civitan Club at Chastain Memorial Park.

The Highlander Band is made up of elementary school students of six Northside schools. The band recently won a superior rating for the second consecutive year at the state music festival in Carrolliton.

Meanwhile, the Band Parents Assn. has elected Jimmy Peacock as president.

Other officers are Mrs. E. R. Weston, vice president; William Eidson, treasurer; John W. Hardwick Jr., secretary, Mrs. W. H. Flaherty, recording secretary, and Mrs. T. M. McClelland, insurance chairman.

Work Begins On Annex at St. Philip's

Another step has been taken in the building program of St. Philip's Cathedral with the groundbreaking for the Hall of Bishops.

The hall will contain an auditorium, kitchen, church school rooms, choir rooms, dressing rooms and other facilities.

The women's auxiliary of the cathedral has begun a collection of portraits of bishops of the diocese of Atlanta, past and present, to be placed on the walls.

They began the collection with portraits of the late Bishops John Moore Walker and Joseph B. Walthour.

DeOvies Hall also will be enlarged during the building program.

Wehunt Heads N. DeKalb Planning Council Slate

A new slate of officers headed by G. Al Wehunt will be installed by the North DeKalb Planning Council April 27.

The North DeKalb Planning Council is made up of presidents of all civic and service clubs in the area and pastors or designated members of the churches.

Wehunt succeeds Larry Kepler as president.

Other officers to be installed are Bill Lozier, first vice president; Mrs. H. C. Stewart, second vice president; Harvey Albea, treasurer; Mrs. E. G. Spuhler, recording secretary, and Mrs. John Kell Martin, corresponding secretary.

At a recent meeting the council heard Tom Fleming, county parks engineer, report on Murphey Candler Park. Fleming said the dam was about two-thirds completed for the 65-acre lake. He added that the basin will be ready to fill by June.

The council is sponsoring the park and, under the direction of the park committee, has been conducting a fund drive to match $35,000 furnished by the county.

Wehunt said the contributions are still coming in.

The council also heard a report from Mrs. H. C. Stewart, chairman of the Brookhaven Library, a project of the organization.

The report on the North DeKalb Health Center, another planning council project, was made by Miss Ann Williams, public health nurse.

Rev. Mace Installed As Pastor

The Rev. Harold Mace has been installed as pastor of the new McElroy Memorial Presbyterian Church.

The consecration sermon was preached Sunday by Dr. J. P. Pressley of Due West, S.C. Others taking part in the installation were the Rev. J. W. Everett, pastor of the Highland Avenue Presbyterian Church and the Rev. Harry T. Schutte, pastor of the Doraville Presbyterian Church.

The new church is named for R. I. McElroy, whose family donated the land on which the edifice was constructed.

The church, organized in 1949, was formerly known as the Candler Road Presbyterian Church.

The building is of brick and steel construction and its sanctuary seats 200 persons. Sunday school rooms, dining room and kitchen are in the basement.

The Rev. Mr. Mace came to the church as a student supply pastor in 1952 while attending Columbia Seminary. Following his graduation he was issued a formal call as minister and was installed Sunday during the church dedication.

The first pastor of the church was the Rev. C. O. Williams of Gastonia, N.C. He was followed by the Rev. J. G. Brawley who preceeded the Rev. Mr. Mace.

Naval Officers' Wives Club Picks New Leaders

The Officers' Wives Club of the Naval Air Station recently elected Mrs. W. P. Riley Jr. president.

Mrs. Riley was elected at a regular meeting held at the Officers Club.

Other officers are Mrs. N. L. Durocher vice president; Mrs. C. A. Thurston, secretary; Mrs. R. F. Nassoiy, treasurer, and Mrs. Paul Dennis, member at large.

Committee chairmen appointed by Mrs. Riley are Mrs. A. T. Ware, nominating; Mrs. R. L. Burdick, constitution and by-laws; Mrs. E. Phillips, membership; Mrs. J. A. Konrady, publicity; Mrs. M. D. Pittard, program, and Mrs. R. F. Buckley and Mrs. Ted Maddox Jr., hostesses.

STORE FURS NOW!
Give them the Benefit of Maximum Protection in Our Modern Storage Vaults!
DON'T TAKE CHANCES WITH YOUR FURS
Don't wait until moths begin their damage! Don't wait for warm days to dry out the pelts! Store them early in our modern cold-storage vaults for complete protection.
Bob's INDIVIDUAL LAUNDRY & DRY CLEANERS
2257 Peachtree Rd., N. E. EL. 8881

THIS SPRING Ease into Slacks
New Selection
MEN and BOYS
Boys' 2.95 to 7.95
Men's 6.95 to 13.95
Also Sport Shirts, Sport Coats, Dress Shirts, Etc.
BUY NOW FOR EASTER AND LATER
Barker's
APPAREL FOR MEN & BOYS
3090 ROSWELL RD.
Buckhead In The Theatre Block

"Roses Are Our Business"
IT'S NOT TOO LATE
OUR FAMOUS CALIFORNIA ROSES
NOW AVAILABLE IN
CONTAINERS — GROWING AND READY TO BLOOM.
EVERY PLANT GUARANTEED TO LIVE AND BLOOM.
Golden State Nurseries
3616 Roswell Rd.

EVERYBODY IS HAPPY WITH OUR "COLD" STORAGE
CLOSETS JAMMED WITH WINTER CLOTHES! JUST CALL US!
Let us Sanitone clean and store your winter clothes! You get the best in dry cleaning and, best of all, clothes will be safely out of your way—all summer long. Call us today!
Morgan Cleaners and Laundry
APPROVED SANITONE SERVICE
4053 PEACHTREE RD. CH. 0076
200 ATLANTA AVE., DECATUR CR. 1731
NEW PLANT NEAR COMPLETION
N. DECATUR RD. AT CLAIRMONT

You Can Always Look Lovely
TWO SPECIAL VALUES AT TIMELY TIME
Values to 2.29 88c per yd.
Beautiful Fabrics, Striped Nylon, Puckered Nylon, Silk Organza, Prints, Plaid Checks, Tissue Gingham, Brocade Rayon, Jr. Butcher Linen, Print Voile, Striped Seersucker.
FOR THE BEACH
TERRY CLOTH, WHITE AND COLORS
Reg. 1.29 to 1.49 99c per yd.
VOGUE, ADVANCE and McCALL PATTERNS "IT'S SO RIGHT TO SEW"
WALTER J. PENNY, INC.
In Buckhead CH. 4061

FREE GIFTS
THIS WEEK ONLY!
ENTIRE STOCK SPRING AND SUMMER
• DRESSES
• SUITS
• COATS
20% OFF
BUY YOUR COMPLETE EASTER OUTFIT NOW AND SAVE 20%
JUNIORS'—MISSES'—HALF SIZES
SPECIAL LOT NYLON & COTTON BLOUSES ½-Price
CLOSE OUT FAMOUS-MAKE Brassieres 1.39 Reg. Value 2.50
10 DOZEN FAMOUS BRAND TEE SHIRTS 1.89 Reg. Value 2.95 to 4.95
EXTRA SPECIAL 66 Gauge Nylon Hose 1.19 Pr. Reg. 1.65 Value
ENTIRE STOCK—SWEATERS—SKIRTS
SLACKS—PEDAL PUSHERS 25% Off
JOHNNIE Johnson's SHOP for WOMEN
1923 Peachtree Rd. at Collier Rd.

Fine Yarns
To Knit, To Crochet
Custom Knitting—Needlepoint
Subby Miller NEEDLECRAFT
3120 Roswell Rd., EX. 2662

INSURED SAVINGS
Open and Withdrawal by Mail
CURRENT RETURNS 3%
HOME LOANS
PEACHTREE FEDERAL SAVINGS AND LOAN ASSOCIATION
3045 Peachtree Rd.
ATLANTA EX. 1511

No cover charge. Entertainment charge after 9:30 P.M.
CONNIE BOSWELL in Person
plus TOKYE TRIO FOR DANCING
Reservations EX. 0351
Carolyn and Courtney Wynn's
PACES FERRY TOWER RESTAURANT IN BUCKHEAD
374 E. PACES FERRY ROAD, N. E.

Save a share today—save a care tomorrow.
EARN 3% CURRENT RATE
WE INVITE YOU TO OPEN AN ACCOUNT WITH US
NORTHSIDE FEDERAL SAVINGS & LOAN ASSOCIATION
Cor. Peachtree & E. Paces Ferry Rd.
CH. 6792-93
Holcombe T. Green, President
W. H. Bradshaw, Exec. V. President
Inman Brandon, Vice President

College Park Bond Vote Scheduled for May 24

The College Park City Council has scheduled a referendum for May 24 to decide on a $475,000 bond issue for financing municipal improvements.

The council authorized City Attorney Henry G. Crawford to draw up the ordinance setting the referendum, and naming polling places.

In addition, the council named A. O. Allen, E. D. Barrett and Malberry Smith as registrars.

The bonds are to pay for a new fire station and police station, two recreation buildings, a library and a new city hall. A similar bond issue several years ago failed to gain enough public support for passage.

At Monday's session, the council refused to consider a suggestion offered by Mayor Mal T. Anderson to combine the referendum with an election on issuance of $125,000 in light revenue certificates.

Anderson said the funds would be used to take over street lighting in the Live Oak Gardens section now operated by Georgia Power Co. He contended operation of the lights by College Park would save $500 per month.

Councilmen J. D. Bazemore and Jim Longino opposed the move on grounds it would "confuse the election." Mayor Anderson maintained a combination referendum would draw more voters to the polls.

C. of C. Membership Invited to E. P. Meet

Directors of the East Point Chamber of Commerce will hold an unprecedented quarterly meeting at 7 p.m. Tuesday with the chamber's entire membership invited.

Mrs. Thelma Hughes, chamber director, said the meeting was scheduled to allow members to see the directors "in action." Committee reports and a business session will follow a dinner at the Hapeville VFW Clubhouse at Judy's Lake.

U.S. Filling Warehouse at East Point

Government materials are already being shipped in to a $1,500,000 warehouse now nearing completion at 2110 Lawrence Ave., East Point.

The warehouse, which will house all supplies to clean and operate federal offices in seven states, will hold an inventory valued at $2,250,000. More than 9,000 different items—from paper clips to desks—will be stored there.

When completed, the building will be operated by the government's General Services Administration.

The building has 410,000 square feet of floor space. It features a fully equipped modern laboratory, in which each GSA shipment is inspected and lab-tested.

The building also has a slanting roof for natural drainage, gas heating and fluorescent lighting, and an integral transportation system within the warehouse. The "towveyer" system will enable only 39 employes to operate the warehouse stores division and five to handle its inspections system.

A 24-car dock beside the building near Central of Georgia spur tracks serves as a freight loading and unloading point.

According to J. A. Meyer, chief of GSA warehouse branch, the building will be completely outfitted by April 1.

East Point Book Distribution Set

Ten thousand brochures on the City of East Point, under preparation for several months, are soon to be distributed by the East Point Chamber of Commerce.

Included are photographs of representative scenes of business, residential and municipal property, an indexed map of the city which shows all municipal, club, park and school properties.

'No Parking' Signs Go Up In 6 Areas

Six new "no parking" zones have been established by the Hapeville City Council.

Affected by the ordinance are stretches along North Avenue, Jonesboro Road, Virginia Avenue, Elm Street and Lake Drive.

The locations listed in the ordinance are:

On the southerly side of North Avenue from Myrtle Street to Sylvan Road.

On the south side of North Avenue from Jackson Street to Jonesboro Road.

On the east side of Virginia Avenue beginning at Central Avenue and running in a southerly direction 135 feet.

On the east side of Elm Street beginning at Central Avenue and running south 320 feet.

On the south side of Lake Drive from Stewart Avenue to Jackson Street.

On both sides of Jonesboro Road, eliminating all parking from Moreland Way to Mt. Zion Avenue.

The ordnance also calls for suitable signs and markings in these locations in order that the zones may easily be recognized, and sets up maximum penalties for violating the ordinance at fines up to $250 and/or 30 days in jail following conviction in the Hapeville Recorder's Court.

Andrews Ruled Sane, Released; Debate on Pay Revived in Council

Tom A. Andrews, former East Point police captain who was committed to the Milledgeville State Hospital following a shooting affray with fellow officers, has been ruled sane and released, Dr. T. G. Peacock, hospital director, said yesterday.

Dr. Peacock said an examining board had ruled Andrews was suffering from a "drug psychosis" on Nov. 2 when the shooting incident occurred.

The board ruled in addition that Andrews had "not shown any insanity" since he had been at the hospital and therefore was released Monday and had returned to his East Point home, Peacock said.

FOUND NOT GUILTY

Andrews was sent to the hospital in mid-February after a Fulton County Superior Court jury found him not guilty of assault charges growing out of the shooting incident, on account of insanity."

Meanwhile, East Point City Council Monday heard an appeal by Guy Parker, Andrew's attorney, for action on the former officer's appeal for sick-leave pay and pensions.

Council previously voted to pay Andrews $1,050 in back salary up to Feb. 15 when Police Chief W. H. Tyler officially dismissed Andrews for "inability to perform police duties." Andrews was automatically suspended Nov. 8 when he was indicted in the shooting case.

Action on Andrews' appeal of dismissal was delayed to allow Andrews to appear personally before the board following his release from Milledgeville. The pension board previously refused to consider Andrews application for a disability pension on grounds he furnished "insufficient information."

ACTION VETOED

Mayor Al Roberts, however, vetoed council's action and repeatedly refused Monday night to entertain motions by Councilman J. Henry Blair to pay Andrews. Roberts also refused to entertain motions to overrule himself on grounds the matter was closed because his veto had previously been sustained.

Blair and Councilmen Fred Etris and Craig Pinyan insisted that the motion and their votes be recorded. Roberts refused this also, contending such action was against provisions of the city charter.

Roberts said the city should not take any action on paying any sum to Andrews until a definite date of Andrews removal from city service is established. The Feb. 15 date is not sufficient, he added, because the dismissal has been appealed by Andrews.

What should be done, Roberts said, is for Andrews, through his wife who has been appointed as his guardian, to officially resign from city employ in order that a definite date may be established.

LENGTHY DEBATE

After lengthy debate, council agreed to have its police committee meet with the city pension board to decide what action should be taken. This was suggested by Councilman R. C. Astin as a means to "end this controversy, once and for all."

Release of Andrews at the date when Mrs. Andrews appointment as his guardian became final presents East Point with another problem, Roberts said.

"In order for her to be appointed guardian, they had to prove that Andrews was incompetent," Roberts added. "Now the examining board says he's sane.

"Therefore, he's running around East Point with a guardian, and as a result, could not be held responsible for anything he does," the mayor said.

Staff Photo

NEEDED A GAVEL—J. H. Cawthon, left, president of the East Point Chamber of Commerce, receives a gavel from John D. Evans, head of Russell High School's industrial arts department. L. L. Deck, Russell teacher, noticed Cawthon needed the gavel recently while attending a chamber meeting. Evans made the gavel in the school woodshop.

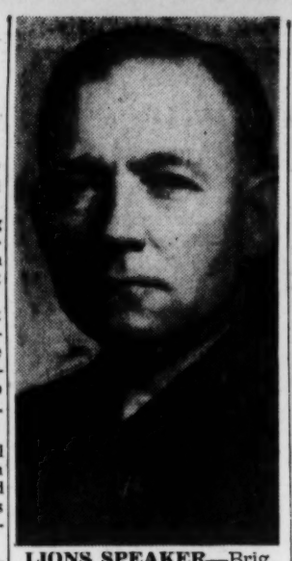

LIONS SPEAKER—Brig. Gen. Frank C. Holbrook, commander of Atlanta General Depot at Conley, will address the East Point Lions Club at 7 p.m. Thursday at the Sumner Park Recreation Center. General Holbrook, a veteran of almost 28 years Army service, will speak on "The New Look in Army Depots."

NO TIME OUT

Girl Cagers To Practice In Summer

While most Tri-Cities basketball teams have already stored their uniforms and equipment until next season, practice is still underway at the Georgia Baptist Children's Home.

And for the girls basketball team at the Children's Home, basketball practice will be a summer-long affair this year.

Ashton Russell, athletic director at the home, explains the home is putting on an extra effort this year to improve its girls basketball team showing, which in past years, has been the home's "lowest sport" in winning efforts.

"We're going to work with the team all this summer in order that we can have a real come-back next season," Russell said.

Hapeville Hits P.O. Merger

Hapeville City Council has joined the councils of East Point and College Park in passing resolutions opposing the study toward combining small municipal post offices with the Atlanta Post Office.

In a special meeting recently council authorized Rex T. Reeves, city attorney, to draw up the resolution, and have copies of it sent to members of Georgia's congressional delegation.

Council also specified copies of the resolution be sent to the U.S. postmaster general, the national head of the Republican party, head of the Republican Party in Fulton County, to Atlanta's superintendent of mails, and to presidents of all South Fulton civic organizations.

Meanwhile, city government representatives of all three of the Tri-Cities have rejected arguments on the consolidaton put forth by George C. Harris, assistant inspector in charge of the Atlanta Postal Division, who is conducting the post office merger study.

Speaking before the East Point Chamber of Commerce, Harris said the study thus far had revealed a savings of $175,000 to $200,000 per year would result, in addition to better distribution of mail.

Hapeville Mayor Eugene Dixon, who attended the meeting along with College Park mayor Mal T. Anderson, members of the East Point Council, and representatives of civic groups, said confusion of mail already has resulted from Blair Village mail — which is in Atlanta — being served through the Hapeville Post Office.

Harris said costs would be cut by reducing present postmasters to the title of superintendent of mails, and thereby slashing their salaries. Present post offices would be maintained as they are, he said, but as Atlanta Post Office branches.

The savings, Harris explained, would result from eliminating postmasters from 10 Fulton towns, and also by halting the use of temporary workers at the small offices.

In connection with the survey, East Point Mayor Al Roberts said study of the East Point Post Office is now underway, and Mayor Anderson said College Park's Post Office already has been investigated.

ATLANTA WON'T PARTICIPATE

Roadeo Field Narrowed To Students of Tri-Cities

Entrants in the South Fulton Jaycees Teen-Age Roadeo, set for April 24, will be selected from four Tri-Cities schools, Jaycee officials said this week.

Some nine high schools in the Atlanta and Fulton County systems, previously had been invited to take part in the contest, but Atlanta school officials decided against participating, a Jaycee official said this week.

Participants will be selected on basis of written examinations from Russell, College Park, Hapeville and Fairburn high schools.

In the meantime, Jaycee committees are going ahead with plans for the teen-age driving contest. Winner of the South Fulton contest will be eligible to enter the state roadeo at Milledgeville on April 28.

State winners will compete for $3,100 in scholarships and prizes in the national contest Aug. 10-14 in Washington, D.C.

Some 80,000 teen-agers took part in more than 600 such competitions last year.

Dain Domich, national Jaycee president, said the project has been "widely acclaimed by law enforcement, safety and school authorities as a positive program to encourage teen-agers to become expert drivers."

Locally, the roadeo is under co-chairmanship of Warren Owens and John Ferguson.

Other committees include Bill Bell and Tom James, course location and equipment; Perry Hudson and Lorenzo Jones, judging and scoring; Billy Stephenson and J. C. Stone, prizes; Forbes Stakelye and Tom Matthews, concessions; O. B. Matthews, manpower, and Jim McClendon, entries and screening.

ROTC Tests Set for Russell, Hapeville and College Park

Annual federal inspection of ROTC cadet corps at Russell, Hapeville and College Park High Schools is scheduled Thursday, Friday and Monday.

Inspections will be conducted by Lt. Col. Bolton S. Pierce of the Florida Military District, selected for the job by Third Army headquarters. This is Col. Pierce's first such inspection trip here.

Russell's inspections will begin at 8:30 a.m. Thursday with ceremonial drills, followed by troop inspection in the ranks and observation of drill in squad, platoon, company and battalion. Inspections will end at 4:30 p.m.

Presentation of cadets sponsors, usually a part of the inspection, will be held separately at Russell in ceremonies from 7 to 7:45 p.m. Friday at the Russell football field.

At College Park, inspections are slated from 9 a.m. to 4 p.m. Friday. Troops will be checked during the morning by Col. Pierce who will later conduct ROTC classes and examine cadets on bookwork.

Presentation of sponsors of units is scheduled that afternoon.

At Hapeville, Maj. P. L. Austin, PMS&T, said the inspection would get under way at 9:30 a.m. Monday with a parade. Inspection of cadets, observation of drills and classes will follow and presentation of sponsors is scheduled by 2:30 p.m.

Tri-Cities Legion Posts Set Plans For May Parade

American Legion posts in the Tri-Cities area are making arrangements for the annual Tri-Cities Armed Forces Day Parade in East Point on May 15.

Representatives of Americanism committees of Legion posts No. 50, 51, and 117 formed a committee which has mailed out letters urging participation of various civic organizations and business houses in the parade.

The parade committee also is seeking a nationally known speaker for the occasion.

Forman Heads VFW

Norman Forman has been elected commander of Hapeville's Post No. 4392, Veterans of Foreign Wars. Forman will be installed April 20. Other new officers are Fred Atkinson, senior vice commander; John Kovoski, junior vice commander; Preston L. Holland, quartermaster; the Rev. Joe Raburn, chaplain, and Lt. Col. R. E. Bevel, judge advocate.

FBI Conducts School For Area's Policemen

A four-week police training school for officers in Clayton County and the Tri-Cities area opened Tuesday at the East Point police station.

Conducted by instructors from the Atlanta office of the FBI, the course is to be conducted Tuesdays, Wednesdays and Thursdays through April 29.

The course is open to policemen from East Point, College Park, Hapeville, Forest Park, Clayton County and others who wish to attend.

3 One-Act Plays To Be Staged by Hapeville Seniors

Three one-act plays—featuring comedy, mystery and drama — will be presented by Hapeville High School's senior class Friday in the high school auditorium.

L. L. Deck Jr., director, said the titles are "The Roman Kid," "Seeds of Suspicion" and "Itching to Get Hitched."

Pat Mann and Shirley Hampton will have top roles in the dramatic Paul Gallico story, "The Roman Kid"; Felix Sibley and Sue Weinberg will star in the British mystery, "Seeds of Suspicion," and Carole Camp and Boe Davis have the leads in the hillbilly farce, "Itching to Get Hitched."

A variety program will be presented before curtain time and between acts by the school band, under direction of M. T. Crisman.

Tickets may be purchased from class members. Price is 75 cents.

Russell Students Awarded Prize For Directory

Russell High School's Home Demonstration Club has won an award at the annual convention of Distribute Education Clubs of Georgia for the third straight year.

The Russell club received a trophy for having the most outstanding individual project of Georgia clubs — preparation of a school directory.

The DE group in 1952 and 1953 won honors for being the most outstanding DE group in the state based on all activities.

Curtis Martin, Russell student, was selected as North Central district delegate to the National Distributive Education Convention at San Antonio.

Pre-School Group Schedules Meet

An information session for mothers of pre-school age children who will be starting in the first grade this fall will be held at 3:30 p.m. Tuesday at the College Street School in Hapeville.

During the session, given by the Pre-School Assn. of the College Street and North Avenue schools, Fulton County health and elementary school officials will answer questions for mothers on regulations and forms to be prepared.

Hapeville Housing Authority Books Win Approval on Routine Check

Books and records of the Hapeville Housing Authority, given their first complete check recently by an auditor of the Atlanta office of the Public Housing Authority, have been given a "clean bill of health."

Robert B. McCord, executive director of the Hapeville organization, said examination of the records was a routine check to see that books and records were up to date.

Meanwhile, status of the authority remains unchanged, the Hapeville official pointed out, until official notice is received from the Atlanta office whether the authority is to go ahead with its plans for low-rent housing or to "close up shop."

McCord was referring to the recent congressional move defeating President Eisenhower's public housing program which would have provided additional units for the housing program in future years.

CLUB NOTES

8 Projects Receive Funds From Inter-City Civitans

Nearly $1,000—a portion of profits of a pre-Christmas fruit cake sale—has been allotted by the Inter-City Civitan Club to eight charities and civic endeavors under a newly adopted projects budget.

Another $1,000 profit from the sale, during which Civitans sold more than three tons of fruit cake, was channeled to the club's foundation fund.

Broken down, the budget included:

Atlanta Christian College, $200; South Fulton Y, $300; 4-H Camp at Chapman Springs, $200; Tithers, Inc., scholarship, $100; retarded children, $57; South Fulton student forums, $40; Metropolitan Voters Council, $10, and schoolboy patrol trip, $40.

Easter Egg Hunt

College Park's American Legion Post No. 50 is planning an Easter egg hunt for 2:30 p.m. Easter Sunday on the lawn of the College Park City Auditorium. The hunt will be for children under 13 years old. The post will hold its regular meeting at 8 p.m. Thursday at the clubhouse.

Commander Pat Smith said the post had almost finished redecorating a 1924 model American LaFrance fire engine given the post a year ago by College Park. The 30-year-old machine will be outfitted with a loudspeaker and used to promote civic projects.

Named for Trip

Five Tri-Cities youngsters who are to be sponsored on the annual School Safety Patrol trip to Washing, D.C., in May by Hapeville's American Legion Post No. 117, have been named by Legion officials.

They are Lois Franklin, North Avenue School, Hapeville; Harry Gragg, Marion Smith School, East Point; Jerry Pair, Home Park School, Atlanta; Tommy Smith and Jimmy Camp, College Street School, Hapeville.

YOUNGSTERS SIGN UP FOR BASEBALL—Some 136 Hapeville youngsters signed up Saturday to participate in Little League baseball in Hapeville. Signing up entrants are John Lawrence (standing, left rear), president; Al Meyers (seated, left), treasurer, and Jim Terry (seated, left foreground), secretary. First practice for the league is scheduled at 9:30 p.m. Saturday at North Avenue School.

ENJOY DINNER OUT TONIGHT AT
HINES CAFETERIA
207 S. Main St., East Point
"Dine at Hines in Quiet, Homey Atmosphere"

TO BUY OR SELL, CALL
THE McCORD COMPANY
INSURANCE — REAL ESTATE
AUTOMOBILE FINANCING
3437 Stewart Avenue Hapeville, Ga.
TELEPHONE FAIRFAX 1546

McCoy Hardware Co.
111 S. Main St. 585 Central Ave.
E. Point CA. 2640—CA. 2956 Hapeville CA. 2644
"Selling Good Merchandise at Moderate Prices to the Best People in Fulton County"

HARRIS BROS. SHOES
128 SOUTH MAIN ST. COLLEGE PARK
HOSE (Ladies' and Men's)—Handbags—Men's Belts
Shoes for the Entire Family

LIBERAL DIVIDENDS
INSURED TO $10,000 EACH
"Be Money Wise"
EARN MORE ON INSURED SAVINGS
OPEN AN ACCOUNT TODAY
TRI-CITY FEDERAL
Savings & Loan Association
3441 Stewart Ave., Hapeville—FA. 1574
LIBERAL DIVIDENDS
INSURED TO $10,000 EACH

HAPEVILLE FURNITURE CO., INC.
We Exchange New Furniture for Used
Low Prices—Easy Terms
PAY YOUR GAS BILLS HERE
770 Central Ave., CA. 2612—FA. 5060 Hapeville, Ga.

EASTER
Shopping Days
at
THE FASHION SHOP
Hapeville's Fashion Center
Jonathan Logan, Jr. Georgiana Frocks
Teena Paige Dresses
We Feature Children's Wear From Birth to Teen Age!
627 N. Central FA. 7038

New Look for Spring
In Spring & Summer Clothes
New Stock Just Received
Van Heusen Century Sheer Dress Shirts
Panama Hats by Dobbs—Summer Slacks
Sport Shirts with Short Sleeves
Jewelry by Swank
McGregor Sportswear
S&W MEN'S SHOP
110 W. Cleveland Ave., East Point CA. 2523

Vital Organs are Controlled Through Nerves
Every vital organ in the human body is connected with and controlled through nerves from the spinal cord and brain. That is the reason why chiropractic methods can relieve so many human ailments.
"Chiropractic adjustments restore and maintain health"

EAST POINT CHIROPRACTIC CLINIC
407 S. Church St. East Point, Ga.
PHONE CA. 0153

THE ATLANTA CONSTITUTION

News of West End

Herschel Cribb, Editor — Phone AM. 4983

Page 10 — Wednesday, April 7, 1954

Bowns' Morris Wins Science-Teacher Award

J. Edgar Morris, science teacher at Brown High School, has received one of 15 top awards in a national contest for outstanding teachers of science.

Morris joined the faculty at Brown in 1947, following his retirement from the Army Chemical Corps. He retired with the rank of colonel.

Staff Photo

WINS AWARD
J. Edgar Morris

CASH PRIZE

The recognition award includes a cash prize which Morris says will be used to buy new equipment for the science honor class at the school, which he helped found.

He was nominated for the teaching prize by his pupils in this class.

The award was announced in Chicago at the annual convention of the American Association for the Advancement of Science. The teacher recognition awards were co-sponsored by that association, the National Science Teachers Assn., the American Society for Metals, and the Future Scientists of America Assn.

A key factor in Morris' selection was his work with the science honor class, 15 members of which have won science prizes in the past several years.

WINNING PROJECTS

Some of the students and their projects which have won science prizes include: Jerry Ayres, who took a national prize for his home-made planetarium; Richard Dix, who got a national prize for his methods for testing house insulation materials; Jeannette Samples, who received a full scholarship to Emory University for an experiment testing the effects of eating or not eating breakfast on anemia in 1,700 students and adults; Eleanor Wright, who received an Agnes Scott scholarship for experiments in chromatography, and Clyde Ware, who won a prize for construction of a radio-controlled airplane.

Morris emphasizes that equal credit for the award is due other members of the Brown High faculty which include K. B. Edwards, department head; Mrs. M. H. Floyd, physics; Miss Betty Campbell, biology, and Mrs. Claud L. Beeson, biology.

Morris says he and the other science teachers at Brown take a practical approach, using everyday scientific appliances and problems as starting points. But they also take great pains not to straitjacket a student's scientific curiosity.

BASIC GROUNDING

Starting in the ninth grade, students who show unusual ability and liking for science may join the science honor class. This course gives them a basic grounding in physics, biology and chemistry, plus a license to let their curiosity lead them into experiments of their own conception.

Students for this class are selected on the basis of a general IQ test, plus the judgment of the entire science faculty after observing the student during the first quarter of the ninth grade science classes.

Morris says he doubts if there is any such thing as "inborn scientific ability." He thinks a student who shows unusual ability in science is one whose high intelligence and unusually strong curiosity have been channeled in that direction by a sympathetic parent or teacher.

Brown High was the only Southern high school to receive recognition at the recent Chicago meeting.

'Y' To Join Breakfast Observance

Members of the West Fulton YMCA's board of management will join YMCA officials of five Southern states at a simultaneous Christian Emphasis breakfast Tuesday at 7 a.m.

The breakfast here will be held at Sulcer's Cafe. Other Southern YMCA officials will attend similar breakfasts in their own cities and states at the same hour.

Dave C. Hale, chairman of the West Fulton Christian Emphasis committee, will lead the West End program.

The Rev. J. L. Black, minister of the Capitol View Methodist Church, and the Rev. Frank C. Jones, minister of the Emmanuel Lutheran Church, will give brief inspirational addresses on the layman's role in empahsizing Christianity in everyday life.

Joel Knight, chairman of the West Fulton YMCA board of management, will give a report on the recent meeting of the YMCA Southern Area Council meeting held in Atlanta.

CHURCH NOTES

Dr. Brokhoff To Conduct Easter Rites

Dr. John R. Brokhoff, minister of the Lutheran Church of the Redeemer, will lead the sunrise service in Westview Cemetery Easter Sunday at 6 a.m.

Dr. Brokhoff

Ward Duvall, will direct the hymn singing and Eugene Echman, director of music at Grace Methodist Church, will present special organ music.

A quartet composed of Edwin Johnson, Robert Morris, LeRoy Howell, and John Parker will offer special songs.

The service is expected to conclude by 6:50 a.m. so as not to interfere with other early morning Easter services in the community.

Civic club members will help direct traffic, Boy Scouts will distribute programs and a color guard from Ft. McPherson will present the colors.

The Rev. Clarence Sessions, the Rev. Frank Jones, the Rev. J. F. Von Landringham, and the Rev. J. L. Griggs will assist at the service.

Youths Hold Offices

Young people of the Cascade Baptist Church have assumed all church offices this week.

Dr. O. M. Siegler, pastor, listed those participating as Tommy Scott, pastor; Jackie Paulk, educational director; Bill Hasty, music director; Bill Willis, chairman of deacons; Martha Sudderth, organist; Ernest Johnson, chairman of the finance committee; Henry Whitworth, church clerk; Jimmy Waters, Sunday school superintendent; Earl Burkham, Training Union director; Pete Green, Brotherhood president, and Mrs. H. C. Starling, Women's Missionary Union president.

The youth officers have complete charge of the Sunday morning worship services, the Wednesday prayer meeting and met with the Board of Deacons on Tuesday night.

Junior Stewards

Junior stewards were installed at the Park Street Methodist Church at the Sunday night service.

They were: Richard Dix, Roy Copeland, Virgil Copeland, Richard Dickson, Bobby Edgerton, Joe Hosch, Ronnie James, Buck Sims, Mickey Sims, Fred Todhunter, Jerry Yarbrough, Robert Duffey, Gary Caldwell, Dickey Carlsen, Robert Griggs, Stanley Turner, Betty Drew, Joyce Gardner, Jo Ann James, Joanne McLemore, Joan Mooney, Jackie Peters, Maxine Richardson, Sarah Upshaw, Harriet Ware, Neva Ware, Barbara Epps, Rachel Lasiter and Martha Penland.

Uncle Remus Group Hears Brown Singers

The Uncle Remus Memorial Assn. heard a section of the girls' glee club of Brown High school at its meeting Tuesday at the Wren's Nest.

Miss Margaret Swain conducted the glee club. Mrs. Alva Gregg, music chairman for the Uncle Remus group, was in charge of the program.

Billie Barfield, ventriloquist, a student at J. C. Harris school, and Barbara Barfield, student at Brown High School, gave selected readings.

Mrs. James H. Aldredge, president, presided at the meeting.

Staff Photo

SOUTHWEST HIGH BASEBALL TEAM—Front row (L to R) Pat Malone, Hoke Archer, Jackie Harmon, Harvey Hendrix, Buddy Lee, Jimmy Curlee, Jimmy Archer, Jimbo Towery, J. B. Hendrix; back row: Donald "Chub" Jenkins, coach; Herman Hendrix, Jimmy Burns, Billy Archer, Johnny Campbell, Dickie Roberts, Tom Inman and Calvin Dodson.

Brown Nine's Record Leads Area After First-Week Play

Brown High is leading the three southwest area high school baseball teams after the first week of the 1954 season.

Brown has defeated two opponents — Northside, 14-4, and North Fulton, 6-3.

Southwest is second among West End teams with a 1-1 record so far this season. The squad held O'Keefe scoreless for a 5-0 win, but lost to West Fulton by the same score.

ONE TIE

Sylvan has one tie and one defeat in its first two games. The tie, 11-11, was with Northside, while the loss was to North Fulton, 7 to 4.

Rosters for the three teams follow:

Southwest: Hoke Archer, catcher; Jimmy Burns, first base; Jimmy Curlee, second base; Bobby Archer, shortstop; Pat Malone, third base; Calvin Dodson, left field; Tom Inman, center field, and Dickie Roberts, right field.

Pitchers are J. B. Hendrix, Jimbo Towery and Jimmy Archer.

Brown: Don Martin, Jerry Lee, catchers; Crawford Kennedy, Ronald Bartlett, first base; Harold Hobgood, second base; Gip Scott, shortstop; Dicky Bennett, third base; Boogie Kuqkendall, left field; Richard Dix, right field, and Pudgy Hartsfield, center field.

Pitchers are Clifford Barnes and Roland Hesmondalgh.

SYLVAN TEAM

Sylvan: Lester Dooley, catcher; Tom Anderson, first base; John Williams, second base; Sammy Letson and Clifford Cleveland, shortstop; Frank Applegate, third base; Meredith Clark and Jimmy Lee, left field; Jimmy Davis, center field, and Harry Robinson, right field.

Pitchers are Bill Johnson, Jerry Durand, Lamar Hendrickson, and Jimmy Nelson.

Coaches for the three teams are Tom Barton, Brown; Richard Wadewitz, Sylvan, and Donald (Chub) Jenkins, Southwest.

Renovated Bank Branch To Be Opened

The First National Bank of Atlanta will officially open its renovated and enlarged West End office Saturday by holding open house from 10 a.m. to 4 p.m.

The branch, under the new setup, has banking room area for 23 tellers, and a new, below-the-street level section which contains a new vault, and an employes' lounge and recreation room.

The new officers' section has been considerably enlarged, and the consumer credit department has been expanded.

The bank's West End office is located on the corner of Lee and Gordon Sts., on a spot once occupied by the old White Hall Inn.

STEGAR'S DRUG STORE
WATCH FOR GRAND OPENING
OF OUR NEW STORE
1326 Gordon St., S. W. RA. 6112
We Pick Up and Deliver Your Prescription

SIDNEY BERGER
INSURANCE & RLTY. CO.
INSURANCE OF ALL KINDS
812 Gordon St., S. W. FR. 4541
"Service That Satisfies"
"Insurance That Protects"

"Say It with Flowers"
Cascade Flower Shop
790-92 CASCADE AVE., S. W., AT BEECHER ST.
Bonded Member Floral Telegraph Delivery Assoc.
TELEPHONE AM. 4536—NIGHT PHONE FR. 4268
Distinctive Service by Mr. and Mrs. M. W. Stallings, Owners

WEST END CAB CO.
City-Wide—24 Hours Service
AM. 9228

$15.00 COLD WAVE—$7.99
We Specialize in Hair Coloring
All Work Done By Professional Operators
HAZEL BEAUTY SHOP
873 GORDON ST., S. W. RA. 5544

DOUGLAS WOOD
REALTY COMPANY
"GROWING WITH WEST END"
944 GORDON ST., S. W. AM. 3511

"FLOWERS OF DISTINCTION"
For All Occasions
SCHUKRAFT'S FLORISTS
1050 Cascade Ave., S. W. FR. 2684 (Night AM. 1050)
Member Florists Telegraph Delivery Association

Use Journal-Constitution Want Ads

CLUB NOTES

Trim Killings by Erasing Slum Areas, Webb Asks

High homicide rates among Negroes will continue so long as Fulton County citizens refuse to "pay the price necessary to eliminate slums among this part of our population," Sol. Gen. Paul Webb told members of the West End Kiwanis Club.

Webb said the Atlanta area murder rate is a problem arising from "passion, ignorance and poverty" rather than inadequate law enforcement.

Denying that the homicide rate here is climbing, Webb cited figures to show that Fulton's homicide rate is only half what it was in 1928, despite a large population increase.

He said 74 homicides were reported in 1953 compared to 113 in 1928. All but three of the 74 killings were of Negroes, by Negroes, he said.

"When 30 per cent of your people live in slums with only gambling, liquor and women for recreation, you are bound to have a lot of killings," Webb said.

Arrest and trial is the limit of possible action by law enforcement officers, including prosecutors, in homicide cases, he said. The solution lies with "the citizenry and our social, economic and spiritual institutions," Webb concluded.

Webb said the 74 persons who committed homicides last year were arrested and brought to trial. Two were electrocuted, 19 got life sentences, 22 got sentences totaling more than 200 years, six were acquitted and one adjudged insane, he said.

Garden Club Meeting

First official meeting of the recently organized Audubon Forest Garden Club will be held Thursday at 11 a.m. at the home of Mrs. T. Herman Fulton, 1000 Oriole Dr., SW. Mrs. Francis Ashley will serve as co-hostess.

Officers elected at the organizational meeting will be installed by Mrs. R. A. Manning, nationally accredited flower judge and past president of the Fifth District, Georgia Federation of Women's Clubs.

Club officers are Mrs. Leon Posey, president; Mrs. W. M. Stallings, first vice president; Mrs. Reginald M. Fauber, second vice president; Mrs. F. N. Suddath, recording secretary; Mrs. J. E. Joyner Jr., treasurer; Mrs. John B. Robbins, corresponding secretary; Mrs. Samuel S. Lockhart, auditor, and Mrs. Carl Mills, parliamentarian.

Committee chairmen are Mrs. E. C. Whitaker, telephone; Mrs. J. L. Madden, entertainment; Mrs. Francis Ashley, scrapbook; Mrs. J. H. Moore, calendar; Mrs. J. D. Hagy, devotional, and Mrs. L. F. Manning, flower show.

Legion Women Elect

Mrs. Clyde Bartlett is the newly elected president of the Douglas B. Volk American Legion Auxiliary No. 61.

Other officers are Mrs. E. W. Fanning and Mrs. Harry Sheets, vice presidents; Mrs. Claud Bowen, secretary; Mrs. Charles Seward, treasurer; Mrs. John Rauchenberg, sergeant at arms; Mrs. Roy Dyer, historian; Mrs. Lloyd Moon Sr., parliamentarian.

Officers will be installed by Mrs. Harry Broadwater, president of the Fifth District American Legion Auxiliary, at the West End Woman's Club, at 8 p.m., April 7.

4th Ward Session

The Fourth Ward Civic League will meet at 7:45 p.m. Monday at Capitol View School. J. D. Ott,

23 Girl Scouts From Troop 261 Receive Awards

Twenty-three Girl Scouts from Troop 261 of Peeples St. School were honored at the recent Court of Awards.

Tenderfoot badges went to Margaret Ramsay, Diane Nix, Maxine Wilson, Brendy Gentry and Trudy Witt.

Second Class awards were given Sandra Ferrell, Patsy Baxter, Carol Chambers, Elaine Chambers, Sharon McArthur and Judy Thomas.

Others receiving badges were: Sybil Still, Ann Rickman, Carolyn Winkle, Elaine Chambers, Carol Chambers, Judy Thomas, Judy Green, Sharon McArthur, Jeanne Keller and Patsy Baxter, dancing; Sybil Still, drawing and painting, and Edith Chambers, nature.

Mrs. T. G. Ayres is troop leader.

PTA Officers Elected

Mrs. J. W. McNeely has been re-elected president of the J. C. Harris PTA.

Other officers include: Mrs. Gene Lewis, first vice president; Mrs. Gregory Bateman, second vice president; Mrs. J. C. Jett, treasurer; Mrs. H. C. Mason, recording secretary; Mrs. N. D. Roberts, corresponding secretary, and Mrs. Arnold Vickery, parliamentarian.

High School Seniors Join Vote Canvass

Seniors from West End's three high schools joined in the house-to-house canvass of prospective voters of southwest Atlanta in the "March for Democracy" Tuesday night.

Pamphlets explaining the procedure for vote registrants and the deadline date for registering were distributed at each home in the high school areas.

SEEK ELIGIBLES

Persons who are 18 or will become 18 during this year may register with the Fulton County registrar on or before May 1 to be eligible to vote in the fall primary.

The registrar's office, located in the Fulton County Courthouse annex, will remain open until 9 p.m. each night April 6 through the 16 to accommodate late registrants.

Students who led and participated in the "March for Democracy" were selected from the "Problems in Democracy" class of each high school.

STUDENT LEADERS

Student leaders from each school were:

Southwest: Wallace Kilpatrick, president of the senior class; Jimmy Towery, president of the student body; Bobbie Lee Evans, march committee chairman; Tom Inman, Hoke Archer, Jimmy Archer, Raymond Minor, Jimmy Curlee, Jimmy Towery, Bobbie Jean Evans, Carol Zuker, Bill Prince, Jack Giles, Eugene Whitlock, Donald McNair, Robert Pirkle, Kay Bond, Joe Cobb and Melba Jean Schwall, group leaders.

Sylvan: Jim Davis, president of the senior class; Louis Gomez, president of student body; Barbara Holland, Eleanor Wilson, Lowell Wynn and David Pursell, march committee; Elaine Paris, Lamar Wilson, Laura Jean Wilson, Virginia Parden, Henry Teague and Mary Katherine Gossett, group leaders.

Brown: Leon Askew, president of senior class; Crawford Kennedy, Gay Glass and Barbara Echols, march committee; Charles Leonard, Donna Mae Donnavan, Larry Galloway, Pat Stephens, Anne Webb, Paula Stevenson, Jimmy Waters, Myrna Denmark, Albert Fain, Sylvia Trainer, Sandra MacCredie and Don Hartsfield, group leaders.

FREE COFFEE!

AT WEST END FEDERAL SAVINGS
For a Limited Time

Visit our offices at 946 Gordon Street
Come in and get acquainted
Have a delicious cup of Coffee "on the House."

START A SAVINGS ACCOUNT of $10.00 or more and receive your choice of a pound of Colonials Gold Label or Silver Label Coffee—
ABSOLUTELY FREE!

Gold Label Coffee
and
Silver Label Coffee
Sold Exclusively
at your friendly
COLONIAL STORES

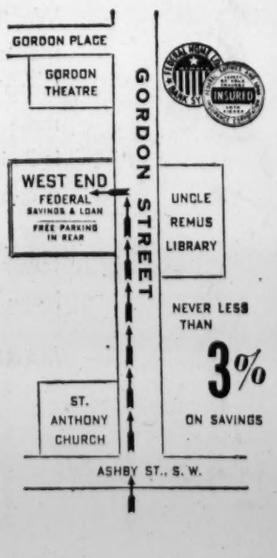

WEST END FEDERAL
Savings and Loan Association
946 Gordon St., S. W. RA. 6101
YOUR ACCOUNT INSURED UP TO $10,000.00